GUERNSEY

BREEDERS' JOURNAL

Tarbox Farm

B

Eugene B. Power
University Microfilms
313 N. First Street
Ann Arbor, Michigan

GOLDEN GUERNSEY

December 15, 1956

VACCINATED — ACCREDITED

FOREMOST GUERNSEYS

Foremost in Name and Breeding Fame

Foremost Footprint

Season's Greetings

Langwater Foremost

And Best Wishes To All Our Guernsey Friends
For A Merry Xmas And A Happy And Prosperous New Year

WE THANK EVERYONE FOR THEIR PURCHASES AND INTEREST SHOWN IN OUR PROVEN FOREMOST CATTLE DURING 1956.

ADD A FOREMOST BULL OR FOUNDATION FEMALE TO YOUR HERD DURING 1957 TO INSURE A MORE SUCCESSFUL FUTURE FOR YOUR BREEDING PROGRAM.

SEND FOR PRICES AND PEDIGREES ON TOP SIRE PROSPECTS AVAILABLE, ALSO LIST OF FEMALES OF VARIOUS AGES.

FOREMOST GUERNSEYS

Department of Dairy Husbandry, University of Missouri, Columbia, Missouri — Telephone: GIbson 3-7290

Farm located on Highway 40, eight miles west of Columbia.
Address correspondence to Foremost Farm, R. R. 3, Columbia, Missouri.
Telephones — Farm Office: GIbson 2-6276, Supt's. Residence: GIbson 2-5251

LAURENCE R. RAINEY, Superintendent — A. C. RAGSDALE, Dept. Chairman — BRYAN LAIL, Herdsman

WE OFFER TWO "FIDES" SONS

Out of Great Producing and Reproducing Cows

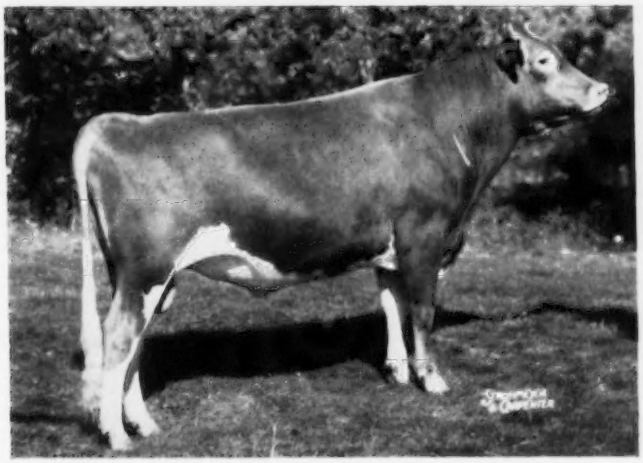

WOODACRES FIDES LEADER

Undefeated Jr. Yrlg. & Reserve All-American Jr. Yrlg. '55; 1st 2-Yr.-Old N. J., Pa. G. S., '55; 3rd N. G. S., I. D. S. '56.

"Fides"' 4 maternal dams average 17906m.—876f. His oldest calves are now about 8 mos. Individually they are among the finest calves that we have had from any bull.

1. **M396F**
Born September 29, 1956
His 7 nearest dams av. 17954m.—881f.

Dam . . .

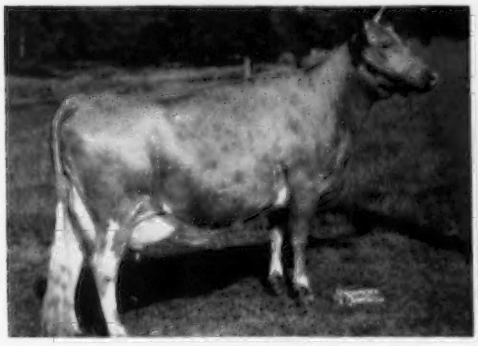

WOODACRES HONOR LUCINDA

15266—753—Sr3—365—3x, 13767—661—Jr2—365C—3x
Classified Very Good

The "Lucy" family has been one of our outstanding producing and reproducing families. The granddam of this calf, also classified Very Good, has a series of fine records including 17684—934. Her dam has two records over 900 lbs.—one 974 lbs.; and her granddam three fine records including one of 990 lbs. fat. A maternal sister to the calf just finished with 12958—609—Jr2—365C—3x.

2. **M392F**
Born August 27, 1956
His 7 nearest dams av. 18014m.—830f.

Dam . . .

WOODACRES SUPREME PHELANOR

17211—836—5yrs—365C—3x, 16407—823—7yrs—365C—3x
Classified Very Good

We have used a son of "Phelanor" to good advantage here in our herd. Tarbell Farms is using another son, purchased for $2800. Another son topped the Michigan Sale in '54 going at $2000 to the North Illinois Artificial Breeding Assn. A 4-year-old daughter, now on 2x test, is milking over 55 lbs. daily. We sold the granddam of this calf, Woodacres Phelanor, for $11,000.

Write for complete pedigrees of these outstanding calves

WOODACRES *Royal Guernseys*

BOX 669, PRINCETON, N. J.

FEDERAL ACCREDITED HERD NO. 526851
N. J. ABORTION-FREE HERD NO. 424

ATHERTON W. HOBLER, OWNER • M. B. SOWERBY, MANAGER • TEL. HOPEWELL, N. J. 6-0361

Green Meads Farm

(Herd Established 1926)

We offer a son of a 20,000 lb. Class Leading cow,
from the proved and popular Lady Aster family.

Our oldest Langwater Halley daughter has just completed her second AR record
20703—835—Jr4—365C—3x, 2nd place milk (pending).

GREEN MEADS COUNTESS AGATHA, born May 21, 1951
15320—620—Jr2—365C—3x, 20703—835—Jr4—365C—3x (pending)

Agatha is a cow with tremendous body capacity and dairy character,
and will classify well toward the top.

His Sire

McDONALD FARMS JOLLY THOMAS
Junior Sire at Green Meads
Sire: McDonald Farms High Neptune
Dam: McDonald Farms King's Lenora, VG
13238—708—5yrs—365—3x

His Dam's Paternal Granddam

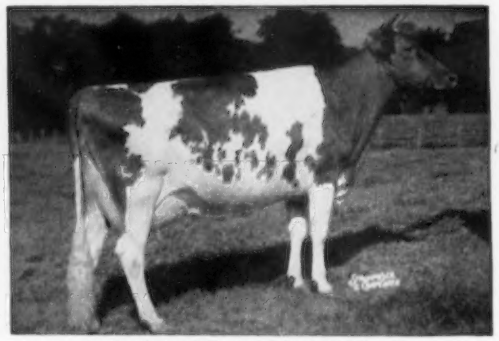

LANGWATER ADMIRATION (E)
12895—613—Jr2—365C—3x, 14072—616—Sr4—365C—3x, 15868—728—5yrs—365—3x, E 4 times. 1st Aged, Sr. & Gr. Ch., Topsfield, 1953. Sold for $13,000 in 1954.

Agatha's Son: **GREEN MEADS GAY ADJUTANT,** born November 6, 1955

Sire: **McDONALD FARMS JOLLY THOMAS** (above) 5 of his seven nearest dams are Excellent. Two crosses close-up to Green Meads Thelma, 13518—740—D—3x, Excellent at 16½ years.

Dam: **GREEN MEADS COUNTESS AGATHA** (above)
20703—835—Jr4—365C—3x (pending)

Next Dam: **GREEN MEADS DAME AGNES**
11414—458—5yrs—365C—3x

Next Dam: **GREEN MEADS LADY ASTER**
14321—748—6yrs—365—3x

Next Dam: **GREEN MEADS QUEEN DAISY**
16560—848—BB—3x

Next Dam: **AGGIE OF HIGH ROCK 3D**
14473—755—A—3x

(He is priced reasonable)

Farm is located on Route 41 — 2½ miles south of Route 20. Take Route 20 west out of Pittsfield.

RICHMOND, MASSACHUSETTS

DARWIN S. MORSE, Owner — KENNETH G. CLARKE, Manager

Buy with confidence

ADVERTISERS' INDEX

Adohr Farms—Calif. 1105
Al-Phine Guernsey Farms—Ohio 1149
American Breeders Service—Ill. 1155
Anchor Serum Co.—Ind. 1099
Ansmil Farms—Ohio 1111
Arizona Farms Guernseys—Ariz. 1092
Attebroe Farm—N. Y. 1151

Badger Northland, Inc.—Wis. 1096
Bayville Farms, Inc.—Va. 1047
Box 33 1096
Breeder's Bookshelf—N. H. 1072
Breeders Supply Co.—Iowa 1096
Brookberry Farm—N. C. 1051
Brownies Guernsey Farm—Ore. 1160

Case Co., J. I.—Wis. 1093
Chedco Farm—Mass. 1150
Chevrolet Motor Division-GMC—Mich. 1095
Circle Drive Farm—Ind. 1150
Cloverland Farms Dairies, Inc.—Md. 1158
Colora Farm—Md. 1155

Dari-Dale Farm—Idaho 1116
Deep Lake Farm—Conn. 1099, 1106, 1107
Dennis Farm—Ill. 1112
Dinsmore Dairy Co.—Fla. III. Cover

Elmwood Farm—Mich. 1112
Eskdale Farm—N. C. 1094

Flying Horse Farm—Mass. 1044
Foremost Guernseys—Mo. II. Cover
Franchester Farms—Ohio 1120
Frozen Semen Products Co.—Pa. 1099

Gold Banner Farm—Ohio 1149
Golden Arrow Farms—Ind. 1099
Golden Harvest Farm—Conn. 1053
Golden Terra Farm—Wash. 1102
Granger Sales Co.—Conn. 1096
Grayce Farms—Pa. 1100, 1101
Green Meads Farm—Mass. 1042
Guernsey Breeders' Journal—N. H. 1118, 1155

Hensley Farms—Ill. 1091
Hermitage View Farm—Tenn. 1103
Holliknoll Farm—Va. 1110
Huntington County—Ind. 1150

Idacrest Farm—Idaho 1116
Idaho Guernseys—Idaho 1116
Ideal Guernsey Farms—N. J. 1104A-1104B

John Plain Farm, Inc.—Ill. 1114

Kingendale Guernsey Farm—Ind. 1102

Lauxmont Farm—Pa. 1117
Lederle Laboratories—N. Y. 1098
Lockshore Farm—Mich. 1154
Lookout Valley Farm—Wis. 1157
LushAcres—Mass. 1113

Maegeo Farms, Inc.—N. C. 1099
May Rich Farm—N. Y. 1115
McDonald Farms—N. Y. 1119
Merryman Company, The—Md. IV. Cover
Mt. Ephraim Farm—Md. 1049

North Farm—R. I. 1054

Oakdale Farm—Iowa 1117
Oak Hollow Farm—Ill. 1163

Parker's Guernsey Farm—Ga. 1152
Pennsylvania G. B. A.—Pa. 1156
Pre-Eminent Guernsey Farm—Mo. 1162

Quail Roost Farms—N. C. 1164

Red Star Dairy Supply Co.—Wis. 1096
Rich Neck Manor Farm—Md. 1160
Roberts Dairy—Nebr. 1104
Rolling Acres Farms—Ill. 1108
Rosewood Farm—Ill. 1109
Rozelyn Farm—Wash. 1152

Seco Farms—Mo. 1153
Shamrock Farm—Ariz. 1114
Silmo Chemical Corp.—N. J. 1094
Snow Summit Ranch—Utah 1157
Spruce Shadows Farm—Minn. 1161
Strohmeyer & Carpenter—N. Y. 1099

Tohickon Creek Farm—Pa. 1118
Transcript Printing Company—N. H. 1155

Valley Set Farm—Ind. 1092

Wabesk Farms—Mich. 1159
Westlawn—Wash. 1118
Weston Mfg. & Supply Co.—Colo. 1092
Whatcom County—Wash. 1152
Woodacres—N. J. 1041
Wyeth Incorporated—Pa. 1097

Chat . . .

Paul Priddy, who was herdsman at Lauxmont Farm, is taking over the management of MR. AND MRS. WILLIAM SUCCOP'S ROLLING MEADOW FARM, Renfrew, Pennsylvania. Before going to Lauxmont, Paul was manager of Wyno Farms, Muncy, Pennsylvania.

The completion of some remodeling work at VILLA-WAY FARM, owned by Mr. and Mrs. Gail E. Heifner, Sullivan, Ohio, includes a new four-stall milking parlor and a 700-gallon capacity bulk tank. The herd is housed in the conventional stall barn but the cows are milked through the milking parlor. Mr. and Mrs. James Richards, daughter and son-in-law of the Heifners, are in partnership with the Villa-Way organization.

MOHICAN FARMS, Danville, Ohio, in Knox County, operated by WILLIAM SEVITS, dates back to 1909. Mr. Svits' father, Irven Sevits, bought two imported heifers in 1909 and since that date only three females have been purchased. In 1937, the original herd was dispersed with the exception of five head, and the present herd of approximately 40 head all trace to the five head that were retained. Mr. Sevits' father originally purchased Radium S. W. and later sold him to the Cooper Farms, Ardmore, Okla., where he established a record in the show ring.

HALES AND HUNTER COMPANY, Chicago, Ill., has recently appointed RALPH W. SEAMAN, Washingtonville, N. Y., as Sales Representative in northern New Jersey. Mr. Seaman brings to his new position the knowledge gained from a farm background and five years as a salesman in the commercial feed business. Hales and Hunter Company manufactures Red Comb and Pioneer feeds at Chicago, Ill., Wilmington, Del.; Marshall, Mo.; Lexington, Ky.; Cartersville, Ga.; Springdale, Ark., and Mentone, Indiana.

In publishing the DHIA herd average for 1956 in the CHUKLUCK FARM ADVERTISEMENT, page 886, November 15, 1956, Journal, the fat figures were transposed. The average should have been 10072—527. Sorry, Dutch, it is still a good herd average no matter how you report it.

JAMES THOMAS, who has just returned from the Armed Services, has taken the Guernsey herdsman job at George I. Altman's Farvue Farms, located at Champion, Pennsylvania. The farms are under the management of Earl Plants, former manager of the late Dr. Harold Meanor's Halmar Farms. Jim's wife, the former Peggy Todd, was very active in Guernsey 4-H work in Westmoreland County and Jim was formerly manager of William O. Peterson's Ring-Win Farms.

STOKELY-VAN CAMP, Indianapolis, Ind., one of the nation's largest processors and distributors of canned and frozen foods, recently announced the appointment of President H. F. Krimendahl to the new post of vice-chairman of the board of directors, in addition to his present duties. Mr. Krimendahl formerly owned the Sun-Blest Farms Guernsey herd at Celina, Ohio.

Entered as Second Class Matter, December 15, 1909, at the Post Office, Peterborough, New Hampshire, under act of March 3, 1879. Acceptance for mailing special rate of postage provided in section 1113, Act of October 3, 1917; Authorized August 9, 1918.

Home of . . .
High Test and Production
VISIT → FLYING HORSE FARM
South Hamilton, Mass.

A Merry Christmas and a Happy New Year

to all Guernsey Breeders and especially to those who expressed confidence in our breeding by buying our animals offered in public auction and private treaty.

1. **FLYING HORSE H. LUCKY,** born May 5, 1955, to **George H. King,** Oakville, Ontario, Canada. Sire: Flying Horse Melody Master. Dam: Flying Horse Gen. Lucky Girl, 13517—762—Jr2—365C—3x, *14584—*773—Jr3—305C—3x, Class Leader 2nd for fat, 10th for milk.

2. **FLYING HORSE HARMONY DON,** born December 8, 1955, to **Knuth Bros.,** Niles, Michigan. Sire: Flying Horse Melody Master. Dam: Flying Horse Phil's Dorothy, 15119—700—Jr2—365—3x, 19195—916—Sr4—365—3x.

3. **FLYING HORSE HARMONY ROYALIST,** born March 16, 1956, to **William Von Thaden,** Bordentown, New Jersey. Sire: Flying Horse Melody Master. Dam: Flying Horse General Rose, 12212—699—Jr2—365—3x.

4. **FLYING HORSE BELINDA'S ROYAL,** born March 13, 1956, to **Howard W. Smiley & Sons,** Newport, Nova Scotia. Sire: Flying Horse General's Royal. Dam: Flying Horse T.'s Belinda, 13871—721—Jr3—365C—3x.

5. **FLYING HORSE G. R. HOLLIST,** born December 30, 1955, to **John Potts,** Norman, Oklahoma and **George Gay,** Oklahoma City, Oklahoma. Sire: Flying Horse General's Royal. Dam: Flying Horse General's Holly, 13969—777—Jr2—365C—3x, *15874—*836—Sr3—305C—3x, National Class Leader in fat, *16392—*850—Sr4—305C—3x.

6. **FLYING HORSE MELODY PIPER,** born August 26, 1955, a full brother to Melody Master, to **Paul M. Jones, Sr. and Paul M. Jones, Jr.,** Snow Hill, Maryland. Sire: Flying Horse Musicmaker. Dam: Catamount Melody, 12360—751—GG—3x, 14047—848—AA—3x.

WRITE US FOR INFORMATION ON BULL CALVES BRED FOR PRODUCTION AND TYPE

T. B. Accredited — VISITORS ALWAYS WELCOME — Mass. Abortion Free No. 60

FLYING HORSE FARM
South Hamilton, Massachusetts

Please address correspondence to . . . COREY C. GAREY, Manager — GRAHAM FOSTER, Herdsman

The American Guernsey Cattle Club

OFFICERS AND EXECUTIVE COMMITTEE

R. H. McMurtrie, Huntingburg, Ind., President '60.
Lloyd B. Wescott, R. 3, Clinton, N. J., Vice-President '58.
Kent B. Hayes, Oklahoma City, Okla, 2nd Vice-President '58.
Karl B. Musser, Executive Director-Treasurer.
Robert D. Stewart, Secretary-Asst. Treasurer.
Kenneth A. Brighton, Attorney.
Merritt H. Adamson, Jr., Camarillo, Calif., '57.
Alvin C. Bush, R. D. 2, Muncy, Pa. '60.
W. W. Fitzpatrick, Quail Roost Farms, Rougemont, N. C., '57.
Delbert H. Kingston, Cary, Ill., '57.
Otto H. Liebers, Lincoln, Nebr., '59.
John Lyman, Middlefield, Conn., '61.
Gavin W. McKerrow, Pewaukee, Wis., '61
Kenneth C. Price, Port Orchard, Wash., '59.
Lloyd S. Riford, Auburn, N. Y. '60
G. B. Walker, Stoneville, Miss., '59.
John D. Worthington, Bel Air, Md., '61.
Howard J. Ziegler, Clyde, Ohio. '58.
(Year indicates Committee term expiration.)

ADMINISTRATION

Karl B. Musser, Executive Director-Treasurer.
Robert D. Stewart, Secretary-Asst. Treasurer.
C. M. Cummings, Office Manager.

COMPTROLLER

F. Russell Abbott.
Charles T. Heater, Asst.

HERD REGISTER

Irving E. Nichols, Director.

PURCHASES AND PRODUCTION

Elmer H. Shattuck, Director.
Leonard E. Cashion, Asst.-Production.

PERFORMANCE

Official Testing, Classification, Pedigrees and Performance Register.
Clarence W. Greenie, Director.
S. W. Kereazis, Asst.
George N. Eastman, Asst.

GUERNSEY BREEDERS' JOURNAL

Richard G. Price, Managing Editor-Advertising.
John W. Atwood, Asst. Editorial-Advertising.
Arlene M. Delaney, Asst. Editorial.
John R. Wheeler, Asst. Advertising.

PROMOTION

Ray L. West, Director.
Harold W. Adams, Asst.

EXTENSION

George B. Collins, 103 Gazette Bldg., Texarkana, U. S. A. Territory: Arkansas, Louisiana, Mississippi, Oklahoma, Tennessee (area west of Tenn. River), and Texas (except extreme southwestern tip).
George W. Chambers, 202½ North Cedar St., Owatonna, Minn. Territory: Iowa, Kansas, Minnesota, Missouri, Nebraska, North Dakota, South Dakota and Wisconsin.
M. L. Dawdy, 314 Robertson Bldg., 4th and Main St., Lafayette, Ind. Territory: Illinois, Indiana, Kentucky, Michigan and Ohio.
A. Wendell Fuhriman, Room 12, Thatcher Bldg., Logan, Utah. Territory: Arizona, California, Colorado, New Mexico, Nevada, Southwestern Texas, and Utah.
C. J. Jacobs, 103 Lanier Bldg., West Point, Ga. Territory: Alabama, Florida, Georgia, North and South Carolina and Tennessee (except area west of Tenn. River).
A. M. MacKay, 120 West Church St., Frederick, Md. Territory: Delaware, District of Columbia, Maryland, New Jersey, Pennsylvania, Virginia and West Virginia.
Elmer J. Meadows, Room 302, Corbett Bldg., Portland 4, Ore. Territory: Idaho, Montana, Oregon, Washington and Wyoming.
Joseph Pendergast, 3 Main St., Cobleskill, N. Y. Territory: Connecticut, Maine, Massachusetts, New Hampshire, New York, Rhode Island and Vermont.

TYPE CLASSIFICATION

Lawrence O. Colebank, 1 Circle Hill Drive, Knoxville 19, Tenn.
C. B. Finley, Grimes, Iowa.

GUERNSEY *Breeders' Journal*

Vol. 98 **CONTENTS** No. 8

FOR THE ISSUE OF DECEMBER 15, 1956

THE COVER

Scene at Tarbox Farm, owned by John R. Tarbox, Troy, New York. (Photo by Esso Farm News.)

FEATURE ARTICLES

Highlights of 1956—By Richard G. Price 1046
The Secretary's Page—By Robert D. Stewart 1055
Hereditary Lethal Characters in Dairy Cattle—By Dr. E. E. Heizer 1056
Arizona State Fair—By A. Wendell Fuhriman 1059
Grand National Livestock Exposition—By Arthur W. Telfer 1062
Royal Winter Fair—By John A. Sims 1063
Lauxmont Dispersal 1065
14th Ohio Classic Sale—By M. L. Dawdy 1066
32nd Vermont Sale 1067
Western Ohio Sale—By Howard R. Davis, Jr. 1067
Capital District Sale 1067
Circle T. Guernsey Dispersal—By Howard R. Davis, Jr. 1067
32nd Rivelon Sale 1068
Missouri State Sale—By George W. Chambers 1068
Ohio District III Sale—By Howard R. Davis, Jr. 1068
1956 All-American Nominations 1069

DEPARTMENT INDEX

Advertisers' Index 1043
Classification Schedule 1052
What the Cows are Doing in the Advanced Register 1121-1148

CHANGES AMONG THE LEADERS:

Gwyn Careg Assam's Anita 1090 Ideal's L. D.'s Etta 1090
Twinwing Grand Sunset 1090

Subscription Price: United States, South America and Central America, $2.00 for 1 year; $3.00 for 2 years; $5.00 for 5 years. Canada, 60c additional per year. Foreign, $4.50 per year.

CLOSING DATES FOR ADVERTISING COPY

7th of the month preceding for issue of the 1st.
23rd of the month preceding for issue of the 15th.

Published the first and fifteenth of each month by The American Guernsey Cattle Club, 70 Main St., Peterborough, New Hampshire

© 1956, by The American Guernsey Cattle Club.

Highlights of 1956

By Richard G. Price

SIRE SUMMARIES PUBLISHED . . . In 1956, The American Guernsey Cattle Club started publishing, in the Guernsey Breeders' Journal, the results of its sire summaries. This is a progressive step forward and is one more tool that may be used by students of dairy cattle breeding and by all progressive breeders to further help themselves. These sire summaries are automatically compiled on sires with 10 or more officially tested daughters (AR or HIR), and the following information is given—name of bull, number of daughters **over four years old, number of tested daughters,** number of records, average milk, test and fat on a 305-day, 2x milking, M. E. basis, and the number of daughters classified and their average score. These summaries put the records in terms that the average dairy farmer can use, and bring to light the breeder who tests only part of the daughters of any sire. The listing of all daughters **over four years of age and the number actually tested puts the spotlight right where it belongs.** While a sire summary, like all others, does not take into consideration any corrections for environmental conditions, feed, care and management, it does make available one more source of information to help in selecting Guernsey sires for future use.

HIGHEST SALE ANY DAIRY BREED . . . This year the Butterfat Sale featured 33 head that sold for an average of $2,222. This was the highest sale of the breed during the past two years and was the highest held by any dairy breed during the year.

GOLDEN GUERNSEY SALES CONTINUE TO SHOW INCREASE . . . This year the Golden Guernsey Program showed another five per cent increase over the previous year. It is encouraging to note that every year since its inception this important program has showed an increase.

FARM AND SIRE ISSUE AGAIN RECEIVES BREEDER SUPPORT . . . This year, the special November 15 issue of the Guernsey Breeders' Journal, that featured the Annual Farm and Sire Directory, showed an increase in advertising over the previous year. Our thanks to all who made this possible. Once again, through the continued support of Guernsey breeders everywhere, this was the largest single issue published by any dairy breed publication.

Season's Greetings and Sincere Thanks To All For Making These and Other Highlights Possible During The Past Year.

Golden Guernsey, Inc.

Officers

R. H. McMurtrie, Huntingburg, Ind., President '60.
Lloyd B. Wescott, R. 3, Clinton, N. J., Vice-President, '58.
Karl B. Musser, Executive Director-Treasurer.
Robert D. Stewart, Secretary-Asst. Treasurer.
F. Russell Abbott, Comptroller, Charles T. Heater, Asst.

Directors

Kent B. Hayes, Oklahoma City, Okla.
Gavin W. McKerrow, Pewaukee, Wis.
Kenneth C. Price, Port Orchard, Wash.
John D. Worthington, Bel Air, Md.

Golden Guernsey Committee

W. W. Fitzpatrick, Chairman, Quail Roost Farms, Rougemont, N. C., '58.
Merritt H. Adamson, Jr., Camarillo, Calif., '57.
Otto H. Liebers, Route 1, Lincoln 2, Nebr., '58.
Gavin W. McKerrow, Pewaukee, Wis., '59.
Kenneth C. Price, Port Orchard, Wash., '57.
Frank D. Brown, Jr., Port Deposit, Md. '59
G. B. Walker, Stoneville, Miss., '58.
(Year indicates Committee term expiration.)

Administration

J. Frank Johnson, Director of Public Relations.
W. Donald Moffat, Director of Milk Sales.
Mike Stuhlsatz, Representative.
Janet O. Frost, Representative.

Field Representatives

MICHIGAN

Floyd L. Greenburg, 753 W. Morrill St., Jackson, Mich.

NEW ENGLAND

Merrill P. Richey, 43 Hope Ave., Worcester, Mass.

TRI-STATES

Keith E. Swanson, 1900 South Willow, Sioux Falls, S. Dak.

STATE REPRESENTATIVES

CALIFORNIA

Arthur W. Telfer, Sec.
California G. C. C. Inc., Room 401, Calif. Fruit Bldg., Sacramento 14, Calif.

ILLINOIS

George A. Campbell, Jr., Field Sec., Illinois G. B. A., Inc., 5 North River Street, Batavia, Ill.

INDIANA

E. T. Wallace, Sec.
Ind. G. B. A., 412 Robertson Bldg., Lafayette, Ind.

MARYLAND

R. A. McLaughlin, Field Sec., Maryland Co-op. G. B. A., Box 69, Lutherville, Md.

MISSOURI

G. B. Seeker, Field Representative.
Missouri G. B. A., 409 Exchange National Bank Bldg., Columbia, Mo.

NEW JERSEY

Wm. M. Nulton, Jr., Field Sec.
Louis Gruninger, Asst. Field Sec.
New Jersey G. B. A., New Jersey Agricultural Exp. Sta., New Brunswick, N. J.

NEW YORK

B. J. H. Rikert, Business Manager.
Arthur L. Mulford, Asst.
New York G. B. Co-Op., 1606 E. Erie Blvd., Syracuse, N. Y.

NORTH AND SOUTH CAROLINA

Mack H. Alman, Field Representative, North and South Carolina G. B. Associations, 114 Brookside Rd., Spartanburg, S. C.

OHIO

Howard R. Davis, Jr., Executive Secretary
Robert E. Jones, Fieldman, Ohio G. B. A., Public Sq., Wooster, Ohio.

PENNSYLVANIA

William H. Juzi, Business Manager.
Lloyd R. Eyler, Golden Guernsey Representative.
John B. Blyholder, Jr., Northeastern Fieldman, Pennsylvania G. B. A., 601 Payne Shoemaker Bldg., P. O. Box 491, Harrisburg, Pa.
Charles W. Van Horn, Southeastern Fieldman, R. D. 2, Lansdale, Pa.
Wade White, Western Fieldman, 404 Coulter Bldg., Greensburg, Pa.
John B. McVaugh, Newark, Del. Delaware and Pennsylvania Fieldman.

VIRGINIA

K. M. Mace, Field Sec., George R. Pankey, Asst., Virginia G. B. A., Room 204, Lyric Bldg., 9th and Broad Streets, Richmond, 19, Va.

WISCONSIN

John A. Lindsey, Field Sec., Wisconsin G. B. A., Box 14, Waukesha, Wis.

Quite A Record:

5 Shows — 1956 — Fla., A. R. E., D. C., N. C., S. C.

32 Firsts — 14 Seconds — 17 Thirds — 2 Grand Champions — 4 Reserve Champions
3 Premier Breeder and Exhibitor Awards (2 shows — none awarded).
75 Classes entered. 32 Firsts — 42.6% won. 70% — 1st, 2nd and 3rd Placing.
All home-bred except one animal at one show — only 9 bull classes entered.

UNDEFEATED

Sr. Get of Sire

BOURNEDALE GENERAL MARS

(left to right)

Bayville Margaret Lavinia	VG
Bayville Margaret Maddie	VG
Bayville Margaret Ursula	E
Bayville Margaret Denebola	VG

1st Fla. — A. R. E. — D. C. — N. C. — S. C.

UNDEFEATED

Dairy Herd

Bayville Lucky Lasodine	E
Bayville Socute Oleander	E
Bayville Margaret Maddie	VG
Bayville Margaret Denebola	VG

1st Fla. — A. R. E. — D. C. — N. C. — S. C.

3 Best Females

Bayville Lucky Lasodine	E
Bayville Socute Oleander	E
Bayville Margaret Maddie	VG

1st A. R. E. — D. C. — N. C. — S. C.
2nd Fla. (with only one of these animals used)

It was agreed that the Florida Show was one of the best shows of the country. Mr. Fitzpatrick stated the North Carolina Show was the best show he had ever seen in the South. The quality of the other shows was equally as good. We competed with the best of the cattle the South had to offer — old breeding establishments like Pine Grove, Quail Roost, Midview, Edisto, Clear Springs, Dinsmore, Miniborya, Holliknoll, Ollasses, Freegrove, Brookberry, Guernsdel, Gippy, Allan Manor, Cross Arrows, Lay Laine and many others. The judges were Dean Cairns and Messrs. Colebank, Hansen and D. Seath and all of them like dairy cows.

We are proud of this record on all home-bred animals except one entered in the Florida Show. Much of the credit for this record is given to John West and Fred Sanders, our showmen, and the other fine members of the Bayville Farms staff, from the herd manager down to the milkers.

675 REGISTERED GUERNSEYS

Federal Accredited 339823 — P. O. Box 2491 — Bang's Free 1428

BAYVILLE FARMS, Inc. — **Norfolk, Virginia**

C. F. BURROUGHS, President
HILTON STALLINGS, Herd Manager

W. CLARK FLEMING, JR., Manager
H. S. SANDERS, Herdsman

Guernsey Calendar 1956

JULY						
S	M	T	W	T	F	S
1	2	3	4	5	6	7
8	9	10	11	12	13	14
15	16	17	18	19	20	21
22	23	24	25	26	27	28
29	30	31	-	-	-	-

AUGUST						
S	M	T	W	T	F	S
-	-	-	1	2	3	4
5	6	7	8	9	10	11
12	13	14	15	16	17	18
19	20	21	22	23	24	25
26	27	28	29	30	31	-

SEPTEMBER						
S	M	T	W	T	F	S
-	-	-	-	-	-	1
2	3	4	5	6	7	8
9	10	11	12	13	14	15
16	17	18	19	20	21	22
23	24	25	26	27	28	29
30	-	-	-	-	-	-

OCTOBER						
S	M	T	W	T	F	S
-	1	2	3	4	5	6
7	8	9	10	11	12	13
14	15	16	17	18	19	20
21	22	23	24	25	26	27
28	29	30	31	-	-	-

NOVEMBER						
S	M	T	W	T	F	S
-	-	-	-	1	2	3
4	5	6	7	8	9	10
11	12	13	14	15	16	17
18	19	20	21	22	23	24
25	26	27	28	29	30	-

DECEMBER						
S	M	T	W	T	F	S
-	-	-	-	-	-	1
2	3	4	5	6	7	8
9	10	11	12	13	14	15
16	17	18	19	20	21	22
23	24	25	26	27	28	29
30	31	-	-	-	-	-

CHECK YOUR DATES

Sales

JANUARY

Jan. 9. Rappahannock Guernsey Dispersal, C. D. Steiner, owner, at the farm, Bloomsburg, Pa. Sale managed by the Pennsylvania G. B. A., P. O. Box 491, Harrisburg, Pa.

Jan. 17. 114th Special Guernsey Sale, Lancaster, Pa. Sale managed by the Pennsylvania G. B. A., P. O. Box 491, Harrisburg, Pa.

Jan. 28. Louis Merryman's 97th Sale, Fairgrounds, Timonium, Md. Sale managed by The Merryman Company, Sparks, Md.

FEBRUARY

Feb. 14. 115th Special Guernsey Sale, Lancaster, Pa. Sale managed by the Pennsylvania G. B. A., P. O. Box 491, Harrisburg, Pa.

Feb. 23. Complete Dispersal of Sunnydale Farm Guernseys, owned by Claude Mangas, Union City, Ind. Sale managed by the Indiana G. B. A., 412 Robertson Building, Lafayette, Ind.

MARCH

Mar. 21. 116th Special Guernsey Sale, Lancaster, Pa. Sale managed by the Pennsylvania G. B. A., P. O. Box 491, Harrisburg, Pa.

APRIL

April 18. 117th Special Guernsey Sale, Lancaster, Pa. Sale managed by the Pennsylvania G. B. A., P. O. Box 491, Harrisburg, Pa.

MAY

May 2. 8th Sire and Bred Heifer Sale, Eastern States Grounds, Springfield, Mass. Sale managed by Dunn, Harwood & Crabtree, Cordaville, Mass.

JUNE

June 1. The Guernsey Sale, Interstate Fairgrounds, Trenton, N. J. Sale managed by The Merryman Company, Sparks, Md.

June 3. McDonald Sale, McDonald Farms, Cortland, N. Y. Sale managed by The Merryman Company, Sparks, Md.

OCTOBER

Oct. 12. Franchester Sale, West Salem, Ohio. Sale managed by The Merryman Company, Sparks, Md.

Oct. 21. 14th Klondike Sale, Klondike Farm, Elkin, N. C. Sale managed by the Salley Sales Service, Orangeburg, S. C.

Meetings

DECEMBER

Dec. 17. Idaho G. B. A. Annual Meeting, Boise Hotel, Boise, Idaho, 10:00 a. m.

JANUARY

Jan. 8, 9, 10. Union Agricultural Meeting, Worcester, Mass.

Jan. 22 & 24. Massachusetts Dairy Farmer Seminar, Amherst, Mass.

FEBRUARY

Feb. 12-15. Vermont Farm Products Show, Barre, Vt.

Feb. 14. Wisconsin G. B. A. Annual Meeting, Stoddard Hotel, LaCrosse, Wis.

Feb. 14. Vermont G. B. A. Annual Meeting, Montpelier Tavern, Montpelier, Vt.

APRIL

April 1. Connecticut G. B. A. Annual Meeting, Waverly Inn, Cheshire, Conn.

April 2. Massachusetts G. B. A. Annual Meeting, Framingham Motor Inn, Framingham, Mass.

April 2-5. Maine Farm and Home Week, University of Maine, Orono, Maine.

April 4. Maine Guernsey Meeting, University of Maine, Orono, Maine.

April 11. Rhode Island G. B. A. Annual Meeting.

JUNE

June 15. Maine Guernsey Field Day, Clearview Farms, Winthrop, Maine.

Fairs

JANUARY

Jan. 25-Feb. 3. Southwestern Exposition and Fat Stock Show, Fort Worth, Texas, Guernseys will be judged on Jan. 31.

Jan. 29-Feb. 9. Florida State Fair, Tampa, Fla. Guernseys will be judged on January 30 by George Hyatt, Jr.

FEBRUARY

Feb. 26-Mar. 2. Pinellas County Fair and Horse Show, Largo, Fla. Guernseys will be judged on Feb. 28.

Chat . . .

Oscar Zaglits and Dale K. Vining, in an article, "What Changes in Finances Abroad Mean to U. S. Agricultural Trade" provide a helpful background for better understanding the foreign market for U. S. farm products. They state, "The large improvement in the gold and dollar position of foreign countries is making it possible to expand the foreign market for U. S. agricultural products. In some countries the improvement is such as to give the United States a good claim for further liberalization of trade in U. S. agricultu al products, or at least for their non-discriminatory admission.

To secure this liberalization, there must be overcome the resistance of various groups such as those favoring agricultural protection, those anxious to secure preferential outlets for their industrial products through bilateral and regional trade and payments arrangements, and those fearing possible future deterioration in the foreign countries' dollar position.

Special export programs, such as foreign currency sales, may continue to be needed, especially in underdeveloped countries with an unfavorable dollar position, which often earmark most of their exchange earnings for the importation of capital goods."

Representatives of the AMERICAN DAIRY ASSOCIATION program in MICHIGAN report that ADA is showing a five per cent increase in 1956 over 1955. Michigan is today third in the U. S. in money set aside for the program and second in farmer participation. Collections in 1956 will approach $640,000 and is about $15,000 ahead of the fund of a year ago

Joe P. Mueller, owner of Jo-Be Farms, Omaha, Nebr., recently purchased a new junior sire, Mulhocaway Butterfat Hallmark, from Mulhocaway Farm, Clinton, New Jersey. His sire is Mulhocaway Butterfat Adonis and his dam is Mulhocaway Bell Hala. A full brother of "Hallmark" sold in the Butterfat Sale for $11,500. "Hallmark" will be used on daughters of Coldspring's Noble Dude that raised production of the daughters over the dams by over 100 pounds in the Jo-Be herd. He is now on lease to Tri-State Breeders at Westby, Wisconsin. Joe also reports that he recently became a grandfather for the ninth time. His daughter, living at Sidney, Nebr., has another boy.

MOUNT EPHRAIM FARMS

"Right On The Chincoteague Bay"

Snow Hill, Maryland

ANNOUNCE THE SELECTION OF ANOTHER COLDSPRINGS' SIRE — COLDSPRING'S D. NOBLY BORN — FOR USE ON THE DAUGHTERS OF COLDSPRING'S ROMULUS COMET AND MT. EPHRAIM'S ACTOR'S MERIT.

Coldspring's D. Nobly Born

Born June 24, 1955

We have leased him for 2 years.

His 7 nearest dams average 18026 lbs. milk, 905 lbs. fat. He is a double grandson of Coldspring's Beauty's Romulus, AR, a full brother to Coldspring's Romulus' Bunny, E 5 times, 15477—832—7yrs—365—3x and Coldspring's Romulus' Beauty, E '47 '49, $16,500, 14374—746—Jr4—365—3x.

Sire: **Coldspring's B.R. Defender**

LOOK AT HIS 3 NEAREST DAMS — ALL GREAT COWS

Dam

Coldspring's B.R. Iris
Excellent '54
14610—631—Jr2—365—3x
*19488—*1019—Sr3—365C—3x
18443—867—Sr4—365—3x
18747—941—6yrs—365—3x

Dam's Dam

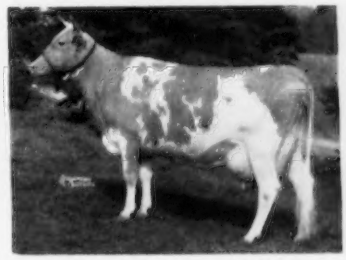

Coldspring's Romulus' Iris
Very Good '47 '49
16025—746—Sr2—365C—3x
18738—869—Sr4—365C—3x
3 AR daughters, 2 AR sons
Dam: **Coldspring's Valor's Inez**
14758—720—GG

Sire's Dam

Dotty of West Side Farm
Excellent '47 '48 '49 '54
19282—929—Sr4—365—3x
*25338—*1329—11yrs—365—3x
Former National Class Leader, now 2nd place milk and fat

WE HAVE SEVERAL FINE BULL CALVES FOR SALE NOW

Season's Greetings And Best Wishes For A Merry Xmas And A Happy New Year To All Our Friends

MT. EPHRAIM FARMS — Snow Hill, Maryland

PAUL M. JONES, SR. — PAUL M. JONES, JR. — Owners

JOHN COWAN, Manager

News and Views

Researchers Take Butterfat Apart to Get New Facts

THE role that milk plays in human nutrition will be explored in several new directions during the next year as a result of new research grants made by the American Dairy Association.

In the search for facts, to replace some current fictions about butterfat, the association has made grants to Iowa State College and the University of Illinois for two projects dealing with butterfat.

At Iowa State, Dr. E. W. Bird and Dr. Earl G. Hammond, both dairy chemists, will study the chemical structure of fats. At Illinois, in a project also supported by a Lauterbach Fund grant from the Pure Milk Association, Chicago, Dr. F. A. Kummerow, Department of Food Technology, will study the triglycerides in butterfat.

At Michigan State University, Dr. J. R. Brunner, Dairy Department, and Dr. H. A. Lillevik, Chemistry Department, will carry on a study of the chemistry of milk proteins under another new research grant from the American Dairy Association. This work is designed to help solve some of the problems that occur in processing milk, particularly in milk concentrates. It also could aid in the development of new products in which milk proteins might be used because of their unique properties.

The association has also approved a grant for a project to be conducted by Dr. Ercel Eppright, Iowa State College. This project, financially supported by American Dairy Association and administered by the National Dairy Council, will study the relationship between the nutrition and teeth of Iowa school children.

A total of nine other projects were approved for renewal, four of which are administered by the National Dairy Council. Two projects concerned with dry milk education, jointly financed by the association and the American Dry Milk Institute, were also approved.

American Dairy Association projects renewed include studies by Dr. N. S. Golding, State College of Washington, on development of a subsurface centrifugal lactometer test for solids in milk; Dr. F. A. Kummerow, University of Illinois, on nutritive values of proprietary infant foods and evaporated milk; Dr. E. H. Parfitt, Evaporated Milk Association, for the Nutrition Research Bulletin; Dr. G. M. Dack, University of Chicago, on Staphylococcus food poisoning, and Drs. I. A. Gould and J. W. Harper, Ohio State University, on the development and standardization of desirable flavor in cheddar cheese.

The American Dairy Association is now supporting 26 product and nutrition projects at 16 colleges and universities throughout the nation.

Sees Great Changes in Dairy Farming

"DAIRYING is in for the greatest revolutionary change in its entire history," predicts Dr. R. E. Petersen of the University of Minnesota. Writing in *Certified Milk*, he says the objective of the revolution is an enormous increase in efficiency.

We have the knowledge that will enable us, on the average, to double the milk produced per acre and increase by four times the amount of milk produced per man-hour. To do it we must have better cows, make greater use of roughage, mechanize the dairy farm, and above all, have an open mind toward new developments.

It has been abundantly demonstrated that a herd of cows averaging 400 lbs. of butterfat, or 10000 lbs. of milk, can be obtained and maintained. Inefficient cows cannot be tolerated.

Also, we must better know what the cow requires in the way of feed and then learn how to produce that feed. Of great importance here is that we improve the quality of our forages so that with the present level of grain feeding, or less, production may be increased by having the milking cows better nourished.

The secret of high production forage feeding is rotational or strip grazing in which cows get each day a fresh lot of rapidly growing but very young forage. Such forage is nearly as digestible as the highest valued grains or concentrates.

We now come to the problem of increasing the amount of milk produced per man-hour. Here we should recognize a few fundamentals in adequately housing and managing a dairy herd. A shed having a tight roof and protection on three sides will furnish adequate housing protection.

And such a set-up offers opportunities to mechanize the feeding and general care needed for milking cows. By the use of elevated stalls, carry-away pipeline milking machines, and bulk tanks in the milk room, a good man can operate three sets of teat cups and with normal milking cows, milk 35 cows an hour; and at the same time, with sensible grain-feeding facilities, can feed the cows their concentrates.

Applicants for Membership

THE following Guernsey breeders have applied for membership in The American Guernsey Cattle Club:

ARKANSAS: H. J. Wasson, Conway, recommended by Erwin Farms Co., Inc.

PENNSYLVANIA: Dr. William Y. Lee, Doylestown, recommended by Mrs. Henry D. Paxson.

Group at Type Committee meeting at Rosewood Farms, Roselle, Ill., on November 15, shown with Lakewood Fairlawn, 12 years of age, that milked 79 lbs. on 2x milking that day. Left to right, Nelson McCammon, Rolling Acres Farms herdsman, W. Clark Fleming, Jr., J. P. Broadhurst, H. H. Kildee, W. H. Odlum, owner of Rosewood Farms, Louis McL. Merryman, Clifford R. Knight, Delbert Kingston, Lawrence O. Colebank, Mrs. Gertrude McNaught, owner of Rolling Acres Farms, K. C. Sly, M. G. Seath, Eugene Meyer and R. D. Stewart.

BROOKBERRY FARM

We wish to extend Season's Greetings To Everyone

With Pleasure And Pride We Honor
The Only Cow Of The Breed To
CLASSIFY EXCELLENT 8 TIMES

HOMINY HILL MOONLIGHT

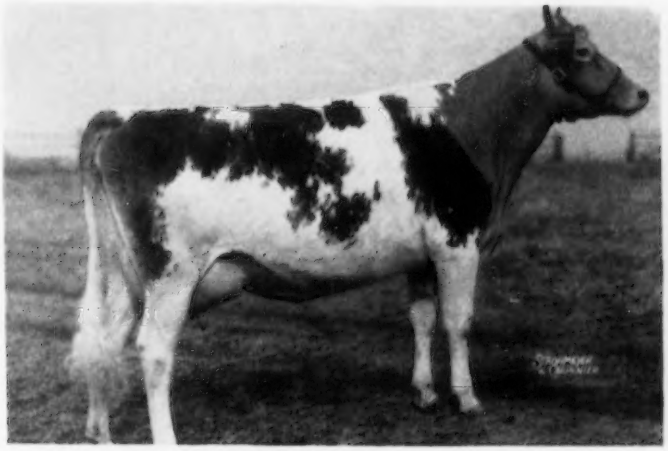

13603—752—Jr2—365—3x
14257—809—6yrs—365C—3x
13412—746—8yrs—365C—3x
10861—540—10yrs—305C—3x

3 daughters and 2 granddaughters in our herd

A 7-Year-Old
TWO BROOKS KING'S SELENE

A Promising Junior Yearling
BROOKBERRY PEER'S MOONBEAM

A Granddaughter
BROOKBERRY PEER'S SALLY

An Outstanding Calf
BROOKBERRY MISS MOONLIGHT

An Outstanding Granddaughter —— **BROOKBERRY PATRICIAN'S PATRICE**

We would like to have you visit us — see Moonlight and her family.

Meadow Lark Drive just off Robinhood Road

Calfhood Vaccinated
Herd Dehorned

Tel: Lewisville, N. C.
Office: WHitehall 5-4765
Mgr.: WHitehall 5-4760

BOWMAN AND GORDON GRAY, Owners — SAM PIKE, Manager
Route 8, Winston-Salem, North Carolina

Chat . . .

At the Lincoln, Nebr., Chamber of Commerce, recently, OTTO H. LIEBERS became the 33rd recipient of the Lincoln Kiwanis Club's Distinguished Service Award. Former Gov. Robert Crosby delivered the Club's tribute to the farmer, dairyman, legislator, civic worker and conservationist, while the Kiwanis medal was presented by President Leo Hill. Mr. Liebers is one of the few, who have devoted their entire lives to agriculture, to receive this coveted medal.

DUTCH AND MARTHA SNYDER, Dumar Farm, are proud grandparents for the second time as their son Lamar and wife became the proud parents of a daughter on November 13.

COLE FARM DAIRY, owned and operated by Robert Cole and Sons, Biddeford, Maine, believes in roadside advertising to let people know they are the proud owners of registered Guernseys. The new Guernsey farm sign at the farm entrance adds to the attractiveness of the well-kept farmstead.

A new test barn has recently been completed at NORTH FARM, Bristol, Rhode Island. The new barn has 20 box stalls.

MARIO MERLO, Danville, Pa., a long established Guernsey breeder, lost his machinery, barn and chicken house in a disastrous fire Saturday night, November 24. Included in the loss was a brand new truck and tractor, another truck, tractor and a passenger automobile along with the entire crop of corn. Very little insurance was carried on these items. Mr. Merlo has worked hard to establish himself as a good Guernsey breeder and his progress has been due entirely to his own strenuous efforts. Fortunately, the dairy barn was some distance away from the building which was lost by fire. The origin has not been determined. No cattle were lost. He is a GOLDEN GUERNSEY producer for Brokhoff Dairies in Pottsville, Pennsylvania.

GREEN MEADS FARM, Richmond, Mass., owned by DARWIN S. MORSE and managed by KENNETH G. CLARKE, is taking on a new look. The barn near the bull barn is being remodeled into a 14-cow tie stall test barn. Plans for next year include a new milk house.

SANFORD DAINES and MISS PAULINE MARSHALL were married at Ogden, Utah, on November 3. Sanford is part owner and manager of Sanlynn Guernsey Farm, Ogden. He will make his home at Ogden and continue the management of Sanlynn Farms.

HARRY REESE AND SON, LOUIS, Stringtown Guernsey Farm, Prescott, Iowa, are very pleased with their new milking parlor that was put into operation on August 18. There are four milking stalls from which the milk is piped directly to a 300-gallon bulk tank.

MR. AND MRS. HOMER GOSS, Pine Knoll Farm, Lewiston, Minn., were given a party by their fine family of two daughters and three sons, all married, and their friends, on Sunday, November 11, in celebration of their 40th wedding anniversary.

Cecil White, Cedarcroft Farm, Mount Vernon, Wash., was seriously injured in a hunting accident on October 11 when a bullet cracked his skull. Cecil has been in a coma, and his condition is critical. Two pieces of bone are exerting pressure on the head, causing the formation of a blood clot. The doctor does not want to operate unless it becomes an absolute necessity. He is now confined to room 208, Virginia Mason Hospital, Seattle, Washington.

Classification Schedule

The following classification schedule is arranged by field territory. For application blanks to have your herd classified, and for classification rules, write to The American Guernsey Cattle Club.

All registered Guernsey cows that have freshened are eligible to be classified. It is not required that they either be on official test or have an official record. On herd reclassifications, the owner is required to present all eligible cows not previously classified, and all cows under eight years of age last classified either Very Good or Excellent. If your herd is to be part of a County or District classification program, and eligible for the lower fee, show this on your application.

Fees are $3.00 per cow, with a minimum charge of $25.00 per herd. If 75 or more cows are classified in one day in a county or district program, the fee is $2.00 per cow with no minimum herd fee. The $2.00 will also apply to an individual herd when 75 or more are classified.

To facilitate the national fieldman arranging his classification itinerary, it is requested that your application be postmarked at least 30 days before the classification schedule. Schedules are subject to cancellation if there is not a sufficient number of applications received.

	Territory	*Field Representative*
Jan. 7-12	Wisconsin.	George W. Chambers
Feb. 18-23 May 6-18 Oct. 28-Nov. 2	Illinois, Indiana, Kentucky, Michigan and Ohio. (*Entire territory will be classified on three dates shown.*)	M. L. Dawdy
Feb. 25-March 2	Western New York	Joseph Pendergast
March 11-23 Nov. 15-27	Alabama, Florida, Georgia, North Carolina, South Carolina and Tennessee. (*Entire territory will be classified on two dates shown.*)	C. J. Jacobs
April 1-13 Sept. 9-21 Dec. 12-21	Delaware, Maryland, New Jersey, Pennsylvania, Virginia and West Virginia. (*Entire territory will be classified on three dates shown.*)	A. M. MacKay
April 22-30	Arkansas, Louisiana, Mississippi, Oklahoma and Texas.	George B. Collins
May 27-June 8 Nov. 4-9	Iowa, Kansas, Minnesota, Missouri, Nebraska, North Dakota, South Dakota and Wisconsin.	George W. Chambers
June 17-29 Dec. 5-11	Connecticut, Maine, Massachusetts, New Hampshire, New York, Rhode Island and Vermont.	Joseph Pendergast
July 8-17	Colorado and Utah.	A. Wendell Fuhriman
July 18-27	Idaho, Montana, Wyoming and Eastern Washington.	Elmer J. Meadows
Oct. 4-12	Western Washington and Oregon.	Elmer J. Meadows
Oct. 14-19	California, Arizona and New Mexico.	A. Wendell Fuhriman

Merry Christmas And A Happy And Prosperous New Year

Golden Harvest News

GARDENVILLE ROSE KING

Two daughters of Gardenville Rose King just completed Class Leading Records: **Golden Harvest Rose Lizzie,** 15246—763—Jr3—HIR—365—3x, 3rd place milk production, 6th place fat production (pending); **Golden Harvest Rose Felicity,** 16135—814—Jr4—HIR—365—3x, 5th place milk production, 4th place fat production (pending). Lizzie was milked by Frank Brennan and Felicity by Clifford Patterson.

At the Royal Winter Fair in Toronto, we exhibited six head where we had three Firsts and the Junior Champion Female. Two of the firsts were sired by Gardenville Rose King.

Congratulations to the new owners of two sons and a grandson of Locust Grove I. Berta:

13983—726—Sr3—305C—915
17699—955—5yrs—365C—1095
20556—1123—6yrs—365C—1095
On retest, 14019—690—8yrs—HIR—305C—2x in 241 days.

Berta's son, **Golden Harvest C. Invincible,** was sold to Mrs. Richard Lunn, Llangollen Farm, Upperville, Virginia. Invincible was the top animal in the International Sale at Chicago at $1,900.

Golden Harvest King's Bondwick, another son, was sold to Mr. and Mrs. J. P. Brownlie, Goldkist Acres, Turlock, California. Bondwick was sired by Gardenville Rose King and is a full brother to our Junior Herd Sire, Golden Harvest King's Hornet.

Berta's grandson, **Golden Harvest Betty's Command,** was sold to Mr. J. F. Chase, White Stone, Virginia. Command is out of Berta's daughter, Golden Harvest Rose Betty:

14481—750—Jr2—365C—1095
11643—562—Jr3—HIR—225—3x—retest

We feel that the above bulls will be valuable additions to these herds.

Numerous other cows are finishing outstanding records within the next 60 days. Included in this group is Golden Harvest Monarch's Coleen, and her dam, Blakeford Colleen, that is a maternal sister to Blakeford Coronel, that sold for $8,700 in the recent Osborne Hill Sale, to Tri-State Breeders' Cooperative, Westby, Wisconsin.

Plan to visit our herd. You are always welcome.

275 REGISTERED GUERNSEYS

Bang's T. B. Accredited — Calfhood Vaccinated

GOLDEN HARVEST FARM

Bridgewater, Conn.

Established 1936

Telephone, New Milford, Elgin 4-5432

F. W. McCANN — Owners — J. E. ADAMS
GEO. EMERSON WATTS, Herdsman
Farm 1½ miles east of Bridgewater

Best Wishes For A Merry Christmas And A Prosperous New Year

CLASS LEADERS THAT REPEAT THEIR PERFORMANCE.

A MEMBER OF A 4-GENERATION CLASS LEADING COW FAMILY

A Daughter of Karen

Memento is the 10th cow to make over 17,000 lbs. milk on 2x at our farm.

The first six places for fat in the Sr3—365C—2x division are now held by North Farm owned cows.

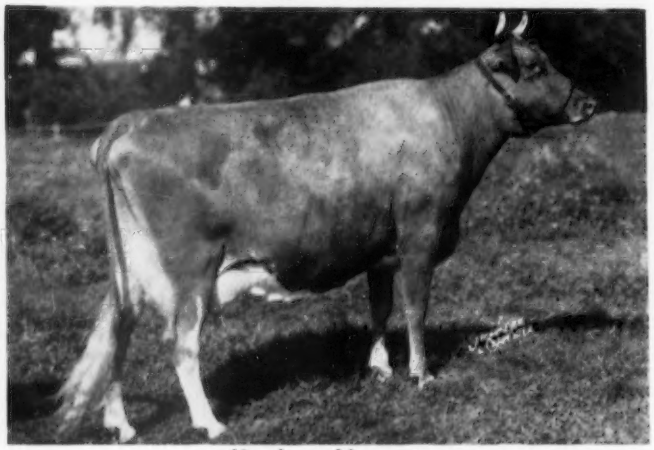

Northern Memento

2X MILKING

*14879—*747—Sr2—365C—2x, Class Leader 2nd in milk, 3rd in fat
17161—901—Sr3—365C—2x (pending)
1st for fat, 3rd for milk without C, 3rd for fat, 4th for milk with C.
Memento is due February 6, 1957 to Ideal's Admiral.

A Foundation Cow
A CLASS LEADER

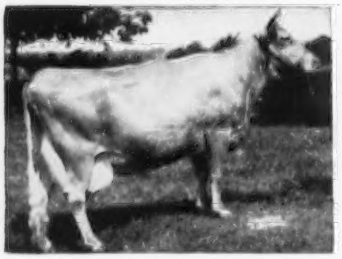

HORSE SHOE F. VALINTINE
*17883—728—Jr3—365C—3x
Class Leader 8th in milk
21147—850—7yrs—365—3x

Valintine's Daughter
A CLASS LEADER

NORTHERN CONRAD'S SHIRLEY
*19416—870—7yrs—365—2x
Class Leader 2nd for milk
Shirley is due March 5, 1957 to Northern Conrad's Majesty.

Shirley's Daughter
A CLASS LEADER

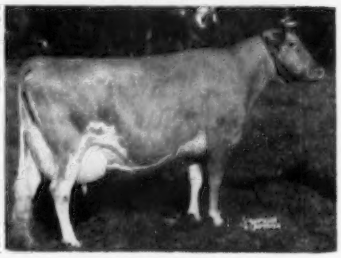

NORTHERN KAREN
14183—690—Jr2—365—3x
*19530—*979—Sr4—365—2x
National Class Leader, 1st for milk, 3rd for fat.
Karen is due May 29, 1957 to Majesty. The calf she is carrying will be a full brother or a full sister to Memento.

This is typical of the cow families being developed at North Farm — the kind we can offer bull calves from.

FOR YOUR NEXT HERD SIRE SELECT A NORTH FARM-BRED BULL

T. B. Accredited **Bang's Accredited**

NORTH FARM

BRISTOL, RHODE ISLAND

WILFRED JORDAN, Manager — Telephone Warren, R. I., CHerry 5-7400 — JOSEPH CABRAL, Herdsman

The Secretary's Page

By

Robert D. Stewart

Count Your Many Blessings

As the 1956 Christmas season draws near, we can be thankful for many things. A slight increase in farm income during the year brings a reassured feeling of security to the dairyman. Guernsey breeders can forever be thankful for the incomparable comradeship they enjoy at all times in their associations with fellow Guernsey breeders. We pray God to help us keep it that way.

Although the war clouds have gathered and rumbled, and during the close of the year many have feared that our plow shares might again be scrapped and made into weapons of war, we can be thankful that the leaders of our great country have kept us out of conflict. Yes, we in the United States can be thankful for many things, and we pray that the Lord will help each of us to do our part in bringing about Peace on Earth, Good Will To Men.

We are pleased to present in this issue the 1956 nominations for All-Americans. Guernsey families will enjoy many happy evenings and other hours during the Holiday Season in studying these pictures and making their choices in the 16 classes for All-Americans and Reserve All-Americans.

The faithful employees in the home office and in the field join me in wishing all of you and your loved ones a Merry Christmas and a Happy New Year.

Executive Committee Rulings

At the November Executive Committee meeting it was voted that the average production for the Guernsey breed be considered as 8968 lbs. of milk, testing 4.9 per cent, and 438 lbs. of fat in 305 days, 2x, at mature age. This average was compiled from 52,512 records that were on punch cards as of October 1, 1956, using the mature 305, 2x, figures.

Cows 10 years of age and over, with either an AR or HIR record, may be omitted from HIR test. Heretofore, the age was 12 years.

A list of 100 cows that completed official records in 1956 and exceeded the M. E. 305, 2x, milk average of 8968 lbs. by the greatest percentage, will be published in the Journal along with their actual records.

Beginning in 1958, and with 1957 data, the Performance Register will be published by the use of IBM equipment.

In May, it was voted that whenever title of registered Guernsey cattle is transferred from the owner, or his or her estate, to his or her spouse, or to one or more of the children or grandchildren of the owner and/or to the spouses of said children or grandchildren, the $1.75 transfer fee shall apply. Some breeders have requested that the $1.75 fee apply for transfers made in reverse of that specified in the ruling,—for example, from a child to the parent. At the November meeting, the Executive Committee ruled that such transfers be made at the regular transfer fee and not at the special fee of $1.75. The intent of the special fee ruling was to aid in the settlement of an owner's estate, or when an owner wished to transfer ownership to his or her spouse, children or grandchildren and/or their spouses.

Hereditary Lethal Characters in Dairy Cattle

By
Dr. E. E. Heizer
University of Wisconsin

(Contributed by the Purebred Dairy Cattle Association)

Dr. E. E. Heizer

THE purpose of this discussion is to illustrate and present in simple terms the hereditary lethal characters reported in dairy cattle. Lethal characters result in death of the embryo or fetus at various stages from early embryonic life to the period immediately following a normal gestation period and birth.

Developmental Abnormalities

Breeders often fail to recognize the differences between developmental abnormalities and defects of hereditary origin. No two animals of any species are exactly alike (identical twins, etc., excepted), and each will possess certain individual characteristics of size or form sufficient to identify it from others in the herd. When a calf is born which deviates markedly from recognized normal variation it is usually a source of concern to the dairyman. He is concerned with the immediate economic loss but even greater is his interest in knowing whether this loss may be repeated because of hereditary implications.

The general form of the body and its parts is established during the early weeks of embryonic development. Most congenital abnormalities date from that time. In the human family where accurate information on malformations is available, one newborn infant in approximately 165 births possesses a marked external or internal abnormality. Many anomalies are nonhereditary and may be characterized as follows:

a. **Failure in development** resulting in absence of limbs or organs. (illustration three-legged calf)
b. **Arrested development** resulting in defects such as no anal opening, infantile reproductive tracts, etc.
c. **Excess development** resulting in exaggerated growth, number of limbs increased, etc. (illustration six-legged calf)
d. **Misplacement of organs** such as viscera outside body and organs in abnormal locations.

Some of these abnormalities are so pronounced that vital organs are affected and the embryo dies early or before birth. It is believed that such abortions exceed the number of births of physically defective individuals. The complex processes of cell multiplication, differentiation and growth are affected by many influences during the embryonic period. It is miraculous that the number of abnormal individuals is so small.

Hereditary Lethal Characters

The following discussion is limited to the *inherited abnormalities resulting in death of the fetus prior to or shortly following birth.* At the present time approximately thirty different death producing characters have been reported in one or more breeds of dairy cattle in different countries of the world. This article is primarily concerned with fourteen lethal characters reported in dairy cattle in the United States and Canada.

Breeders who are not familiar with the mechanism by which hereditary characters are transmitted from parents to offspring may wonder how an hereditary abnormality so severe that it results in death to an individual can be maintained generation after generation. Each individual results from the union of a sperm cell from the male parent and an egg cell or ovum from the female parent. These reproductive cells contain one of each pair of chromosomes found in the body cells of the parent. The hereditary determiners or genes are located on or in the chromosomes. In the case of cattle there are thirty pairs of chromosomes in the body cells of each individual. In the production of sperm cells or egg cells the number of chromosomes is reduced to one-half the number in the body cells; thus, the parents contribute equally in the transmission of hereditary characters to their offspring. Likewise, each parent transmits one-half of its total inheritance to each offspring. It is possible for a calf to receive the same gene from each parent or it may receive a certain gene from one parent and another for a contrasting character from the other parent.

In the animal kingdom with few exceptions lethal genes are effective and produce death only when they are received from *both parents.* When a calf receives a gene for a lethal condition from one parent and the corresponding gene for the normal condition from the other parent, the normal or vital gene actually saves the life of the individual.

Recessive Lethals

Most lethal characters result from genes that have no effect when the gene is received from only one parent. However, when the gene is received from both parents the calf exhibits abnormal development and death results prior to or shortly following birth. Such characters are known as recessive lethals. Since practically all lethal characters in farm livestock result from the action of recessive genes, this type of inheritance will be explained in some detail. The produc-

tion of *one calf exhibiting any of the characteristics identified* with known recessive lethals establishes both the sire and dam as carriers of the gene for the defect. Each of the known lethal conditions results from specific genes and it is possible for an animal to carry and transmit a number of lethal genes at the same time. In the following illustration n represents a gene for a specific lethal condition. N represents the gene for the normal condition.

Normal "Carrier" Sire
N n
Will Produce

Either sperm [N] or [n]

Normal "Carrier" Dam
N n
Will Produce

Either egg (N) or (n)

Such sperm and eggs produced by animals carrying recessive genes for lethal characters will combine *by chance* in the following combinations.

SPERM	EGGS	
	N	n
N	NN Normal (non-carrier)	Nn Normal (carrier)
n	Nn Normal (carrier)	nn (Lethal)

On the average one out of every four such matings will result in a calf pure for the lethal gene while three calves will be normal. However, two of the normal calves will be "carriers" like the parents while one will be pure for the normal condition. In most cases where lethal genes have been identified they have been associated with inbreeding or close line-breeding programs where the same ancestor appears on both sides of the pedigree. Breeders often blame the appearance of a lethal condition on inbreeding. It must be pointed out that *inbreeding is not responsible* for the presence of lethal genes in livestock. However, the use of a "carrier" sire on related and possibly "carrier" females permits combinations of recessive genes that otherwise might not be identified for many generations. Inbreeding will be our most useful tool in exposing and eliminating undesirable genes from our livestock. Through a testing program of sire-to-daughter matings we can prove sires for presence or absence of lethal and other undesirable defects just as we now prove sires for production or type.

Calf with Three Legs

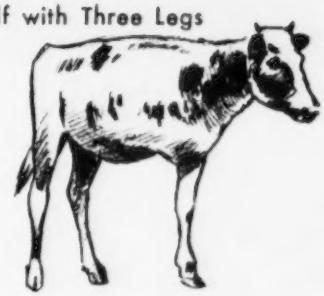

Calf with Six Legs

Lethal Characters Identified in Dairy Breeds in the United States.

1. Bulldog 1

This was the first lethal malformation described in cattle. The name comes from the similarity in head conformation with that of a bulldog. The calves are usually aborted from the 4th to 8th month of pregnancy. They have a bulging forehead, depressed nose, undershot jaw and extremely short limbs.

Inheritance: This condition is caused by a dominant gene with at least two effects. One of these is dominant or incompletely dominant and results in shortening the legs. The other effect is recessive and produces this extreme form of "bulldog" calves. An animal which inherits this gene from one of its parents is short legged. If it inherits this gene from both parents it is the defective bulldog calf which dies at or before birth.

Bulldog 1

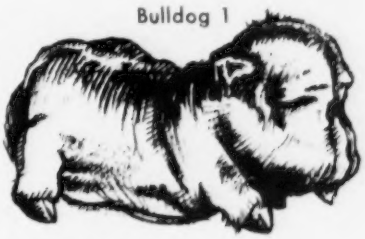

2. Bulldog 2

Bulldog calf, bulging forehead, depressed nose, undershot lower jaw, short neck and legs. Less extreme than Bulldog 1.

Inheritance: *Recessive Lethal.* NN-normal, Nn-normal (carrier), nn bulldog lethal.

Bulldog 2

3. Bulldog 3

Less extreme than Bulldog 2.
Inheritance: *Recessive Lethal*

Bulldog 3

4. Andy Gump Calves

Lower jaw very rudimentary or completely absent.
Inheritance: *Recessive Lethal*

Andy Gump Calf

5. Impacted Molar Teeth

Lower jaw short and narrow giving a "parrot jaw" effect. Lower jaw fractured as a result of the impacted condition of premolar teeth.
Inheritance: *Recessive Lethal*

Impacted Molar Teeth

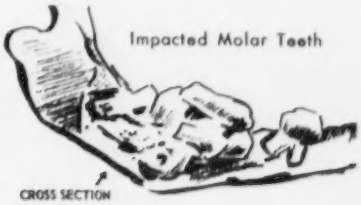

6. Imperfect Skin

Defective formation of skin below the knees and hocks and around the eyes and muzzle. Also affected is the mucous membrane of the nostrils,

tongue and lining of the mouth. Calves are carried full term; are normal in size. They usually die within a few days as a result of infection.

Inheritance: *Recessive Lethal*

Imperfect Skin

7. Hairless

No hair is found on the body except on the muzzle, eyelids, ears, pasterns and the end of the tail. Calves are born alive but die quickly because of inadequate heat regulation.

Inheritance: *Recessive Lethal*

Hairless

8. Congenital Dropsy (Accumulation of fluid)

Calves can be identified by the accumulation of water in the subcutaneous tissues in the head and neck region and in the thoracic and abdominal cavities. Calves are born at term or one or two months prematurely and are up to two or three times normal weight. They are stillborn or die at or soon after birth.

Inheritance: *Recessive Lethal*

9. Mummification

Calves die or are aborted at approximately the eighth month of gestation, have short necks, stiff legs and prominent joints.

Inheritance: *Recessive Lethal*

10. Muscle Contracture

Has the appearance of contracted muscles because of stiffness in fore

Muscle Contracture

and rear legs, joints and the neck. Head is drawn up toward the back, the neck is rigid and fore and hind limbs are folded toward the body making birth difficult or impossible.

Inheritance: *Recessive Lethal*

11. Prolonged Gestation I

Calves are carried three to 12 weeks beyond normal term, weigh 120 to 167 pounds and must in many cases be delivered by Caesarean operation. They are dead at birth or die within a few hours. Dams make no preparation for calving and exhibit marked deficiency in udder development at normal term.

Inheritance: *Recessive Lethal*

12. Prolonged Gestation II

Calves are carried up to 500 days. Dams show little if any udder development. Labor induced by death of fetus is extremely weak. Calves show immature bone development, various degrees of hairlessness, and lack of thyroid development. Most striking defect in calves is the lack of a pituitary gland.

Inheritance: *Recessive Lethal*

13. Congenital Spasm

Calves born exhibiting spasms of head and neck in which movement is vertical and intermittent. Calves die shortly after birth.

Inheritance: *Recessive Lethal*

14. Paralyzed Hindquarters

Calves cannot stand at birth and usually die within two or three weeks.

Inheritance: *Recessive Lethal*

Lethal Characters Reported in Dairy Cattle of Other Countries.

1. Amputated

Forelegs terminate at the elbow and hind legs at the hock joint. Upper jaw is atrophied and lower jaw is almost absent. Cleft palate also occurs. Calves are stillborn or die at birth.

Inheritance: *Recessive Lethal*

2. Fused Lower Jaw

Lower jaw is shortened and fused at joints. Cleft palate is associated.

Inheritance: *Recessive Lethal*

3. Short Spine

Ribs and vertebra are fused resulting in shortening of spinal column. Calves are stillborn or die within few hours of birth.

Inheritance: *Recessive Lethal*

4. Missing Phalanges

Calves cannot stand as bones in pastern region are missing.

Inheritance: *Recessive Lethal*

5. Abnormal Skin

Calves are born alive but die in a short time. Skin is thick and covered with horny scales.

Inheritance: *Recessive Lethal*

6. Buffalo Calves

Calves resemble buffalo because of reduced number of vertebra and the elongation of spinal processes. Delivery is difficult or impossible and calf must be taken by Caesarian section in many cases.

Inheritance: *Recessive Lethal*

Control and Elimination of Lethal and Undesirable Characters in American Dairy Herds.

The control of lethal and other undesirable genes and their elimination from our breeding herds is a matter of concern for breeders, breed organizations, artificial breeding associations and breeding specialists. To accomplish these objectives we will need close cooperation between breeders, breed and breeding organizations and educational agencies. The following program is suggested as a means of identification and elimination of lethal and other undesirable genes from American dairy cattle.

1. Identification

It is hoped that this and other articles on lethal and other undesirable genes in dairy cattle will help breeders to identify the presence of such genes in their herds. When a defective calf is born in a herd the breeder should contact his county agricultural agent, breeding specialist at his state University, or breed association fieldman for assistance in identification of the defect. Specimen calves should be made available for analysis by breeding specialists. He should notify the secretary of his breed association giving complete identification of the sire and dam and a complete description of the defect. If the calf is sired by a sire in an artificial breeding organization the management of the organization should be notified. The appearance of a single defective calf will not necessarily indicate the presence of a lethal gene. Usually such an individual will represent a developmental or non-hereditary type of abnormality. The appearance of additional defective calves showing the same physical characteristics, however, is evidence that the condition might be hereditary and is probably the result of recessive lethal genes transmitted by "carrier" animals in the herd.

2. Control Program in Breeders Herd

When presence of a recessive lethal gene is definitely established *the sire transmitting the character should be slaughtered since one half of his offspring are carriers even though they appear normal in every respect.* The daughters

of the sire transmitting the gene and cows that produced defective calves can be used as test animals for the next sire introduced into the herd. The next sire can also be mated to his first crop of daughters to determine presence or absence of lethal genes. *Control and eventual elimination of lethal and undesirable recessive genes depends on use of bulls proved free from such characters by breeding tests.*

3. Breed Association Participation in Programs for Control of Undesirable Characters

Breeders should be encouraged to report birth of defective calves and a special file should be established for such information.

Breed associations could also establish sire proving and recognition programs designed to encourage proving of sires by sire-daughter matings to establish presence or absence of undesirable characters. Outstanding sires proved free from undesirable recessive genes should be appropriately recognized in a class beyond that of present programs.

4. Artificial Breeding Association Responsibility and Participation in Programs for Elimination of Undesirable Characters.

The artificial breeding program was organized primarily to make more effective use of sires proved desirable for production and type. Its rapid growth and present patronage by America's dairymen is evidence of their confidence in its contribution to their present and future herd improvement programs. The present sires in use in this program represent a cross section of their breeds as far as undesirable genes are concerned. While their excellence in transmitting desirable production and type may be well established by the usual proving methods, in most cases little is known regarding the presence of recessive genes for lethal or other undesirable characters. When we consider the fact that sires in this program are bred to an average of 2,300 cows annually and individual sires are breeding up to 15,000 or more cows in a single year, we must realize the necessity of developing testing programs to adequately protect our herds from widespread dissemination of undesirable genes by "carrier" sires in artificial breeding associations.

Artificial breeding associations should establish record keeping systems which will permit systematic proving of sires for presence or absence of undesirable recessive genes. Twenty to thirty sire-daughter matings would be sufficient to warrant some sort of special recognition of sires proved free of such genes. Such a program would require special arrangements between the association and participating breeders to insure adequate and accurate records of calves born to such matings. In some cases large associations might employ breeding specialists to supervise the program. It is possible that the costs of this additional testing procedure could be offset by increased service fees for sires proved free of undesirable genes. When we consider the fact that a sire carrying a *single recessive lethal or undesirable gene will transmit it to one half of his offspring* we must realize the need to plan now for programs that will identify, control and eventually reduce the incidence of such genes to an absolute minimum.

Educational and research institutions may render valuable assistance to the effective control of undesirable and lethal genes in livestock. Publication of information on the incidence and inheritance of such characters would be helpful. Research and breeding tests to establish the mode of inheritance of new genes is highly desirable. Specialists can also render direct assistance to breeders confronted with problems associated with their breeding programs.

In this article we have attempted to describe the known hereditary lethal genes in dairy cattle. Some measures for control and elimination are suggested. Their success will require close cooperation between breeders, breed associations, artificial breeding organizations and educational agencies.

Fairs

Show Window of the Breed

Arizona

By A. Wendell Fuhriman

Guernseys were judged on November 6 at the Arizona State Fair, Phoenix. Seventy-eight head were shown in the open classes by 11 exhibitors, all Arizona breeders except Lonnie Cox, Albuquerque, New Mexico. Harry Herman did an excellent job in both placings and reasons in judging the show.

Henderson Stockton, Phoenix, won senior and grand championship for bulls on Arizona Farms Lord Arizona. W. T. McClelland and Son, Tucson, won reserve grand championship for bulls on Pebblebrook K. Senator. This pair of bulls have competed several times in previous years, with Pebblebrook K. Senator always heading the class. This past year, Arizona Farms Lord Arizona has developed more scale and substance, with greater strength in heart, giving him the grand championship this year. Junior championship for bulls went to a junior club boy, Fred Holmes, Phoenix, on the first prize bull calf, Roswell's Rochester. W. T. McClelland and Son won senior and grand championship for females on Goose Valley Louella, and reserve grand championship on Shamrock Farms Rosebud. They also secured the junior championship for females on Shamrock Peer's Julia. The McClellands almost made a clean sweep of the female classes, winning all except the junior yearling class that was taken by Alfred W. Austin, Phoenix, on Lomalita De Iris, and the three-year-old cow class which was won by J. J. Raskob, Jr., Tucson, on Nihighan Lacine. Lonnie Cox took the senior get of sire on the get of

Fair Champions

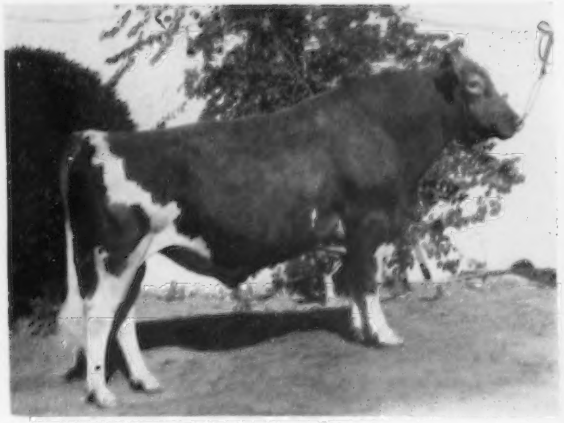

Arizona Farms Lord Arizona, senior and grand champion bull at the Arizona State Fair, owned by Henderson Stockton, Phoenix, Ariz.

Roswell's Rochester, junior champion bull at the Arizona State Fair, and Fred Holmes, Phoenix, Ariz., 4-H member breeder and exhibitor.

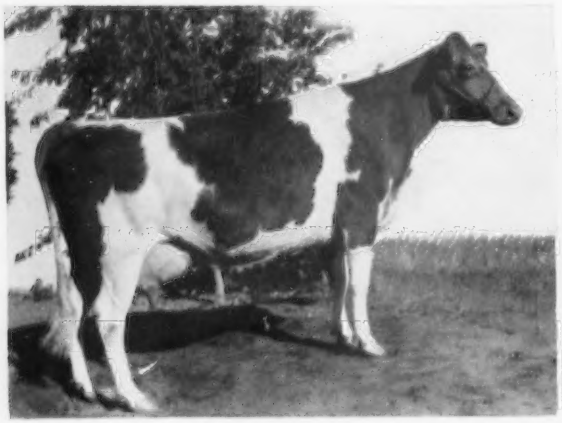

Shamrock Farms Rosebud, reserve champion female at the Arizona State Fair, owned by W. T. McClelland and Son, Tucson, Ariz.

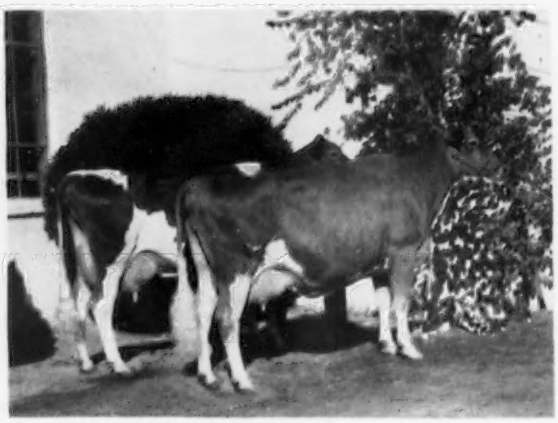

First prize produce of Goose Valley Lucy at the Arizona State Fair, shown by W. T. McClelland and Son, Tucson, Ariz. Left to right, Goose Valley Lois and Goose Valley Louella, senior and grand champion female.

Shamrock Peer's Julia, junior champion female at the Arizona State Fair, owned by W. T. McClelland and Son, Tucson, Ariz.

Paul Gutzman at the halter of the senior and grand champion bull at the Grand National Livestock Exposition, Adohr Hornet Celebration, owned by Adohr Farms, Camarillo, Calif. Queen Pat Orisio and T. A. Knight, Adohr Manager, in the background.

Valley Oaks Chic Priscilla, senior and grand champion female at the Grand National Livestock Exposition, owned by Valley Oaks Farm, Galt, Calif.

Flume Farm Valor. The Hubert Geare memorial trophy for the best three females bred by exhibitor was won for the second year by W. T. McClelland and Son.

The evening following judging, the Arizona Guernsey Cattle Club held a banquet meeting at the Desert Sun Motel. Present were 38 Guernsey breeders and college personnel. Professor J. B. Fitch gave a review of the plans at the dairy department at the University of Arizona. Professor Fitch, formerly head of the dairy department at Minnesota, became head of the dairy department at the University of Arizona last July 1. Continued success in the dairy department will be expected under his able guidance. Some good Guernseys were bred at the University under Professor Davis; the most noted being U. of A. Lubas Eldorene, first in fat with 1350 lbs., 365—3x.

Following is a list of awards:

SENIOR AND GRAND CHAMPION BULL
Arizona Farms Lord Arizona, Henderson Stockton, Phoenix.

RESERVE CHAMPION BULL
Pebblebrook K. Senator, W. T. McClelland and Son, Tucson.

JUNIOR CHAMPION BULL
Roswell's Rochester, Fred Holmes, Phoenix.

SENIOR AND GRAND CHAMPION FEMALE
Goose Valley Louella, W. T. McClelland and Son.

RESERVE CHAMPION FEMALE
Shamrock Farms Rosebud, W. T. McClelland and Son.

JUNIOR CHAMPION FEMALE
Shamrock Peer's Julia, W. T. McClelland and Son.

BULL CALF, UNDER 6 MONTHS
1, Valorie's Laddy, Lonnie Cox, Albuquerque, N. Mex.; 2, Arizona Farms Lord New York, Henderson Stockton; 3, Nihighan Ledier, J. J. Raskob, Jr., Tucson.

BULL CALF, 6 MONTHS AND UNDER 12
1, Roswell's Rochester, Fred Holmes, Phoenix; 2, Prince of Kaprice, Lonnie Cox; 3, Sarival Meldon's Ideal, William J. Rasmussen, Phoenix.

BULL, 1 YEAR AND UNDER 18 MONTHS
1, Adohr Jolly Pullman, William J. Rasmussen; 2, Arizona Farms Lord Nevada, Henderson Stockton; 3, Shamrock Peer's Distinction, W. T. McClelland and Son.

BULL, 18 MONTHS AND UNDER 2 YEARS
1, Arizona Farms Lord Colorado, Henderson Stockton.

BULL, 2 YEARS AND UNDER 3
1, Adohr Johanna Dandy, Lonnie Cox; 2, Arizona Farms Mr. Lass H, Henderson Stockton; 3, Sarival Souvenirs, Alfred W. Austin, Phoenix.

BULL, 3 YEARS AND OVER
1, Arizona Farms Lord Arizona, Henderson Stockton; 2, Pebblebrook K. Senator, W. T. McClelland and Son.

HEIFER CALF, UNDER 6 MONTHS
1, Shamrock St. Corrine, W. T. McClelland and Son; 2, Sun Valley T. Cassandra, Jack Cartwright, Phoenix; 3, Shamrock Peer's Hale Spot, W. T. McClelland and Son.

HEIFER CALF, 6 MONTHS AND UNDER 12
1, Shamrock Peer's Julia, W. T. McClelland and Son; 2, Sun Valley Lisa, Jack Cartwright; 3, Shamrock St. Verbena, W. T. McClelland and Son.

HEIFER, 1 YEAR AND UNDER 18 MONTHS
1, Lomalita De Iris, Alfred W. Austin; 2, Shamrock Peer's Rainbow, W. T. McClelland and Son; 3, Shamrock Peer's Marvel, W. T. McClelland and Son.

HEIFER, 18 MONTHS AND UNDER 2 YEARS
1, Shamrock Bluebell's Blossom, W. T. McClelland and Son; 2, Shamrock Peer's Helene, W. T. McClelland and Son; 3, Arizona Farms Lady Sacramento, Henderson Stockton.

COW, 2 YEARS AND UNDER 3
1, Shamrock Farms Lily, W. T. McClelland and Son; 2, Nihighan Lamella, J. J. Raskob, Jr., Tucson; 3, Nihighan Laughter, J. J. Raskob, Jr.

COW, 3 YEARS AND UNDER 4
1, Nihighan Lacine, J. J. Raskob, Jr.; 2, Shamrock Farms Levity Lustre, W. T. McClelland and Son; 3, Violet of Aletha, Lonnie Cox.

COW, 4 YEARS AND UNDER 5
1, Shamrock Farms Rosebud, W. T. McClelland and Son; 2, Shamrock Farms Buttergold, W. T. McClelland and Son; 3, Lynndale Farms M. Glamour, Fred Holmes, Phoenix.

COW, 5 YEARS AND OVER
1, Goose Valley Louella, W. T. McClelland and Son; 2, Lynndale Farms M. Miss Melody, Alfred W. Austin; 3, Adohr Beau's Precise, W. T. McClelland and Son.

JUNIOR GET OF SIRE
1, W. T. McClelland and Son on get of Fairlawn Actorine's Peerless; 2, Lonnie Cox on get of Adohr Johanna Dandy; 3, Henderson Stockton on get of Arizona Farms Lord Arizona.

SENIOR GET OF SIRE
1, Lonnie Cox on get of Flume Farm Valor; 2, Henderson Stockton and J. J. Raskob, Jr., on get of Sterlingold Lord Emory; 3, Alfred W. Austin, Fred Holmes and William J. Rasmussen on get of McDonald Farms S. Meldon.

PRODUCE OF DAM
1, W. T. McClelland and Son on produce of Goose Valley Lucy; 2, W. T. McClelland and Son on produce of Fern's Rainbow of Idaho King; 3, Lonnie Cox on produce of Flume Farm Red's Pride.

THREE BEST FEMALES
1, W. T. McClelland and Son, 2, W. T. McClelland and Son; 3, Lonnie Cox.

CALF HERD
1, Lonnie Cox; 2, Henderson Stockton; 3, W. T. McClelland and Son.

YEARLING HERD
1, W. T. McClelland and Son; 2, Henderson Stockton.

DAIRY HERD
1, W. T. McClelland and Son; 2, J. J. Raskob, Jr.; 3, Lonnie Cox.

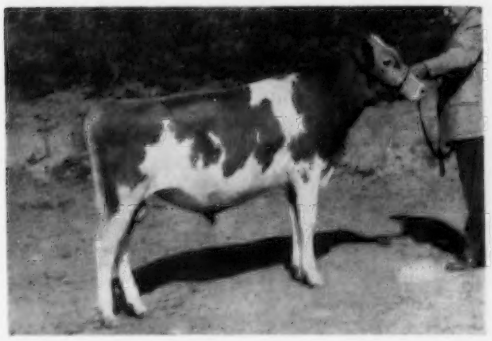

L. E. Vincent, Chico, Calif., with his junior champion bull at the Grand National, Cloverdale Merry Teller.

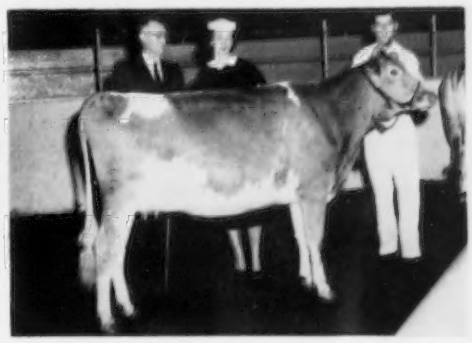

Valley Oaks Chic Ramona, junior champion female at the Grand National, with her owners, Lloyd Burlingham, Chicago, and Mrs. and Mr. William Cunningham, Galt, Calif.

Grand National

By Arthur W. Telfer

Championships at the Grand National Livestock Exposition, held November 18, at San Francisco, were family affairs. Adohr Farms showed their two-year-old, and consistent winner this year, Adohr Hornet Celebration, to senior and grand champion bull. "Celebration," a nice-headed individual with plenty of dairy character, showed more width and depth than the second place two-year-old, Cloverdale Social Butch, although the latter also showed plenty of dairy character. The champion's sire, Franchester King's Hornet, won the aged bull class and went on to take reserve champion honors in a close placing over Old Adobe Merry Oliver. The Largent entry, Virviga Bluebell's Fabron, had to take third place on the way he showed that day, but the judge especially liked his clean-cutness over the withers, and his balance. These three bulls were outstanding. The reserve champion was also the sire of the first place yearling bull, and the first place two-year-old female.

Up from the bull calf class, with young Dick Gambonini at the halter, came the L. E. Vincent entry, Cloverdale Merry Teller, to take the junior champion honors. This youngster is a sharp, stretchy individual that had previously topped his class at the California State Fair this summer. What he lacked in age he made up for in style and conformation.

The champions in the female classes were all progeny of one sire, Fairlawn Hornet's Sheik. The perennial winner, Valley Oaks Chic Priscilla, was senior and grand champion, and first in the best uddered class among eleven entries all in a fair flow of milk. She and her full sister, Valley Oaks Chic Primrose, led the six entries in the produce of dam class. In California to see his young partner, William Cunningham, Galt, show the Valley Oaks herd, was Lloyd Burlingham of Chicago. Reserve champion female was Valley Oaks Chic Empress, the L. E. Vincent, Cloverdale Ranch, first place four-year-old that also was second in the best uddered class. The grand champion's full sister stood second in this strong class. Judge Gordon remarked that in both the aged cow class, and the four-year-old class, he had outstanding tops to head the class.

The junior champion female was Valley Oaks Chic Ramona, also exhibited by Burlingham and Cunningham. "Ramona" was the first place heifer under two years, and showed every indication of making up nicely.

The progeny of three bulls used in the state certainly dominated the show, and gave every evidence of their type transmitting abilities. "Sheik" was sire of all the champion females, first produce of dam, senior get of sire, the first three in the best uddered class, the first two in the four-year-old class, the first place heifer under one year, and the top in the heifers over one year of age. "Hornet," his progeny not as numerous as that of "Sheik," was himself the reserve champion bull, and the sire of the senior and grand champion bull, first place one and two-year-old bulls, first two-year-old female, second junior get of sire, and second heifer calf over one year. "Merrymaker" (Fairlawn Hornet's Merrymaker) was the sire of the junior champion bull, first bull calf, first senior yearling bull, second aged bull, second get of sire, and first place junior get of sire.

Adohr Farms took premier exhibitor and premier breeder banners. G. E. Gordon, Dairy Extension Specialist of the University of California at Berkeley, was judge, with Tom Dewar of Patton, livestock superintendent for the Cow Palace show, seeing that ring detail moved smoothly. In place of the national field representative, who had two shows on his hands at the same time, C. W. Robinson emceed the show in admirable style, while A. Wendell Fuhriman officiated at the Arizona State Fair. There is always a feeling of regret that these two good shows in the same territory are nearly always dated at the same time. Adding a touch of glamour to the show was the 1956 California Guernsey Queen, Patricia Orisio, who passed out ribbons and awards. Paul Gutzman, Adohr Farms, was honored by the Grand National for his work with the show herd, and was presented with a tie clasp.

Cow Palace trophy winners: Erwin Muller presenting Krobitzsch Trophy for get of sire to Lloyd Burlingham, Valley Oaks Farm; Ray Gambonini, Old Adobe Ranch, initial winner of Merritt H. Adamson Memorial trophy for junior get of sire; Judge G. E. Gordon; Pat Orisio, Queen, with Barnegat Trophy for best three AR cows, won by Adohr Farms; T. A. Knight, Adohr manager, with premier breeder and exhibitor banners, holding John Suglian Memorial Trophy for first two-year-old, initial winner; L. E. Vincent holding Cloverdale Ranch Trophy for three best females, won by Adohr, and Floyd Suglian, donor of John Suglian Memorial Trophy.

Adohr Hornet's Bellevue, first prize two-year-old and winner of John Suglian Memorial Trophy, with Floyd Suglian, T. A. Knight and Paul Gutzman at the halter.

It was a good show, and 100 head were entered by a dozen exhibitors.

Special Awards

Two new trophies were added to the Guernsey show at the Cow Palace this year. The Adamson family presented a beautiful sterling silver memorial bowl in honor of Merritt H. Adamson for the first place junior get of sire. The trophy was selected by Mrs. Sylvia Adamson Neville, the youngest Adamson daughter, and was won by Ray Gambonini on the junior get of Fairlawn Hornet's Merrymaker. In addition, Floyd Suglian, of Fresno, honored the memory of his father, John, one of the pioneer Guernsey breeders of the state, by presenting a trophy in his honor for the first place two-year-old heifer. This went to Adohr Hornet's Bellevue, exhibited by Adohr Farms. The Suglian trophy is being set up, through insurance, for over a hundred years, and is in plaque form. This brings the total of the special awards presented at this show to six.

The first trophy ever presented in the dairy division of the show was won by Fir Ridge Farm, Roy, Wash., in 1941, and was won this year for the sixth consecutive showing by Adohr Farms. This is the Barnegat Trophy for best three AR cows bred by exhibitor, which was instituted by the late Harry B. Cox of Grass Valley, and carried on by George I. Ellsworth.

Other special awards are as follows: George W. Emde Trophy for grand champion cow, won for the second time by Valley Oaks Chic Priscilla; the L. E. Vincent Trophy, won for the third consecutive year by Adohr Farms —this is a large Guernsey jug presented outright to the winner each year, the Don Largents, of Ceres, winning it the first time in 1953; the Krobitzsch Trophy for senior get of sire, won for the second year on the get of Fairlawn Hornet's Sheik.

Following is a list of awards:

Senior and Grand Champion Bull
Adohr Hornet Celebration, Adohr Farms, Camarillo.

Reserve Champion Bull
Franchester King's Hornet, Adohr Farms.

Junior Champion Bull
Cloverdale Merry Teller, Cloverdale Ranch, Chico.

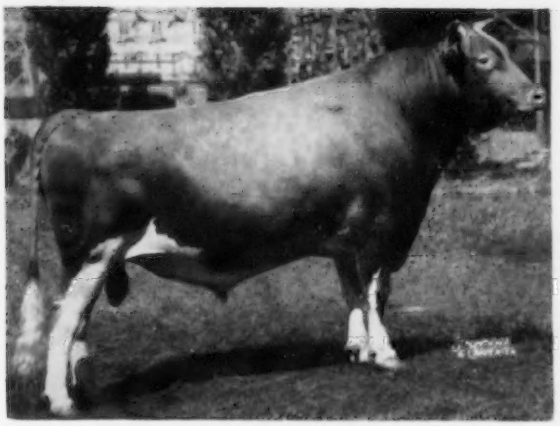

Brooknill D. R. Defender, senior and grand champion bull at the Royal Winter Fair, owned by Henry Borden, King, Ontario.

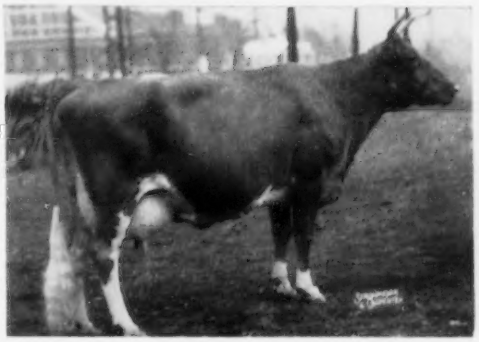

Caumsett Indian Sunstone, senior and grand champion female at the Royal Winter Fair, owned by Jack Fraser, Concord, Ontario.

SENIOR AND GRAND CHAMPION FEMALE
Valley Oaks Chic Priscilla, Valley Oaks Farm, Galt.

RESERVE CHAMPION FEMALE
Valley Oaks Chic Empress, Cloverdale Ranch.

JUNIOR CHAMPION FEMALE
Valley Oaks Chic Ramona, Valley Oaks Farm.

BULL CALF, UNDER 6 MONTHS
1, Cloverdale Merry Teller, Cloverdale Ranch; 2, Virviga Delight's Snappy, Don L. Largent, Ceres; 3, Valley Oaks Sheik's Ensign, Valley Oaks Farm.

BULL CALF, 6 MONTHS AND UNDER 12
1, Old Adobe Social Cadet, Old Adobe Ranch, Petaluma; 2, Adohr Jolly Dandy, Adohr Farms; 3, Valley Oaks Priscilla's Peer, Valley Oaks Farm.

BULL, 1 YEAR AND UNDER 18 MONTHS
1, Adohr Hornet Loyal, Adohr Farms; 2, Adohr Ornate Pebble, Adohr Farms; 3, Virviga Johnnie's Dart, Anthony & Natalie Miranda, Modesto.

BULL, 18 MONTHS AND UNDER 2 YEARS
1, Old Adobe Merry Dairyman, Old Adobe Ranch; 2, Adohr Hornet Don, Adohr Farms; 3, Homesteader Coron. Johny, Walter Ziegler, Cupertino.

BULL, 2 YEARS AND UNDER 3
1, Adohr Hornet Celebration, Adohr Farms; 2, Cloverdale Social Butch, Cloverdale Ranch; 3, Laurette Majesty Crown, J. C. Andresen, Fresno.

BULL, 3 YEARS AND OVER
1, Franchester King's Hornet, Adohr Farms; 2, Old Adobe Merry Oliver, Old Adobe Ranch; 3, Virviga Bluebell's Fabron, Don L. Largent.

HEIFER CALF, UNDER 6 MONTHS
1, Virviga Fabron's Paula, Don L. Largent; 2, Adohr Jolly Edna, Adohr Farms; 3, Old Adobe Socialite Yvette, James Gambonini, Petaluma.

HEIFER CALF, 6 MONTHS AND UNDER 12
1, Valley Oaks Chic Vivacious, Valley Oaks Farm; 2, Virviga Fabron's Rinda, Don L. Largent; 3, Adohr Moderator Fantasia, Adohr Farms.

HEIFER, 1 YEAR AND UNDER 18 MONTHS
1, Valley Oaks Chic Vivian, Valley Oaks Farm; 2, Adohr Hornet Gleamer, Adohr Farms; 3, Old Adobe Merry Anastasia, Old Adobe Ranch.

HEIFER, 18 MONTHS AND UNDER 2 YEARS
1, Valley Oaks Chic Ramona, Valley Oaks Ranch; 2, Cloverdale Socialite Sugar, Cloverdale Ranch; 3, Cloverdale Socialite Daisy Lou, Cloverdale Ranch.

COW, 2 YEARS AND UNDER 3
1, Adohr Hornet's Bellevue, Adohr Farms; 2, Old Adobe Merry Della, Old Adobe Ranch; 3, Valley Oaks Maestro's Cleo, Valley Oaks Farm.

COW, 3 YEARS AND UNDER 4
1, Adohr Monitor's Inga, Adohr Farms; 2, Virviga Johnnie's Maralee, Don L. Largent; 3, Adohr Monitor's Jane, Adohr Farms.

COW, 4 YEARS AND UNDER 5
1, Valley Oaks Chic Empress, Cloverdale Ranch; 2, Valley Oaks Chic Primrose, Valley Oaks Farm; 3, Adohr Peter Pan Gleam, Adohr Farms.

COW, 5 YEARS AND OVER
1, Valley Oaks Chic Priscilla, Valley Oaks Farm; 2, Adohr Peter Pan Pearlette, Adohr Farms; 3, Valley Oaks Chic Sonnet, Valley Oaks Farm.

BEST UDDERED COW
1, Valley Oaks Chic Priscilla, Valley Oaks Farm; 2, Valley Oaks Chic Empress, Cloverdale Ranch; 3, Valley Oaks Chic Primrose, Valley Oaks Farm.

JUNIOR GET OF SIRE
1, Old Adobe Ranch on get of Fairlawn Hornet's Merrymaker; 2, Adohr Farms on get of Franchester King's Hornet; 3, Old Adobe Ranch on get of Fairlawn K. Slogan.

SENIOR GET OF SIRE
1, Valley Oaks Farm on get of Fairlawn Hornet's Sheik; 2, Old Adobe Ranch on get of Fairlawn Hornet's Merrymaker; 3, Adohr Farms on get of Adohr Peter Pan Monitor.

PRODUCE OF DAM
1, Valley Oaks Farm on produce of Happyholme Pretorian's Velmia; 2, Don L. Largent on produce of Virviga Farms Dawnna; 3, Old Adobe Ranch on produce of Old Adobe Ph-Opal.

BEST THREE FEMALES
1, Adohr Farms; 2, Old Adobe Ranch; 3, Don L. Largent.

DAIRY HERD
1, Valley Oaks Farm; 2, Adohr Farms; 3, Old Adobe Ranch.

PREMIER BREEDER
Adohr Farms

PREMIER EXHIBITOR
Adohr Farms

Royal Winter Fair

BY JOHN A. SIMS

As always, the dairy cattle show at the Royal Agricultural Winter Fair in Toronto, Ontario, Canada, attracted a well-filled gallery to watch the judging of the quality animals exhibited.

The Guernsey show, judged on November 12 and 13 by Professor George E. Raithby of the Ontario Agricultural College, Guelph, brought out some strong competition, although somewhat lower in numbers than usual.

Ontario bred animals made a clean sweep of the bull championships, while American bred animals took all the female championships.

Brooknill D. R. Defender appears to have his fourth successive All-Canadian award all wrapped up, as he won the aged bull class for Henry Borden, Tannery Hill Farm, King, Ont., and was named senior and grand champion. In reserve senior spot was the Kingfield Farms two-year-old, Kingfield Snowstorm, a son of Canada's highest record Guernsey cow, Ethelmere Ada's Snowball (four records over 900 lbs. of fat including 22104—1053—7yrs—365—3x) and by McDonald Farms Fore Robin.

Junior and reserve grand championship honors went to Fraserdale Jeweller, the winner of the senior yearling class for Jack Fraser, Fraserdale Farm, Concord, Ontario. Reserve junior champion was the junior yearling class winner, Twin Elms Merry Premier, that has just recently been purchased in the dispersal of the Joyce Brothers herd at Milton for export to the Dominican Republic.

Caumsett Indian Sunstone, showing fresh and in great form, won the class for aged cows in milk and went on to senior and grand championship for

Wilgorlan Farms Claret, junior champion female at the Royal Winter Fair, owned by F. W. McCann and J. E. Adams, Bridgewater, Conn.

Fraserdale Farm. On hand to see her parade to the top were her former owners, Mr. and Mrs. John Glen, Maplewood Farm, Maple, Ontario.

The reserve senior and reserve grand champion came from the dry aged cow class, as Starr Farm Bara Belle took this award for Glenville Farms, Newmarket, Ontario.

The only United States herd was F. W. McCann and J. E. Adams, Golden Harvest Farm, Bridgewater, Conn., and their six entries took three first place awards, including Wilgorlan Farms Claret, that extended her winning string by heading the senior calf class and being named the junior champion female. J. H. Crang, Glenville Farms, Newmarket, Ont., had the reserve junior champion with McDonald Farms Rival Uda, winner of the senior yearling class.

The get of McDonald Farms Pre Rex placed well consistently throughout the show and made up the winning junior get for Fraserdale Farm as well as second prize senior get. The Brooknill Trophy for best Canadian-bred female also went to a "Rex" daughter, Fraserdale Rex's Hilda.

The get of Brooknill Double Romulus, including the grand champion bull, took first senior get honors for Tannery Hill Farm, and the Kingfield Trophy for five best animals by one sire.

In the produce of dam class, with eight entries, Tannery Hill stood first and second with pairs from Cesor Mur Max's Viva and Brooknill B. R. Beth respectively.

The King Creek Farm Trophy for three best uddered cows was won outright by Jack Fraser in 1955, and they have a start toward possession of the new one by taking this award again this year.

The Kingfield Farms Junior Showmanship Trophy was won by a 4-H member, Peter Van der Post of the Woodbridge 4-H Club.

Premier breeder honors went to Fraserdale Farm and Premier exhibitor to Tannery Hill Farm.

Following is a list of awards in each class:

SENIOR AND GRAND CHAMPION BULL
Brooknill D. R. Defender, Henry Borden, King, Ont.

Delores King, Dairy Queen, from Kingsholm Guernsey Farm, Oakville, Ont., presenting premier breeder and premier exhibitor banners on behalf of the Canadian G. B. A. Jim Schwartz, Tannery Hill Farm manager, is holding exhibitor award, and Harold Clapp, Fraserdale Farms manager, is holding breeder banner.

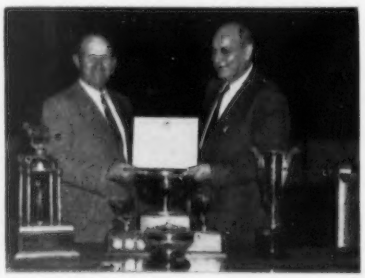

Arthur Benge, Merlin, Ont., president of the Canadian G. B. A., presenting Prof. George Raithby, Head of the Animal Husbandry Department, Ontario Agricultural College, Guelph, with an honorary membership certificate in the association for his outstanding contribution to the breed as a judge, classifier and counselor. On the table are four of the trophies presented at the Royal.

RESERVE SENIOR CHAMPION BULL
Kingfield Snowstorm, Kingfield Farms, King.

JUNIOR AND RESERVE GRAND CHAMPION BULL
Fraserdale Jeweller, Jack Fraser, Concord.

RESERVE JUNIOR CHAMPION BULL
Twin Elms Merry Premier, Joyce Brothers, Milton.

SENIOR AND GRAND CHAMPION FEMALE
Caumsett Indian Sunstone, Jack Fraser.

RESERVE SENIOR AND GRAND CHAMPION FEMALE
Starr Farm Bara Belle, J. H. Crang, Newmarket.

JUNIOR CHAMPION FEMALE
Wilgorlan Farms Claret, Golden Harvest Farm, Bridgewater, Conn.

RESERVE JUNIOR CHAMPION FEMALE
McDonald Farms Rival Uda, J. H. Crang.

BULL CALF, UNDER 6 MONTHS
1, Golden Harvest King Collector, Golden Harvest Farm; 2, Kingfield Lucifer, Kingfield Farms, King; 3, Glenville Tonto, J. H. Crang.

BULL CALF, 6 MONTHS AND UNDER 1 YEAR
1, Orchardlea Monarch's Flyer, Donald MacKenzie, Mt. Vernon; 2, Fraserdale King Arthur, Jack Fraser; 3, Tannery Hill D. R. Viking, Henry Borden, King.

BULL, 1 YEAR AND UNDER 18 MONTHS
1, Twin Elms Merry Premier, Joyce Brothers, Milton; 2, Fraserdale Knight, Mrs. Irving Robertson, Sutton West; 3, Fraserdale Konrad, Blake Shier, Selkirk.

BULL, 18 MONTHS AND UNDER 2 YEARS
1, Fraserdale Jeweller, Jack Fraser; 2, Emmadale Harvester's Banner, Allan F. Balsdon and Son, Sharon; 3, Kingfield Chancellor, Kenneth Duncan, Almonte.

BULL, 2 YEARS AND UNDER 3
1, Kingfield Snowstorm, Kingfield Farms; 2, Kingfield Rebel, Kingfield Farms; 3, Fraserdale Heir, Bruce Marshall.

BULL, 3 YEARS OR OVER
1, Brooknill D. R. Defender, Henry Borden, Knight; 2, Guernhaven Majestic, John J. Ball, York Mills, and Jack Fraser; 3, McDonald Farms Fore Robin, Kingfield Farms.

HEIFER CALF, UNDER 6 MONTHS
1, Golden Harvest Rose Hughina, Golden Harvest Farm; 2, Kingfield Leader's Sally, Kingfield Farms; 3, Thornliebank A. B. Barbara, Mrs. C. L. Gundy.

HEIFER CALF, 6 MONTHS AND UNDER 1 YEAR
1, Wilgorlan Farms Claret, Golden Harvest Farm; 2, Tannery Hill D. R. Vivian, Henry Borden; 3, Fraserdale Rex's Kalita, Jack Fraser.

HEIFER, 1 YEAR AND UNDER 18 MONTHS
1, Kingfield Challenger's Sateen, Kingfield Farms; 2, Fraserdale Rex's Kreda, Jack Fraser; 3, Fraserdale Rex's Kineta, Jack Fraser.

HEIFER, 18 MONTHS AND UNDER 2 YEARS
1, McDonald Farms Rival Uda, J. H. Crang; 2, Tannery Hill D. R. Chivalry, Henry Borden; 3, Kingfield Challenger's Azalea, Kingfield Farms.

COW, 2 YEARS AND UNDER 3, NOT IN MILK
1, Plain View Imperator's Jubilee, Walter Ellery and Son, Mount Elgin; 2, Tannery Hill D. R. Splendid, Henry Borden; 3, Emmadale Levity's Violet, Allan F. Balsdon and Son.

COW, 3 YEARS AND UNDER 4, NOT IN MILK
1, Brooknill D. R. Bella, Henry Borden; 2, Crossland Imperator R. Lady, Ernest Crossland, Newmarket; 3, Fraserdale Emerald's Genet, Jack Fraser.

COW, 4 YEARS AND OVER, NOT IN MILK
1, Starr Farm Bara Belle, J. H. Crang; 2, Kingfield Hardwick's Pearl, Kingfield Farms; 3, Clarion Farms C. Dolly, J. H. Crang.

COW, 2 YEARS AND UNDER 3, IN MILK
1, Tannery Hill Peer's Dorothy, Henry

Borden; 2, Fraserdale Rex's Henrietta, Jack Fraser; 3, Tannery Hill D. R. Martha, Henry Borden.

COW, 3 YEARS AND UNDER 4, IN MILK

1, Cesor Marcus Vivian, Henry Borden; 2, Fraserdale Rex's Hilda, Jack Fraser; 3, Fraserdale Fore Hope, Jack Fraser.

COW, 4 YEARS AND UNDER 5, IN MILK

1, Charmel Hi Peer's Minerva, J. H. Crang; 2, Begeacres Ada, Jack Fraser; 3, Oberland Lady Belinda, J. H. Crang.

COW, 5 YEARS OR OVER, IN MILK

1, Caumsett Indian Sunstone, Jack Fraser; 2, Kenver Harp's Ideal Sheila, Jack Fraser; 3, Plain View Imperator's Ida, Walter Ellery and Son.

JUNIOR GET OF SIRE

1, Jack Fraser on get of McDonald Farms Pre Rex; 2, Henry Borden on get of Brooknill Double Romulus; 3, Kingfield Farms on get of Kingfield Challenger.

SENIOR GET OF SIRE

1, Henry Borden on get of Brooknill Double Romulus; 2, Jack Fraser on get of McDonald Farms Pre Rex; 3, Ernest Crossland, on get of McDonald Farms Imperator.

PRODUCE OF DAM

1, Henry Borden on produce of Cesor Mur Max's Viva; 2, Henry Borden on produce of Brooknill B. R. Beth; 3, Kingfield Farms on produce of Kingfield Lucky Sally.

Sales...

The Lauxmont Dispersal

THE Lauxmont Farms Dispersal was held at the farm, Wrightsville, Pa., on Friday and Saturday, November 16 and 17. The 218 head sold for $72,425, an average of $332.22.

The top of the sale was the 1955 Reserve All-American four-year-old, Wye Heights Rare, going to Quail Roost Farms, Rougemont, N. C., for $3,500, with John D. Worthington, The Homestead, Bel Air, Md., placing the contending bid. "Rare," a show cow, was senior and grand champion at the Pennsylvania Guernsey Show in 1955, and reserve senior and grand champion, Pennsylvania Guernsey Show in 1956. She has a record of 10886—606—Jr2—365C—3x, and on retest has 2388—118—5yrs—3x in 48 days. Wye Heights Rare is a daughter of Wye Heights Squire, AR, out of Wye Heights Mima, 13185—741—5yrs—365C—3x, second prize aged cow at the Pennsylvania Guernsey Show and Maryland in 1955.

Honors for second high went to Walnut Grove Mabel A., purchased by Francis Ginn, Aix La Chapelle, Dickerson, Md., for $2,800. Contending bidder on this top four-year-old was Russell Prickett, Haddon Farm, Marlton, New Jersey. "Mabel" was second two-year-old, Pennsylvania Guernsey Show in 1955, and third two-year-old at the National and International in 1955. She is by Hominy Hill Ambition out of a granddaughter of the great sire, Green Meads Wistar, AR.

Third high was another show cow, Cool Run's Fame's Donna, going to William Duble, Woodstown, N. J., for $2,300, with Anson Smith, Ansmil Farm, Columbus, Ohio, placing the contending bid. "Donna" has 13687—618—6yrs—305C—2x, and is on retest with 16363—728—7yrs—3x in 278 days. She was first prize aged cow and a member of the first dairy herd at the National in 1955, and was Honorable Mention Aged Cow in the All-American contest the same year.

The high buyer was Mrs. William Tyson, Reno, Nev., who purchased 22 head for a total of $4,495. She also recently purchased the entire herds of Mrs. Desiree M. Rahlman, Clovertop Ranch, Newcastle, Calif., and Clark and Marvin Stowe, Golden Butte Guernsey Farm, Gridley, California. Second high buyers were J. L. and A. Charlotte Milne, Church Hill, Md., who selected 13 head for a total of $4,195. It is interesting to note that of the 218 head sold, 115 head went to Pennsylvania breeders.

Elmer Salisbury, and the entire Lauxmont organization, are to be commended on the fine condition of the cattle, and the manner in which they were presented.

The sale was managed by the Pennsylvania G. B. A., and The Merryman Company. Pedigrees were read by John and Louis Merryman and "Bill"

Wye Heights Rare, top of the Lauxmont Dispersal, purchased by Quail Roost Farms, Rougemont, N. C., for $3,500.

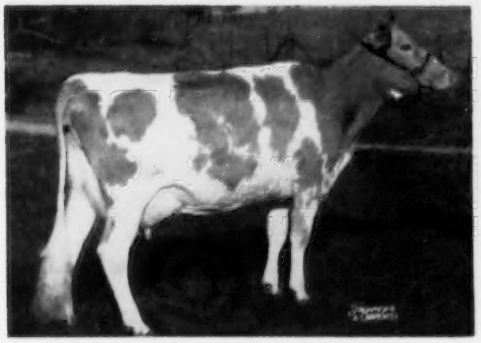

Walnut Grove Mabel A., second high animal, purchased by Francis Ginn, Dickerson, Md., for $2,800.

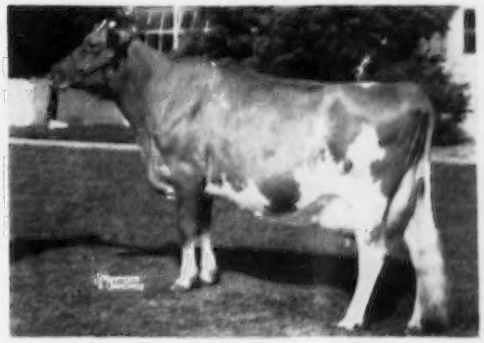

Cool Run's Fame's Donna, third high at the Lauxmont Dispersal, going to William Duble, Woodstown, N. J., for $2,300.

Juzi, with E. M. "Mort" Granger, Jr., crying the sale. Fieldman of the Pennsylvania G. B. A.; members of The Merryman Company, and Walter Dupes, Elizabethtown, Pa., assisted in working the ring and passing the slips.

Following is a list of animals selling for $350 or more:

Bayville Farms, Inc., Norfolk, Va.	
Brookfield Fashioner's Peggy	$500
Eunice Bernhard, Stepney, Conn.	
Lauxmont Betty Hutton	700
Harry W. Blessing, Wrightsville, Pa.	
Sterling Tootie	1,100
Howard B. Bomberger, Lebanon, Pa.	
Jupiter's Golden Springtime	400
Lauxmont Sweet Chariot	360
C. C. Brightbill, Harrisburg, Pa.	
Wye Heights Pansy	350
Brookberry Farm, Winston-Salem, N. C.	
Lauxmont Fashion's Bootees	500
H. C. Carr, Durham, N. C.	
Guernsdel Maxim Angel	850
Mr. and Mrs. Clifford L. Conover, Hightstown, N. J.	
Graceland Herit Fancy	425
William Duble, Woodstown, N. J.	
Cool Run's Fame's Donna	2,300
Leo Fehnel, Northampton, Pa.	
Lauxmont Spartan's Narcissa	350
Francis Ginn, Dickerson, Md.	
Merchester Daisy Dotty	2,125
Walnut Grove Mabel A	2,800
Donald R. Grimes, Catawissa, Pa.	
Lauxmont Omar's Tookhees	410
Wye Heights Peep	435
Lauxmont Actor's Diana	725
C. R. Hack and Son, Berwick, Pa.	
Lauxmont Actor's Venus	500
Lauxmont B. Arline	400
Lauxmont Maxim Lisle	385
Lauxmont King's Courtesan	450
R. C. Herd, Sparks, Md.	
Wye Heights Rebecca	400
John J. Herr, Mount Joy, Pa.	
Zeus's Golden Artemis	360
Spartan's Golden Buddelia	360
Ideal Guernsey Farms, Augusta, N. J.	
Wye Heights Impeller	900
Wye Heights Ramble	1,000
Kelso and Merryman, Sparks, Md.	
Wye Heights Tulip	750
Lauxmont Kirsten Flagsted	350
Lauxmont Maxim Organdie	350
Graceland Steadfast's E. Jeanie	410
H. Sherman Lake, Lyons, N. Y.	
Noble Fashion's Sunbeam Lady	525
E. E. Lehman, Hellam, Pa.	
Lauxmont Anonymous	425
J. T. Lively and Son, Dallas, Tex.	
Stronghold Loyal Diantha	525
Lauxmont Actor's By Request	400
Benton's Susan Phoebe	675
Lauxmont Levity Banshee	400
R. A. McCauley and Sons, Hagerstown, Md.	
Darby Vale Sunbeam	350
H. W. McElwee, Hagerstown, Md.	
Lauxmont Actor's Scandal	400
Richard McMullen, Hershey, Pa.	
Spartan's Golden Siren	360
Lauxmont Benivetum's Zilla	385
Alvin Messick, Elizabethtown, Pa.	
Pleasant View Peerless Damsel	435
J. L. and A. Charlotte Milne, Church Hill, Md.	
Lauxmaster (Bull)	425
Lauxmont Humoresque	350
Lauxmont Actor's Nymph	410
Lauxmont Maxim Dimity	375
Lauxmont Actor's Prevue	400
Lauxmont Financier's Phoebe	435
Robert H. Oellig, Hummelstown, Pa.	
Lauxmont Bright Scioto	410
Roy C. Patrick, Salem, N. J.	
Lauxmont Actor's Flamboyant	550
Carl Peinhardt, Cullman, Ala.	
Spring Knoll Supreme Gay	550
Lauxmont Actor's Contralto	385
Quail Roost Farms, Rougemont, N. C.	
Wye Heights Rare	3,500
Quail Roost Nomax Katie	425
Rutter Brothers, York, Pa.	
Emblem's V. Castell	735
George Snyder, St. Johns, Pa.	
Lauxmont Financier's Mazuma	450
Mrs. William Tyson, Reno, Nev.	
Normac Stately Dawn	475
Wade White, Greensburg, Pa.	
Lauxmont Actor's Charivari	350
John D. Worthington, Bel Air, Md.	
Lauxmont Maxim Pique	1,400
Wyno Farms, Muncy, Pa.	
Wye Heights Mima	1,500
Lauxmont Mimosa	1,500

Following is a list of other buyers: John Austin, Freehold, N. J.; George W. Bair, Woodbine, Pa.; The J. E. Baker Company and Ralph Snyder, York, Pa.; Millard Barnhart, Jr., Palmyra, Pa.; Arthur Bartenslager, Churchville, Va.; Henry D. Beiler, Lancaster, Pa.; Josiah H. Beiler, Gardenville, Pa.; W. J. Biever and Son, Schuylkill Haven, Pa.; Clyde H. Breneman, Willow Street, Pa.; John Coff, Cortland, N. Y.; Ellis Croshaw, Wrightstown, N. J.; William Dagostin, Sugarloaf, Pa.; Peter G. Dietz, Hellam, Pa.; Walter Dupes, Elizabethtown, Pa.; Donald J. Elliott, Galloway, Ohio; B. Frank Eshelman, Landisville, Pa.; Mary E. Famous, Rocky Ridge, Md.; Galen Furry, New Enterprise, Pa.; Harold Good, Highrock, Pa.; J. H. Graybill, New Providence, Pa.; Clarence Harnish, Lancaster, Pa.; L. C. Herd, Sparks, Md.; Christian M. Hess, Pequea, Pa.; John D. Hess, Lancaster, Pa.; Samuel J. and Louise C. Ickes, Newville, Pa.; Winfield Jess, Woodstown, N. J.; Robert L. Lehman, Hellam, Pa.; Les Matthews, Sparks, Md.; H. H. McConnell, Honey Brook, Pa.; George H. Meyer, Loganton, Pa.; J. Byron Oellig, Grantville, Pa.; James T. Parlett, Woodbine, Pa.; Elmer Petershein, Oley, Pa.; Amos D. and Esther C. Shank, Hanover, Pa.; Clarence H. Snavely, Manheim, Pa.; J. W. Snyder, Pylesville, Md.; Eli M. Sponsler, York Haven, Pa.; E. F. Stoltzfus, Douglassville, Pa.; Roy Y. Stoltzfus, Douglassville, Pa.; J. Thomas Sullivan, Holcomb, N. Y.; W. M. Tyson, Reno, Nev.; John H. Vogt, Reading, Pa.; A. H. Weidman, Manheim, Pa., and Mark N. Witmer, Dalmatia, Pennsylvania.

14th Ohio Classic Sale

By M. L. Dawdy

The 14th Ohio Classic Sale, held on October 15 at Graceland Farms, Pickerington, Ohio, was another successful sale. The 26 consignments grossed $13,430 for an average of $516.54, with 62 per cent selling for $400 or over. Four bulls averaged $890; six bred heifers $516; 15 cows $415, and one open heifer brought $550.

Western Glow Nifty Marymost, the consignment of Friedrichs Brothers, Bow, Wash., a six months old son of Western Glow Marymost and out of Delphi Dell Nifty Paula, classified Excellent, and with seven AR daughters, topped the sale at $1,450 on the bid of Tri-State Breeders' Coop., Westby, Wisconsin. Harold Holdridge, Medina, Ohio, was the contending bidder. Close behind for top price honors was Flying Horse Harmony Don, a 10 months old son of Flying Horse Melody Master out of Flying Horse Phil's Dorothy, 19195—916—Sr4—365—3x, 15119—700—Jr2—365—3x, consigned by Sumner Pingree, Flying Horse Farm, South Hamilton, Massachusetts. "Don" was sold to Knuth Brothers, Niles, Mich., for $1,400 over the contending bid of Roger A. Black, Raemelton Farms, Mansfield, Ohio.

Top female, and third top of the sale, was the bred heifer, Western Glow F. Merry May, also consigned by Friedrichs Brothers. She is a daughter of Coldspring's B. R. Forcaster and Western Glow Merry Lee, 11256—*642—Sr2—305C—2x, ninth in fat, 12223—630—5yrs—305C—2x, and sold to Cedarbrook Farms, Inc., J. C. Gorman and Virgil Crunkilton, Bellville, Ohio, for $1,075. Garnett Vander Griend, Lynden, Wash., was the contender.

Lookwell S. Lady (Lookwell T. Spotlight—Excalibur's Lola of Maple Row, 14963—835—AA—3x), consigned by Mervin Eby and Son, Elkhart, Ind., went to Edward Haaf, Pickerington, Ohio, at $550, and Flying Horse Harmony's Rosalee, an open, 11-month-old daughter of Flying Horse Melody Master and Flying Horse Phil's Royal Rose, stayed with her three-quarter brother, going to the Knuth Brothers at $550.

Twenty buyers divided the 26 head, 17 of which were from the Buckeye state, two from Michigan and one from Wisconsin. John Newell, Gates Mills, Ohio, was the heaviest single buyer, taking five head for $2,245. The two head purchased by Knuth Brothers brought $1,950.

The sale was managed by the Ohio G. B. A., with Howard R. Davis, Jr., executive secretary, handling the pedigrees and John B. Merryman, Sparks, Md., the auctioneer. The Ohio Classic Committee consisted of Chairman Edward C. Haaf, Pickerington; Raymond Bockbrader, Pemberville; Gail E. Heifner, Sullivan; Homer Frahm, Celina; C. R. Huston, Wooster; Grover Krantz, Dover; William Ostermeier, Midland; Elmer Riehl, Canfield; Clarence Price, Portland; Sallie J. Sexton, Granville; Ralph Turley, Pickerington, and J. R. Weller, Fremont.

Following is a list of aniamls selling for $350 or more:

John Dee Ayars, Mechanicsburg, Ohio	
Willow Brook Lida Lee	$500
William H. Ayars, Mechanicsburg, Ohio	
Willow Brook Sara Sue	435
Cedarbrook Farms, Inc., Bellville, Ohio	
Western Glow F. Merry May	1,075
G. S. Colopy & Son, Danville, Ohio	
Lookwell Merry Prince (Bull)	385
Russel M. & Arthur W. Fetter, Big Prairie, Ohio	
Fireside Victor's Gay Gloria	400

Edward C. Haaf, Pickerington, Ohio
Moulder's Sen-Ida 400
Lookwell S. Lady 550
Knuth Brothers, Niles, Mich.
Flying Horse Harmony Don (Bull) 1,400
Flying Horse Harmony's Rosalee .. 550
R. F. Locke, Hickory Corners, Mich.
Milmoore's O. Monita 535
Walter W. Mickey, Pleasant Plain, Ohio
Kingendale Levity's Redbird 385
John Newell, Gates Mill, Ohio
Willow Brook Ruby May 360
Raemelton Sentry Belinda 450
Oelker's Footprint Rosie 460
Golden Harvest Monarch's Juliet 525
Olentangy Jewess 450
Howard Oldaker, Circleville, Ohio
Fireside C. C. Pearl 375
W. H. Ostermeier, Midland, Ohio
Northern M. Lupin 450
Tri-State Breeders Coop., Westby, Wis.
Western Glow Nifty Marymost (Bull) 1,450
Floyd Wachtel, Big Prairie, Ohio
Gray Haven Colonel's Content ... 375
J. R. Weller, Fremont, Ohio
Gray Haven Lad's Polly 410

Following is a list of other buyers: Charles B. Bolton, Lyndhurst, Ohio; J. Werr & Ben W. Cooper, Xenia, Ohio; Norbert Dues, Coldwater, Ohio; Arthur Fisher, Hilliards, Ohio, and Larry F. Schepflin, Fremont, Ohio.

32nd Annual Vermont Sale

THE 32nd Annual Vermont Sale was held on Wednesday, September 12, at the fairgrounds, Rutland, Vermont. A large crowd of brisk bidders attended and the 40 head sold for $12,150, an average of $303.75. This is the highest average since 1952.

The top of the sale, Green Meads Dame Sybil, bred and consigned by Darwin S. Morse, Richmond, Mass., was purchased by Robert and Thomas L. Gilbert, Hyde Park, N. Y., for $710. Sybil is sired by Langwater Vindicator out of a daughter of Langwater Corsican. She is a paternal sister to Green Meads Dame Fides ($4,500), 20532—821—7yrs—365—3x.

The second high animal in the sale was Brookdell Kamay, bred and consigned by Dallas E. Prouty, Fort Ann, N. Y., and purchased by Lloyd Kimball, Pittsfield, N. H., for $475. She is sired by Coldspring's Dimple's Hardwick out of Brookdell Choice Katherine, 10492—583—Sr4—305C—2x, a daughter of Wyebrook Imperial.

At the completion of the sale and following a brief intermission the Vermont Heifer Sale was held. The 53 heifers sold for an average of $103.87.

The sale was managed by Dunn, Harwood and Crabtree. E. M. Granger, Jr., was auctioneer, Oscar Crabtree worked the ring and Richard G. Harwood read the pedigrees.

Following is a list of animals selling for $350 or more:

Robert and Thomas L. Gilbert, Hyde Park, N. Y.
Green Meads Dame Sybil $710
Ertroll Hinton, Island Pond, Vt.
Darius' Ruie of Perley Farm 350
Lloyd Kimball, Pittsfield, N. H.
Brookdell Kamay 475
E. C. McNally, Lyndonville, Vt.
Prince Penelope of Perley Farm 440
Brookdell K. Priscilla 380
Stronghold Gay Fawndeness 400
Charles A. Peirce, East Taunton, Mass.
Maplewood Mont Sunshine 400

Following is a list of other buyers: William C. Bliss, St. Albans, Vt.; Rufus O. Estey, Springfield, Vt.; Forges Farm, Inc., Plymouth, Mass.; Carrol Hinton, Island Pond, Vt.; E. G. Janeway, South Londonderry, Vt.; Andrew and Priscilla Ketchen, Belchertown, Mass.; M. O. Larter, Dunstable, Mass.; Bradford H. Lewis, Wendell, Mass.; Merritt Mars, Pawlet, Vt.; Ralph Perry, Jr.; Ira, Vt.; Clifford C. Porter, Cambridge, Vt.; George U. Richardson, New Haven, Vt.; Stevens Brothers, North Andover, Mass.; Roy S. Thorpe, Charlotte, Vt.; Chester A. Willey, Morrisville, Vt., and Floyd Wilson and Sons, Henniker, New Hampshire.

Western Ohio Sale

BY HOWARD R. DAVIS, JR.

THE first in the series of fall sales was the Western Ohio Sale held at Van Wert on September 12. The 39 head sold brought a total of $9,240, an average of $236.92. Top of the sale was Bonnie Brae's V. Peggy Lou, consigned by Frank Brandt, Rockford, Ohio, and purchased by John Newell, Gates Mills, Ohio, for $360. Mr. Newell was high buyer taking home five of the tops for a total of $1,530. The "Peggy Lou" cow was a fresh two-year-old daughter of Witchwood Valiant that has two class leading daughters in the Alphine Rose herd of Edward Witschi.

The sale was managed by the Ohio G. B. A. assisted by the Western Ohio Sale Committee, which included chairmen Gerald Kraner, Homer Frahm, and Ray Marchal from Van Wert, Mercer, and Darke Counties, respectively, Howard Davis read the pedigrees, while Roy Johnson served as auctioneer.

Following is a list of animals selling for $350 or more:

Forest Leas and Family, Greenville, Ohio.
Hildiemaid Model Shelia $350
John Newell, Gates Mills, Ohio.
Bonnie Brae's V. Peggy Lou 360

Following is a list of other buyers: Kenneth Baxter, Butler, Ind.; Paul and Edward Beiler, Bellevue, Ohio; Mrs. L. W. Brandt, Rockford, Ohio; Wilton E. Dicke, New Bremen, Ohio; Mr. and Mrs. Luther E. Engle, Monroe, Ind.; Meade Farnham and Son, Edgerton, Ohio; Robert E. Flory and Family, Greenville, Ohio; Carl Fortkamp, Coldwater, Ohio, and Homer Frahm, Celina, Ohio; Alvin Frank and Son, Holgate, Ohio; Ralph Guess and Sons, Dayton, Ohio; Ralph E. Krout, Forest, Ohio; Robert L. Litwiller, Berne, Ind.; W. A. Long, Elida, Ohio; Cletus Menchhofer, Son and Daughter, Coldwater, Ohio; Paul Miller and Sons, Deshler, Ohio; Mr. and Mrs. James C. Moses, Decatur, Ind.; Roger L. Powell, Celina, Ohio; Anna L. Raberding, Wapakoneta, Ohio; Ralph Reichert, Maria Stein, Ohio; Orville Schumann, Wapakoneta, Ohio, and Paul O. Stebbins, Farmersville, Ohio.

Capital District Sale

THE Capital District Guernsey Breeders' Sale was held on Saturday, October 6, at the Folger's Sales Pavilion, Copake, New York. The 28 head sold for $8,870, or an average of $316.78 per head.

The top of the sale, Pond Acre Tom's Frolic, bred and consigned by Helen S. Hyland, Craryville, N. Y., was purchased by Robert C. and Nancy Sablin, Parkesburg, Pa., for $910. "Frolic" has a record of 11630—736—Jr3—305—2x, and is sired by High Hill Zenith out of Damian Carefree, 12997—810—7yrs—HIR—365C—2x, former class leader, sixth place for fat when made. "Frolic" is a maternal sister to Old Homestead Dutchess, *17983—*989—Sr3—HIR—365—2x, national class leader, 1st place for both milk and fat.

The second high animal in the sale, Philghent's Patricia, was also purchased by Robert C. and Nancy Sablin, for $610. She was bred and consigned by John W. and Beatrice D. Streett, Ghent, N. Y., and is sired by Coldspring's Dimple's Hardwick out of a daughter of Fairlawn Actor's Forward.

This year's sale committee was comprised of John L. Calhoun, Hoosick Falls (chairman), Hillis French, Melrose, Howard Petteys, Greenwich, Earl Williams, Chatham, and Frank Buoniconto, Cairo. George Kennedy was barn superintendent and Henry Folger, Copake, was the auctioneer.

Following is a list of animals selling for $350 or more:

John Aukema, Branchville, N. J.
Meadow Ridge Princess Isobel $410
Coons Bros., Amenia, N. Y.
Beaulea Footprint's Sarabella 420
Charles J. Moore, Troy, N. Y.
Wyebrook Cooperator Idol 525
Ethel Payne, Millerton, N. Y.
Wyebrook Cooperator Maiden 450
Robert C. & Nancy R. Sablin, Parkesburg, Pa.
Philghent's Patricia 610
Pond Acre Tom's Frolic 910
David Sibbald, Salisbury, Conn.
Silver Mt. Imperial's Yvonne 480
Eric Vey, Craryville, N. Y.
Deep Lake Mae Belle 350

Following is a list of other buyers: Theodore J. Angell, Chatham, N. Y.; Clayton A. Decker, Jr., Brewster, N. Y.; Edwin M. Fadoir, Torrington, Conn.; James Hinkley, Roxbury, N. Y.; J. H. Markey, Hudson, N. Y.; James E. Ricker, Lagrangeville, N. Y.; Katharina C. Sweet, Pine Plains, N. Y.; Nettie G. Sweet, Pine Plains, N. Y.; Theodore K. Sweet, Pine Plains, N. Y., and Mrs. Eric Vey, Craryville, N. Y.

Circle T. Guernsey Dispersal

BY HOWARD R. DAVIS, JR.

THE Circle T. herd, owned by J. J. Turner and located near Chardon, Ohio, was dispersed on September 20 at the farm. Despite miserable weather and not too large a crowd, the bidding was fast, particularly on fresh cows.

The 45 head, including yearlings, sold for a total of $10,470, an average of $232.67. The 23 cows averaged $328.91, which really points up the demand for good quality milk.

R. V. Carraher, Hartagrove, Ohio, was high buyer selecting 11 head for a total of $3,850. Among them was the top of the sale, Circle T. Gay Marilyn, that brought $425. Other high buyers were E. J. Jerome of Madison, Ohio, who took six head for $2,130, and Ronald Miller, Nova, Ohio, who bought eight head for $2,045.

The sale was managed by the Ohio G. B. A., with Howard Davis reading the pedigrees and John Fenstermaker serving as auctioneer.

Following is a list of animals selling for $350 or more:

R. V. Carraher, Hartsgrove, Ohio.	
Circle T. Connie Clarissa	$400
Circle T. Gay Marilyn	425
Circle T. Gay Jessica	365
Circle T. Lucky Clara	415
Circle T. Pat's Petunia	415
E. J. Jerome, Madison, Ohio.	
Circle T. Beauty's Clover	385
Circle T. Noble Primrose	375
Circle T. Royal Kate	370
Circle T. Holly Marie	370
Ronald D. Miller, Nova, Ohio	
Circle T. Gay Jacqueline	400
Circle T. Cherrio Princess Pat	390

Following is a list of other buyers: Willis G. Conner, Mentor, Ohio; R. H. Chipman, Chardon, Ohio; Paul B. Davies, Lisbon, Ohio; Henry P. Hook, Atwater, Ohio; N. I. Moseley, Thompson, Ohio; Chester Oran, Kent, Ohio; Beverly Price, Chardon, Ohio; Helen Price, Chardon, Ohio; Joseph Riha, Chardon, Ohio; Earl Whitright, Chardon, Ohio, and Karen Whitright, Chardon, Ohio.

The Sale Must Go On

On October 9, 1956, George Salley, Salley Sales Service, Orangeburg, S. C., encountered a difficult and unusual situtation. At 12:30 on the day of the 32nd Rivelon Guernsey Sale, only about six or eight people, other than the consignors, had put in an appearance at the Pavilion. It seemed almost impossible to hold the sale, but since some of the people were anxious to buy the consignments it was decided to go ahead and offer the cattle. The 31 head were sold in short order for a total of $8,485, an average of $273.70. Twenty-one head were purchased by two buyers, Dr. R. V. Ackerman, Ridgeville, S. C., selecting 11 head for $2,935, and Jesse Adams, McColl, S. C., buying 10 head for $2,980.

Following is a list of animals selling for $350 or more:

Dr. R. V. Ackerman, Ridgeville, S. C.	
Mar Mac Leader's Glody	$360
Hillandale Janus' Minerva	350
Jesse Adams, McColl, S. C.	
Clear Springs Fashion's Query	375
Quail Roost Majesty Mable	360
Johnnie W. Austin, Orangeburg, S. C.	
Zimalcrest Mahomet's Rowena	385

Following is a list of other buyers: R. F. Dukes, Orangeburg, S. C.; Dr. L. W. Fort, Great Falls, S. C.; J. G. Knot, Jr., Chester, S. C., and J. L. Wagstaff, Red Oak, Virginia.

Missouri State Sale

By George W. Chambers

The first annual Missouri G. B. A. Fall Consignment Sale was held at the Ozark Empire Fairgrounds, Springfield, on October 15. The 36 head sold for $8,040, an average of $223.33. Fifteen cows averaged $253, 14 bred heifers averaged $236, five open heifers averaged $101, and two bulls averaged $210. Clyde C. Wilson and Son, Springfield, purchased the top of the sale, Piper's Honeysuckle, for $340. The heaviest buyer was James L. Kyle, Marionville, who took seven head for a total of $1,885. The extreme drought in southern Missouri was thought to account for the prices being somewhat lower than was expected.

The sale was well managed by Jerry Secker, field secretary of the Missouri Guernsey Breeders Association. The local association had done an excellent job in handling the detailed arrangements. The sale committee consisted of Guy Kennedy, Walter C. Farner, H. A. Herman, L. R. Rainey, R. D. Pennewell, Adolph Wagemann, C. R. Johnston, C. L. VanLanduyt and G. B. Secker.

A pre-sale banquet was held on the evening of the 14th, with George Schmidt, Springfield, as Toastmaster. About 60 people were in attendance. Carolyn Schmidt, Springfield, gave a piano solo, and Mrs. Joe Sneed a vocal solo. Appearing on the banquet program were Dr. Durward Hall, president of the Chamber of Commerce, R. D. Pennewell, State G. B. A. president, G. B. Secker, field secretary, and George Chambers, The American Guernsey Cattle Club field representative.

Ohio District III Sale

By Howard R. Davis, Jr.

Upper Sandusky, Ohio, was again the site of the Ohio District III Sale held on September 25. The sale was held at night and a good crowd was in attendance. The demand for good fresh cows or close springers held true, and cows in this category were well appreciated.

The four head consigned by Burton Honsberger and Family, Sycamore, were the highlight of the sale, as three of their four consignments were tops. The four, including three cows and a bred heifer, sold for a total of $1,525. They were all daughters of Welcome-In McK. Valor and included Twin Cedar V Clarabell, grand champion of the Wyandot-Crawford District Show, top animal of the sale, going to Cedarbrook Farms, Inc., Bellville, at $490.

High buyer was Fred Scheck, Jr., Upper Sandusky, who purchased four head for a total of $1,225. The 45 head in the sale sold for $9,780, an average of $217.33.

The sale was managed by the Ohio G. B. A., with the assistance of the sale committees of the local groups in District III of the Ohio Guernsey Breeders' Association. Howard R. Davis, Jr., read the pedigrees, Austin Walters cried the sale, with J. R. "Bob" Weller working in the ring.

Following is a list of buyers of animals selling for $350 or more:

Cedarbrook Farms, Inc., Bellville, Ohio.	
Twin Cedar V Clarabell	$490
Merle Hunker, Tiffin, Ohio.	
Milmoore's O. Karen	350
Fred Scheck, Jr., Upper Sandusky, Ohio.	
Twin Cedar V. Carmen	380
Twin Cedar V Myra	425
Dale E. Schroll, Bucyrus, Ohio.	
Mer-Don's Steadfast Karena	350
Maple Shade's Valerie	350

Following is a list of other buyers: Weldon M. Apple, Bloomdale, Ohio; Paul and Edward Beiler, Bellevue, Ohio; Allan Boles and Robert Barton, Batavia, Ohio; Donald E. Dauer, Bowling Green, Ohio; Diana Joy Gottfried, Harpster, Ohio; John O. Grubel, Sycamore, Ohio; Ralph C. Keller, Bucyrus, Ohio; Charles F. Martin, Bucyrus, Ohio; Vernon Mintz, Gibsonburg, Ohio; Mary Moyer, Fremont, Ohio; L. W. Reese, Jr., Elida, Ohio; E. Lewis Reber and Sons, Upper Sandusky, Ohio; Jesse H. Ridenour, Cardington, Ohio; Warren Rowlinson, Bucyrus, Ohio; Myrtle M. Simon, Bloomdale, Ohio; Ambrose J. Smith and Sons, Nova, Ohio; Deloris Strayer, Bellevue, Ohio; D. H., Jr., and D. G. Trease, Upper Sandusky, Ohio; Howard Wagner, Tiffin, Ohio, and Howard J. Ziegler, Clyde, Ohio.

Sheppard Farms Dispersal

The entire Sheppard Farms milking herd and springing heifers, owned by Mary and Harry Sheppard, were dispersed at the farm, Amelia, Va., on August 25. There were 71 head sold, which totaled $14,100, an average of $198.59, going to 21 buyers in Virginia. N. M. Crawford, Amelia, was top buyer, taking 18 head. L. M. Pangle, Strasburg, who was qualifying as a new Golden Guernsey producer, purchased eight head for second high. C. E. Wright, White Plains, purchased the top, Sheppard Farm's Golden Fog, for $365. Eight of the 21 buyers are Golden Guernsey producers. The W. Hugh Ownby Auction Company and the Virginia G. B. A. handled the sale.

Mr. and Mrs. Charles W. Miske, Box 448, East Troy, Wis., became the proud parents of a seven pound, 10½ ounce daughter, Diane Marie, on November 8.

1956

All-American Nominations

DURING the past year, interest in showing reached a new high and breeders from coast to coast paraded their blue ribbon winners and champions before enthusiastic ringsides. This year's National Guernsey Show was one of the greatest yet held, and resulted in the largest exhibit of dairy cattle by any breed at Waterloo.

In keeping with this growing interest in showing, as expected, the number of animals nominated for All-American consideration was 21 more than last year. This year, 192 nominations from 75 farms in 28 States were submitted for consideration by the nominating committee, composed of William K. Hepburn, Jr., Grayce Farms, Dalton, Pa.; William Hitz, Rosebud Farm, Polk City, Iowa; C. R. Knight, Peacock Dairies, Bakersfield, Calif., and Lawrence O. Colebank, Knoxville, Tennessee. The Committee was impressed with the depth and quality of most of the classes, and in their opinion the 17 nominations for consideration in the two-year-old cow class, and the 18 submitted in the three-year-old cow class were outstanding. The two-year-old and aged bull classes were also especially strong.

The 192 nominations came from the following states: Arizona, 10; California, 3; Connecticut, 5; Delaware, 3; Idaho, 5; Illinois, 31; Indiana, 14; Iowa, 3; Kentucky, 1; Maryland, 4; Massachusetts, 18; Michigan, 2; Mississippi, 3; Nebraska, 1; New Hampshire, 3; New Jersey, 12; New Mexico, 1; New York, 15; North Carolina, 3; Ohio, 14; Pennsylvania, 15; Rhode Island, 1; South Carolina, 1; Tennessee, 6; Texas, 6; Utah, 1; Virginia, 7, and Washington, 4. The 96 nominations, as selected by the Committee, came from 45 farms in the following 21 States: Arizona, 1; California, 2; Connecticut, 2; Delaware, 3; Idaho, 3; Illinois, 15; Indiana, 4; Iowa, 3; Kentucky, 1; Massachusetts, 6; Michigan, 1; Mississippi, 1; Nebraska, 1; New Jersey, 9; New York, 13; Ohio, 6; Pennsylvania, 12; Tennessee, 3; Texas, 2; Virginia, 5, and Washington, 3.

The following animals have been nominated every year: Welcome In Clara Design, Wyno Beau's Cherub, McDonald Farms Jolly Token, Lush-Acres Hermes' Quest, Fairlawn Actor's Helena, the get of Fairlawn H. Eastern King, and the best three females from McDonald Farms. Animals to receive the second nomination in three years include: Wilgorlan Farms Saturn, Bluff View Lil-Anson, Adohr Hornet Celebration, Henslee Farms D. Noble, Mulhocaway Beauty Butterfat, Monterey L. Ceres, Rosewood Proud Cedar, Bayville Socute Oleander, junior and senior get of Fairlawn Peerless Actor, get of Wyno Beau's Saint, get of McDonald Farms Fore Noble Lad, produce of Goodleigh Consort's Belinda, produce of Sunnydale Sevene, and three best females from Bayville Farms, Inc.

Farms that had animals nominated

Adohr Farms, Camarillo, Calif., 2
Ansmil Farms, Anson B. Smith, Hilliards, Ohio, 1
Bayville Farms, Inc., Norfolk, Va., 3
Begeacres Farm, G. C. Begent, Ithaca, N. Y., 1
Bluff View Farm, J. T. Lively and Son, Dallas, Tex., 2
Dari-Dale Farm, Roy K. Boggs, New Plymouth, Idaho, 1
Deep Lake Farm, Samuel Berke, Lakeville, Conn., 1
Dennis Farm, J. M. Dennis, Amboy, Ill., 1
Dennis Farm, J. M. Dennis, Amboy, Ill., and Amber Acres, Hugo M. Weyrauch and Burl B. McPheeters, Sterling, Ill., 1
Elmwood Farm, E. F. Frahm and Sons, Frankenmuth, Mich., 1
Fairlawn Farms, A. M. Sonnabend, Millis, Mass., 5
Flying Horse Farm, Sumner Pingree, South Hamilton, Mass., 1
Franchester Farms, Charles B. Bolton, Lyndhurst, Ohio, 5
Golden Harvest Farm, F. W. McCann and J. E. Adams, Bridgewater, Conn., 1
Golden Terra Farm, Fred Rehm and Son, Lynden, Wash., 1
Grain Meadow Guernsey Farm, Walter L. Young and Son, Greentown, Ind., 1
Grayce Farms, Robert Y. Moffat, Dalton, Pa., 4
Greystone Farm, L. S. Riford and L. S. Riford, Jr., Auburn, N. Y., 1
Hanover Hill Farms, Henry I. Christal, Yorktown Heights, N. Y., 2
Hermitage View Farms, Inc., L. C. Langford, Hermitage, Tenn., 3
Holliknoll Farm, W. M. Camp, Franklin, Va., 2
Hoosier Heart Farm, Charles David Cochard, Greenfield, Ind., 1
Idacrest Farm, Robert S. Davis, Kuna, Idaho, 1
John Plain Farm, Inc., H. Lachman and W. H. Richter, Cary, Ill., 1
Kingendale Guernsey Farm, Darius Kingen and Son, Muncie, Ind., 2
Lake Louise Farm, Raymond Goeringer, Dallas, Pa., and Maple Lawn Farms, Sherman Lake, Lyons, N. Y., 1
Lakewood Farm, Malcolm J. Boyle, Trustee, Mundelein, Ill., 5
Lauxmont Farms, Dr. George T. Pack, Wrightsville, Pa., 1
Lindean Farm, Floyd M. Sandell, Bellingham, Wash., 1
May Rich Farm, Earl E. Outhouse, Canandaigua, N. Y., 1
McDonald Farms, Cortland, N. Y., 8
Monterey Farm, Howard J. White, Middletown, Del., 5
Mulhocaway Farm, L. B. Wescott, Clinton, N. J., 5
Mulhocaway Farm, L. B. Wescott, Clinton, N. J., and Partridge Hall Farm, Mr. and Mrs. J. H. Bradshaw, Jr., Lahaska, Pa., 1
New Haven Guernsey Farm, Lawrence M. Newman, Port Orchard, Wash., 1
Oakdale Farm, C. G. Good and Son, Ogden, Iowa, 1
Roberts Dairy Company, Elkhorn, Nebr., 1
Rolling Acres Farms, Mrs. Gertrude McNaught, Elgin, Ill., 4
Rosewood Farms, W. H. Odlum, Roselle, Ill., 3
Shamrock Guernsey Farm, W. T. McClelland and Son, Tucson, Ariz., 1
Stede Well Farm, Harry and Robert H. Lage, Davenport, Iowa, 1
Stede Well Farm, Harry and Robert H. Lage, Davenport, Iowa, and Tall Corn Guernsey Farm, John Dayle Yoder, Kalona, Iowa, 1
Walker Farms, G. B. Walker and Sons, Stoneville, Miss., 1
Westlynn Farm, Joe Pritzl, Fruitland, Idaho, 1
Willow-Wilde Farms, Cecil Burnette and Elmer Hixson, Fulton, Ky., 1
Windy Hill Farms, James D. Berry, Jr., Titusville, Pa., 1
Woodacres, Atherton W. Hobler, Princeton, N. J., 3
Wyno Farms, Alvin R. and Alvin C. Bush, Muncy, Pa., 5

How All-American Awards Are Made

The Selection Committee will be comprised of the 31 judges who have officiated at the Approved Guernsey Shows in the United States during the year. Pictures of the six nominees in each class, as selected by William K. Hepburn, Jr., William Hitz, C. R. Knight, and Lawrence O. Colebank, will be sent to the 31 members of the Selection Committee, who will vote individually by mail, giving first, second and third choices. A member of the Selection Committee will not vote in any class in which he has a pecuniary interest in one of the six nominees, or if one of the six nominees comes from the farm by whom he is employed.

Each first place vote will count seven points; second place, three points, and third place, one point. The awards will then be determined in the office of The American Guernsey Cattle Club by simple arithmetic.

Animals and groups receiving the highest and second highest number of votes shall be given the designation of "All-American" and "Reserve All-American." The rating, "Honorable Mention," will be given to each of the animals and groups receiving a total of eight points or more.

1956 All-American Selection Committee

Floyd Arnold, Iowa
(Nebraska)
F. W. Atkeson, Kansas
(Oklahoma)
E. R. Berousek, Oklahoma
(Kansas)
Hilton Boynton, New Hampshire
(California, Texas)
G. M. Cairns, Maryland
(Atlantic Rural, South Carolina)
L. O. Colebank, Tennessee
(Connecticut, Florida)
H. C. Dreibelbis, New Jersey
(Topsfield)
R. E. Erb, Washington
(Oregon)
W. Clark Fleming, Jr., Virginia
(Kentucky)
G. E. Gordon, California
(Grand National)
E. N. Hansen, Illinois
(New Mexico, North Carolina)
William K. Hepburn, Jr., Pennsylvania
(National Dairy Cattle Congress)
H. A. Herman, Missouri
(Arizona, New York)
William Hitz, Iowa
(International)
George Hyatt, Jr., North Carolina
(Alabama, Illinois)
Harold Kaeser, Ohio
(Maryland)
Delbert Kingston, Illinois
(Iowa)
J. C. Knott, Washington
(Western Idaho)
John Lindsay, New Jersey
(Wisconsin)
Charles J. Moore, New York
(Pennsylvania)
George M. Newlin, Pennsylvania
(Michigan, Ohio)
C. L. Norton, Oklahoma
(Missouri)
E. E. Ormiston, Illinois
(Minnesota)
A. R. Porter, Iowa
(Colorado)
Dwight M. Seath, Kentucky
(Western Washington)
K. C. Sly, New York
(Eastern States)
George W. Snyder, Pennsylvania
(Indiana)
Merton Sowerby, New Jersey
(Tennessee)
George E. Taylor, New York
(Southeastern)
L. V. Wilson, Minnesota
(Utah)
Dave Younger, New York
(New Jersey, Pacific International)

All-American Judging Contest

The Guernsey Breeders' Journal is conducting a judging contest using pictures of the six animals and groups nominated in each class. There is no restriction on eligibility, except employees of The American Guernsey Cattle Club or GOLDEN GUERNSEY, INC., and their families. Only one entry will be accepted from each contestant, but all members of a family, employees, and friends may compete.

A ballot form may be found on page 1071. This can be removed for voting, or if you do not wish to mutilate your copy of the Journal, or need additional ballots, use plain paper, ruling it in the same style and order as the printed form. It is not necessary to repeat instructions given on the printed ballot.

Contestants are urged to keep a record of their ballots for comparison with the final awards, thus adding further to the interest and value of the effort. Many schools can make good use of this material for classroom work.

In preparing contest ballots, contestants should keep in mind the fundamental purpose of the All-American awards. The judging contest is not a "popularity" vote, and it is not a vote strictly and completely upon the pictures. The official judges will include in their decision such personal knowledge as they may have of the animals to the end that the best animal may be adjudged the winner.

Study these records, along with the pictures, and attempt to make your own placings as you think the judges will, based upon what they have done with the actual animals through the season.

Contest Prizes

The following prizes are offered for the judging contest:

1st prize $75.00
2nd prize 50.00
3rd prize 25.00
4th prize ..... Cream and Sugar Set
5th prize ..... Salt and Pepper Shakers
6th-14th prize ..... China Guernsey Jug
14th-25th prize ..... Pen and Pencil Set

We reserve the right to make any appropriate adjustment of these prizes when tied scores make this necessary. We cannot duplicate top prizes in the event of tie scores, and in such event they will be adjusted on an equitable basis.

Voting Ends January 14, 1957

The closing date for mailing contest ballots is JANUARY 14, 1957. Ballots bearing a postmark later than this date will not be accepted.

Selections for All-American, Reserve All-American and Honorable Mention, as determined from tabulations submitted by the 31 judges who officiated at the recognized fairs during the past show season, will be published in the FEBRUARY 1, 1957, issue of the Journal. Pictures of the All-American and Reserve All-American winners will be shown, along with a breakdown of the official All-American vote for each class. The results of the Judging Contest will be announced in the FEBRUARY 15 Journal.

There is no separate contest for juniors, schools, or 4-H and FFA members. However, all are urged and invited to participate in the main judging contest.

The contest is educational, will be fun for all, and we feel can play an important part in focusing greater attention on type. It should stimulate interest in showing, will help promote our breed, and will give further recognition and honor to some of the breed's best show animals.

Chat . . .

The many friends of (Sheriff) A. B. SLAGLE, Belmont View Farm, Franklin, N. C., will be sorry to learn that he has been confined to the Angel Hospital since November 24 with a broken leg. His many friends wish him a speedy recovery.

W. W. ROARK, owner of Brookside Guernsey Farm, Boulder, Colo., returned home after spending six weeks in the hospital following a heart attack. Friends will be happy to know he is able to get around and look after the management of Brookside Farm.

CONRAD ANDREASEN, Fresno, Calif., who maintains a good herd of Guernseys with his father's Rolinda Farms, was one of the high men on the Fresno State Livestock Judging Team at the Cow Palace. Conrad placed high in both the sheep and swine division. He will participate with the Fresno State Livestock Judging team at the Golden Spike Livestock show at Ogden, Utah

ALL-AMERICAN JUDGING CONTEST ENTRY BLANK

Following are my choices for All-American and Reserve All-American for 1956.

CLASS	ALL-AMERICAN	RESERVE ALL-AMERICAN	Do not write in this space
Bull Calf			
Junior Yearling Bull			
Senior Yearling Bull			
2-yr.-old Bull			
Bull 3 yrs. and Over			
Heifer Calf			
Junior Yearling Heifer (not in milk)			
Senior Yearling Heifer (not in milk)			
2-yr.-old Cow			
3-yr.-old Cow			
4-yr.-old Cow			
Cow 5 yrs. and over			
Junior Get of Sire			
Get of Sire			
Produce of Dam			
Best 3 Females			

Your Name.....

Address.....

.....

MAIL TO:

GUERNSEY BREEDERS' JOURNAL, PETERBOROUGH, N. H.

All Entries Must Be Postmarked Not Later Than January 14, 1957.

Breeders' Bookshelf

UDDER

THE MAMMARY GLAND by Dr. C. W. Turner. The author has done a commendable job by providing what is undoubtedly the most comprehensive treatment of the subject. This book spotlights the anatomy of the udder, but does not neglect the means by which the milk precursors are brought to the udder. 400 pages, 1952, price $10.00.

DISEASE CONTROL

LIVESTOCK AND POULTRY DISEASES, by Dr. W. A. Billings. A complete source of information on causes, prevention, symptoms and treatment of diseases of farm animals. 530 pages, 54 illustrations, $5.00.

A VETERINARY HANDBOOK FOR CATTLEMEN, by Dr. J. W. Bailey. A handbook for both farmers and students, covering fully and authoritatively all cattle troubles and diseases—causes, prevention, symptoms, treatment, 100 illustrations, 1953, $5.00.

THE FARMER'S VETERINARY HANDBOOK, by Jules J. Haberman, D.V.M. Five books in one, this handbook gives knowledge and skill to handle every health emergency among livestock—how to recognize over 285 diseases and emergencies, treatment, and scores of "how-to-do-it" photographs, 305 pages, 1953, $4.95.

NUTRITION

ANIMAL NUTRITION, Fourth Edition, by L. A. Maynard and John K. Loosli. The principles of nutrition and their application in feeding practices are carefully presented in this up-to-date revision. The book deals with the chemistry of nutrition processes, and with the nutritional requirements for body functions. 1956, 484 pages, $7.50.

MANAGEMENT

ELEMENTS OF FARM MANAGEMENT, by John A. Hopkins and William G. Murray. This fourth edition, best-selling text, acquaints students with basic economic principles involved in the successful organization and operation of any type of farm. The text's unique "farm laboratory" approach lets students analyze and apply principles of farm production to actual management problems. 455 pages, 1954, price $5.25 for Text Edition. Trade price $7.00.

LIVESTOCK AND POULTRY PRODUCTION, by Clarence E. Bundy and Ronald V. Diggins. The first text written specifically for high school vocational-agriculture courses in livestock production, gives a non-technical presentation of the fundamental practices involved in successful livestock and poultry production. 608 pages, nearly 400 photographs, drawings and tables, 1954, price $4.75 for Text Edition. Trade price $6.35.

CROP PRODUCTION, by Henry L. Ahlgren and R. J. Delorit. Each crop or phase of crop production is considered in its entirety. Its simple, direct language makes it ideal for high school agriculture courses. 600 pages, 275 illustrations, 1953, price $4.50 for Text Edition. Trade price $6.00.

PLANNING FARM BUILDINGS, by J. C. Wooley. This exceptionally useful handbook, in a completely revised Third Edition, shows how to plan or remodel farm buildings and estimate costs. It gives practical guidance for making buildings meet the needs of modern farm management. 303 pages, 169 illustrations, 1953, $7.00.

THE LIVESTOCK BOOK, written by America's top authorities, with Dr. Wm. E. Petersen handling the dairy section. 360 pages on how to grow livestock. 1,000 questions answered, 500 illustrations, 1952, $3.50.

THE PASTURE BOOK, by W. R. Thompson. Tells how to build pastures and keep them good. 1952, $3.50.

RAISING LIVESTOCK, by George P. Deyoe, W. A. Ross and W. H. Peters. A practical guide filled with charts of vital statistics and market data to help in buying, breeding, feeding and selling livestock. Simple bookkeeping methods and plans for making livestock tools included. Revised edition 540 pages, 261 illustrations, price $5.75.

DAIRY CATTLE AND MILK PRODUCTION, by Dr. Clarence H. Eckles, revised by Dr. Ernest L. Anthony, Fifth Edition. Contributing authors, Dr. H. O. Henderson, Dr. N. P. Ralston and Dr. R. B. Becker. This new edition carries special attention to problems of animal breeding, selection of the sire, business side of registered cattle business, artificial insemination, new knowledge and progress in the field of calf raising, feeding, milking, and factors influencing composition of milk. 573 pages, 101 illustrations, 1956, $6.00.

PRINCIPLES OF DAIRYING, H. F. Judkins and M. J. Mack, Third edition. A textbook for college and university courses in dairy industry and dairy husbandry. It is particularly well suited for use in the beginning general course given to students majoring in agriculture, 315 pages, 91 illustrations, $4.75.

ELEMENTS OF DAIRYING, by T. M. Olson. New ideas on the dairy industry giving origin and types of dairy cattle, milk and its secretion, composition and food value. The processing industries, milk marketing, cream, butter, ice cream and cheese. Several chapters are included on feeding dairy cattle and dairy herd management. 1950 edition, 708 pages, price $5.50.

SUCCESSFUL DAIRYING, by Prof. C. B. Knodt. A reference book providing complete information for the development and operation of a successful dairy farm. Gives a definite pattern for the beginning dairyman and many worth while practices and excellent information for anyone with a herd. 381 pages, 1954, price $6.00.

COW OWNER'S HANDBOOK, by Dr. E. T. Baker. A practical guide, to the care and feeding of cows by a veterinarian with 37 years of experience. Whether you keep a single cow or a large herd, the advice is helpful. The inexperienced owner will find answers to questions on feeding, disease, treatment, emergency treatments, etc. 1951, 213 pages, $3.95.

FORAGE CROPS, Second Edition, by Gilbert H. Ahlgren. Of special interest to county agents, fertilizer, and livestock groups, this revised edition contains new chapters on pasture and range management, and new information on hay, silage, pasture and seed production. 1956, 500 pages, $7.00.

MOISTURE REQUIREMENTS IN AGRICULTURE, by Harry Burgess Roe. A complete engineering and practical guide to agricultural soil-moisture control—farm irrigation. It discusses about every phase of present-day soil-moisture regulations in irrigated regions. 413 pages, 150 illustrations, price $6.00.

PRINCIPLES OF FARM MANAGEMENT, by J. Norman Efferson. This practical book gives you clearly simply and practically, the efficient business methods that will increase returns from your farm. All types of farms are considered, and the book covers nine major business factors which affect the financial success of the farmer. 431 pages, 61 illustrations, 1953, price $6.00.

4-H HANDBOOK, by H. A. Willman. Covers a wide range of topics—soil management, selecting project animals, feeding and forage crops, judging, fitting and showing, and the social and recreational side of Club work. A timesaver for agricultural leaders, county extension agents, vocational teachers and older youth. 252 pages, 75 illustrations, 1952, price $4.50.

FITTING AND SHOWING DAIRY CATTLE, by Jack Spearing. Book is chock full of practical advice and expert tips on handling dairy cattle for the show ring, in easy-to-read writing. 1952, price $2.00.

PASTURE PRODUCTION AND MANAGEMENT, by R. H. Lush. Tells you how to make your pastures do a full-time job. Discusses every kind of livestock, giving pasture requirements for each in terms of kind of forage, quantity and acreage. Irrigation, hay production, silage, soil improvement and seed production, pasture pests, weed control, and demonstration tests fully covered. 192 pages, 71 illustrations, 1952, $3.75.

FEEDING

DAIRY CATTLE FEEDING AND MANAGEMENT, by H. O. Henderson and Paul M. Reaves. The fourth edition. An excellent textbook on dairy management and feeding, with the latest information. Price $6.50, 1954.

FEEDS AND FEEDING, by F. B. Morrison and Associates. This book has again been entirely revised and rewritten. It presents in simple language detailed and comprehensive information covering the nutrition, feeding, care and management of the various classes of farm animals. This 22nd edition particularly emphasizes new developments. Price $9.50, 1956.

JUDGING

JUDGING DAIRY CATTLE, by E. S. Harrison and Strohmeyer & Carpenter. The best book on judging that has been printed. It has 192 pictures giving all the information and reasons for placing dairy cattle of all breeds. 130 pages, illustrated, $5.25.

BREEDING

CATTLE FERTILITY AND STERILITY, by S. A. Asdell. A pioneering work on all that is now known about reproduction in cattle. Covers minute structure of sex organs, estrous cycle of the cow, methods of semen preservation, and questions of infertility and sterility. 215 pages, 48 illustrations, 1955, $5.50.

BREEDING BETTER LIVESTOCK, by V. A. Rice, F. N. Andrews and E. J. Warwick. A dependable guide to understanding and applying the scientific facts of reproduction, heredity, and selection for more effective mating and breeding of livestock. 451 pages, 1953, 144 illustrations, $6.50.

THE ARTIFICIAL INSEMINATION OF FARM ANIMALS, edited by Enos J. Perry. Second revised edition. Provides an up-to-the-minute, systematic exposition of the principles and procedures of collection and insemination as applied to livestock.—345 pages, 1952, $5.00.

BREEDING AND IMPROVEMENT OF FARM ANIMALS, by Rice and Andrews. This book is the 1951 edition and is one prepared to answer all questions on animal breeding: "When to breed; factors of heredity; care of mother and offspring at parturition; causes of sterility; artificial insemination and its advantages, disadvantages, and methods; sex determination and control." The book is profusely illustrated, $8.50.

ARTIFICIAL INSEMINATION OF DAIRY CATTLE, by H. A. Herman and F. W. Madden. A practical book, written especially for the layman, on the practice of artificial insemination. It is non-technical, and gives much information on the breeding of cattle. This book should prove of great benefit to artificial breeding associations. $3.75.

ALL IS NOT BUTTER, by Robert Banning. A true story of a newspaperman turned dairy farmer. It is a story of homely adventure, hard work and humor, and one of the most amusing books on dairy farming ever published. Price $3.75, 1954.

LIVESTOCK PRODUCTION, by Walter H. Peters and Robert H. Grummer, second edition. A text designed for use in introductory livestock courses for agricultural students. It is a comprehensive, yet elementary presentation of the fundamentals of livestock production. 415 pages, 101 illustrations, price $6.00, 1954.

HEREDITY IN DAIRY CATTLE, by James E. Russell, the developer of Glenburnie Guernseys and a breeder and student for forty years. A book that every new breeder should study, and every old breeder should read. The genetics of breeding in everyday language. Published by The American Guernsey Cattle Club and a real authority on breeding. 156 pages, several illustrations. $2.50.

GUERNSEY BREED BOOK

THE GUERNSEY, by William H. Caldwell, secretary emeritus of The American Guernsey Cattle Club, a story of the breed from its beginning in America. Filled with many interesting stories. Should be in every Guernsey library. Profusely illustrated. Price $2.75.

All above prices subject to change without notice.

Allow plenty of time to fill orders, for several books are being reprinted and will be sent as soon as bound.

HOW TO ORDER BOOKS

Send check or money order for the price listed, addressed to:

BREEDERS' BOOKSHELF

P. O. Box 4 **Peterborough, N. H.**

BULL CALF

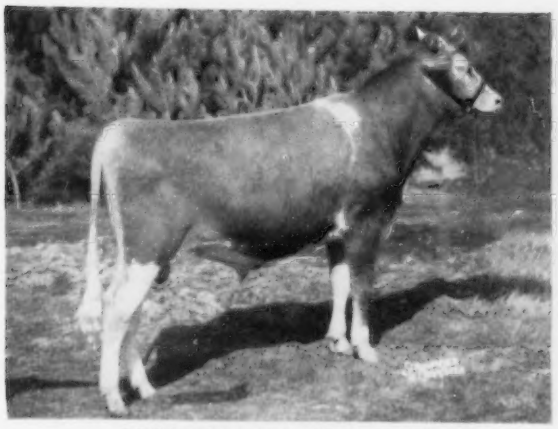

BEGEACRES PRIAM'S REPEAT

1st bull calf, Int.; 2nd, Nat., N. Y. Gordon C. Begent, Jr., Begeacres Farm, Ithaca, N. Y.

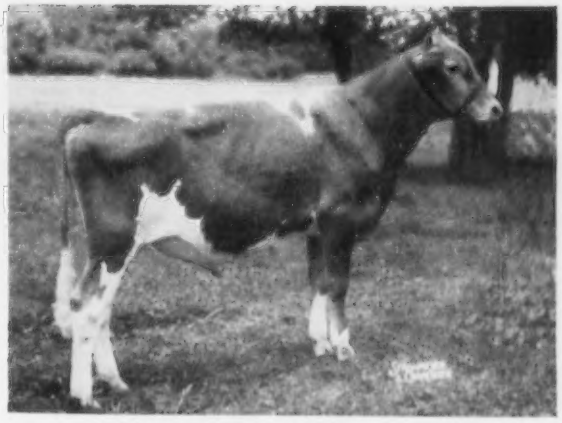

McDONALD FARMS ROYAL WALLACE

1st bull calf, N. Y.; 2nd, Int. Est. J. M. McDonald, McDonald Farms, Cortland, N. Y.

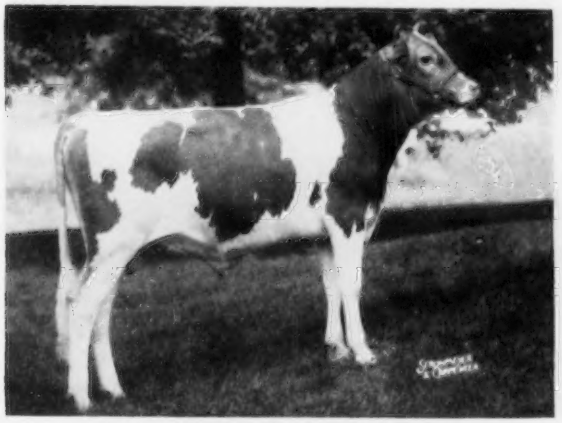

FRANCHESTER HORNET'S CEDRIC

2nd bull calf, Ohio; 3rd, Nat.; 4th, Int. Charles B. Bolton, Franchester Farms, Lyndhurst, Ohio.

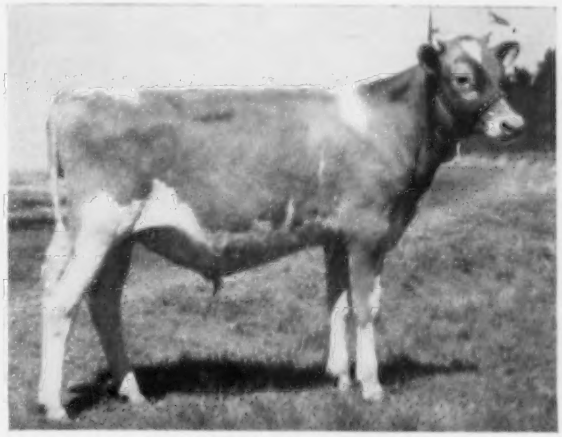

WESTLYNN KING JAMES

1st bull calf and Jr. Ch., W. Idaho. Joe Pritzl, Westlynn Farm, Fruitland, Idaho.

GOLDEN TERRA CONQUEST

1st bull calf and Jr. Ch., Evergreen Classic, Evergreen State, W. Wash.; 1st and Jr. and Res. Gr. Ch., Northwest Wash.; 3rd, Pacific Int. Fred Rehm and Son, Golden Terra Farm, Lynden, Wash.

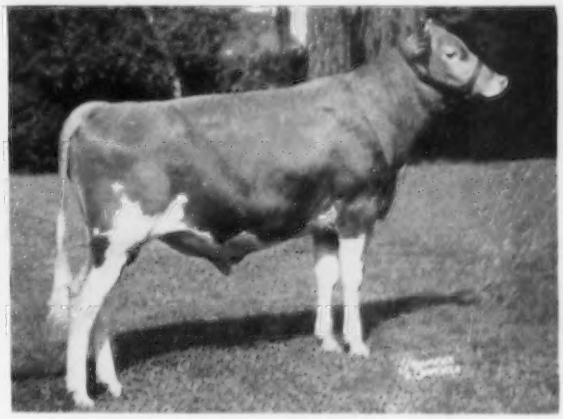

WOODACRES VALIANT LEADER

1st bull calf, Nat., Pa. Guernsey Show; 2nd, N. J. Guernsey Show; 3rd, Int., N. Y. Atherton W. Hobler, Woodacres, Princeton, N. J.

JUNIOR YEARLING BULL *(All-American Nominations)*

FLYING HORSE HARMONY COLUMBIAN

1st jr. yr. bull and Jr. and Res. Gr. Ch., Top. Fall; 1st and Jr. Ch., E. S. E. Sumner Pingree, Flying Horse Farm, South Hamilton, Mass.

MULHOCAWAY EROS BUTTERFAT

1st jr. yr. bull, N. J. Guernsey Show. L. B. Wescott, Mulhocaway Farm, Clinton, N. J. Now owned by Western Pennsylvania ABA, Clarion, Pa.

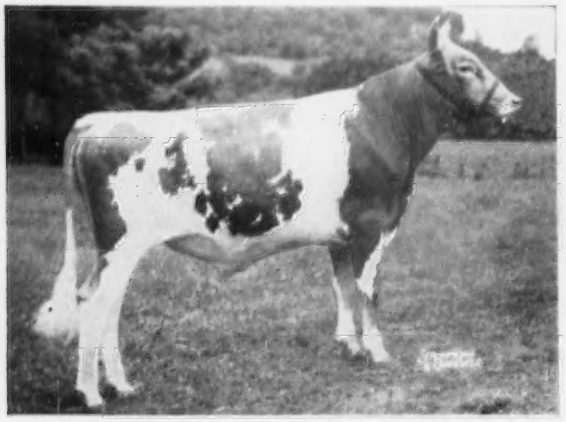

McDONALD FARMS JOLLY WARREN

1st jr. yr. bull and Jr. and Gr. Ch., Finger Lakes; 1st and Res. Jr. Ch., Int.; 1st, N. Y. Est. J. M. McDonald, McDonald Farms, Cortland, N. Y. Now owned by Ralph A. Burnham, Macomb, Ill.

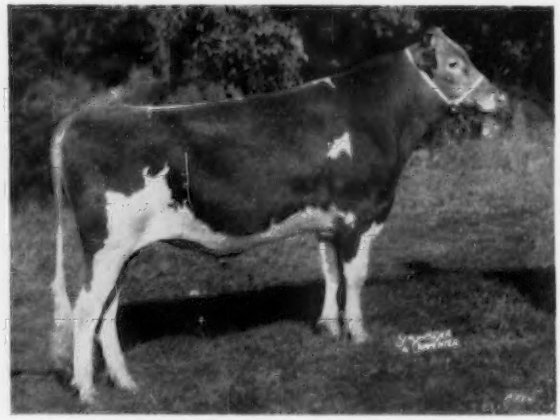

NORGERT'S ROYAL S. COMMANDER

1st jr. yr. bull, Nat., Ill.; 2nd, Wis., N. Ill.; 4th, Int. Gertrude McNaught, Rolling Acres Farm, Elgin, Ill.

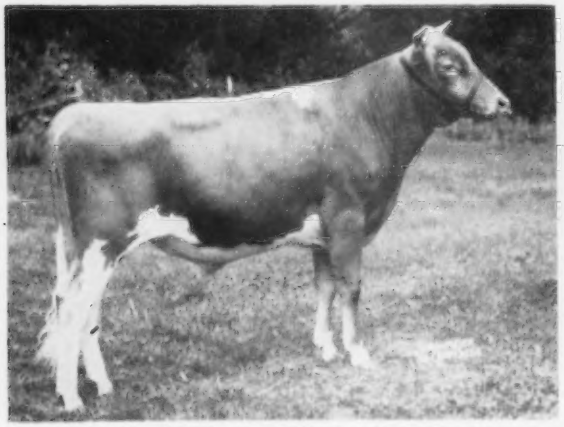

McDONALD FARMS JOLLY WENDELL

2nd jr. yr. bull, Int. Est. J. M. McDonald, McDonald Farms, Cortland, N. Y. Now owned by H. W. Sawin and Son, Northwood, Iowa.

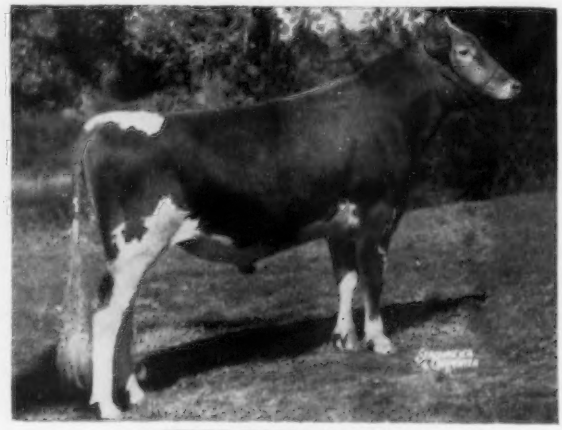

STEDE WELLS DONNIE

1st jr. yr. bull and Jr. and Gr. Ch., W. Liberty Dist.; 1st and Jr. Ch., All-Iowa; 1st, Iowa; 2nd, Nat. Harry and Robert H. Lage, Stede Well Farm, Davenport, Iowa, and John Dayle Yoder, Tall Corn Guernsey Farm, Kalona, Iowa.

(All-American Nominations)

SENIOR YEARLING BULL

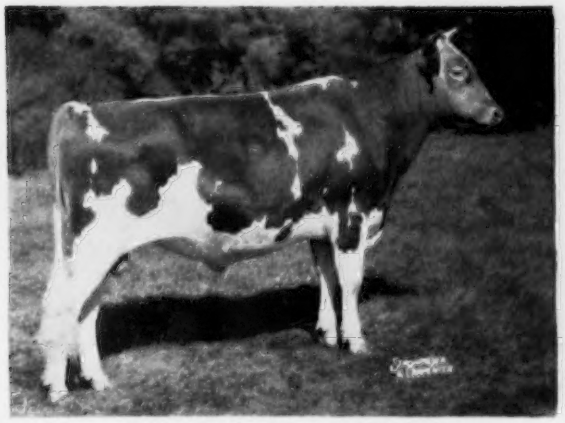

CURTISS CANDY DAPPER LAD

1st sr. yr. bull and Jr. Ch., Iowa; 2nd and Res. Jr. Ch., Nat. C. G. Good and Son, Oakdale Farm, Ogden, Iowa.

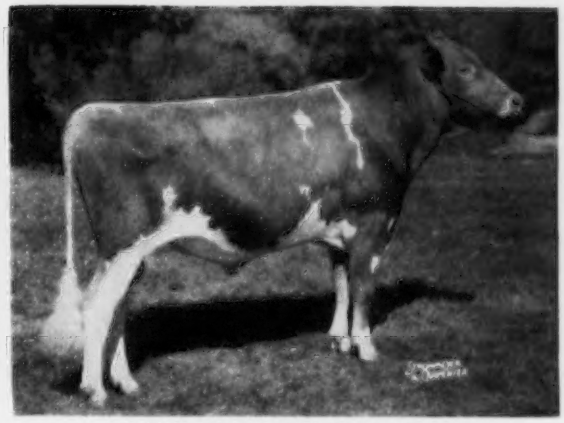

LAKE LOUISE ROYAL SUPERB

1st sr. yr. bull and Jr. and Res. Gr. Ch., Int.; 1st and Jr. Ch., Nat., N. Y., Pa. Guernsey Show. Raymond Goeringer, Lake Louise Farm, Dallas, Pa., and H. Sherman Lake, Maple Lawn Farms, Lyons, N. Y.

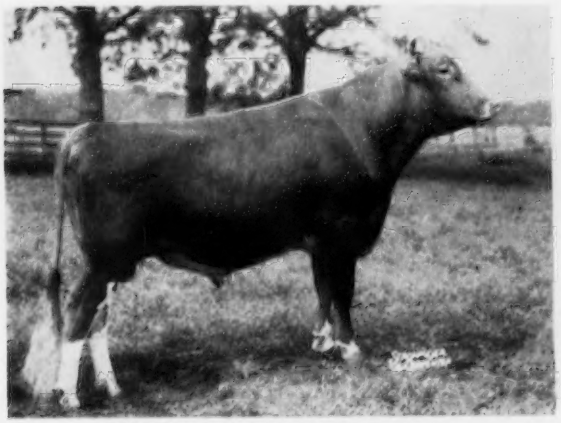

HOLLIKNOLL MAJESTY BARON

1st sr. yr. bull and Jr. and Res. Gr. Ch., N. C., S. C., Dixie Classic; 1st and Jr. Ch., Atlantic Rural. W. M. Camp, Holliknoll Farm, Franklin, Va.

McDONALD FARMS RIVAL VIKING

1st sr. yr. bull and Jr. Ch., Ill.; 1st and Jr. and Gr. Ch., 4 Co. Fairs; 1st and Jr. and Res. Gr. Ch., N. Ill.; 3rd, Int.; 4th, Nat. John Plain Farm, Inc., Cary, Ill.

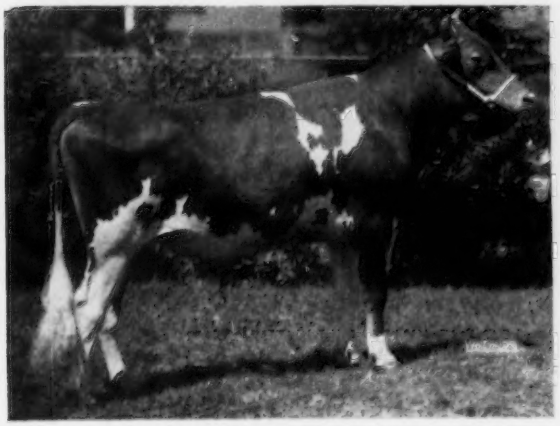

LAKEWOOD OVATION

1st sr. yr. bull and Jr. and Gr. Ch., Lake Co.; 1st and Jr. Ch., Wis., Minn.; 2nd, Int., N. Ill., Ky., Ind., Ill.; Jr. and Gr. Ch., Land of Lincoln; 3rd, Nat. Lakewood Farm, Malcolm J. Boyle, Trustee, Mundelein, Ill. Now owned by Diehl Brothers, Maple Lawn Farms, Mendota, Ill.

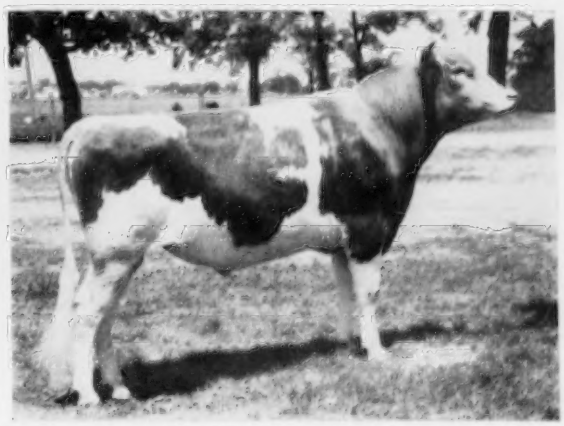

WILGORLAN FARMS SATURN

1st sr. yr. bull and Jr. and Gr. Ch., Mo., Tenn.; 1st and Jr. and Res. Gr. Ch., Texas; 1st and Jr. Ch., Ind., Ark., Tenn. Valley; 2nd, Okla. J. T. Lively and Son, Bluff View Farm, Dallas, Texas.

2-YEAR-OLD BULL *(All-American Nominations)*

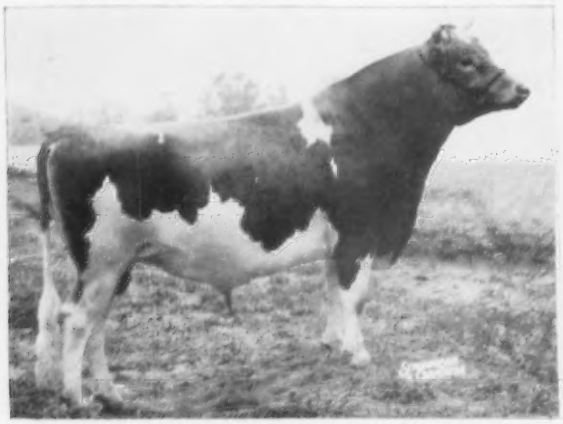

ADOHR HORNET CELEBRATION

1st 2 yr. bull and Sr. and Gr. Ch., Calif., Gr. Nat.; 1st, 5 Co. Fairs. Adohr Farms, Camarillo, Calif.

HOLLIKNOLL MAJESTY FORTUNE

1st 2 yr. bull and Sr. and Gr. Ch., N. C., S. C., Dixie Classic; 1st and Res. Ch., Atlantic Rural. W. M. Camp, Holliknoll Farm, Franklin, Va.

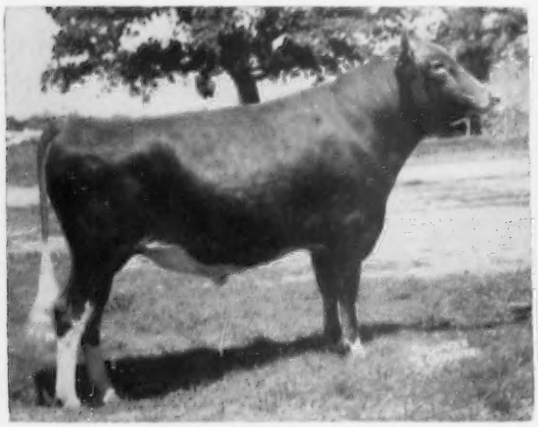

BLUFF VIEW LIL-ANSON

1st 2 yr. bull and Sr. and Gr. Ch., Ark., Okla., Tenn. Valley; 1st and Sr. Ch., Mo., Tenn.; 1st, Texas; 2nd, Ind. J. T. Lively and Son, Bluff View Farm, Dallas, Texas.

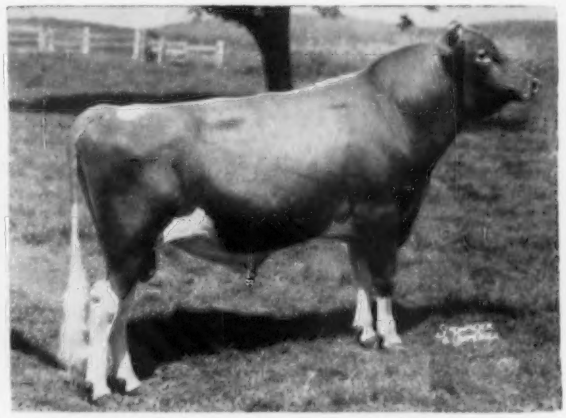

MULHOCAWAY BUTTERFAT HOLLISTAR

2nd 2 yr. bull, N. J. Guernsey Show, Pa. Guernsey Show. L. B. Wescott, Mulhocaway Farm, Clinton, N. J., and J. H. Bradshaw, Jr., Partridge Hall Farm, Lahaska, Pa.

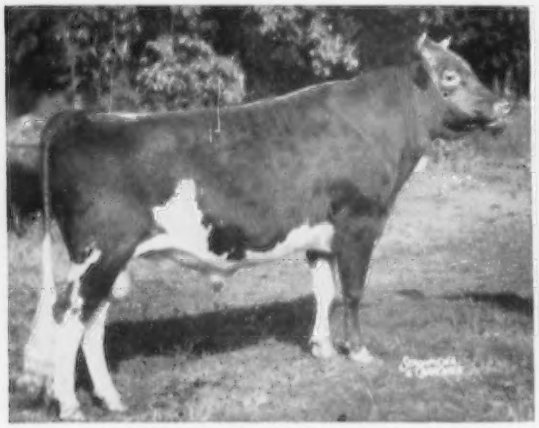

CAUMSETT TORE

1st 2 yr. bull and Sr. and Gr. Ch., N. Y., 4 Co. Fairs; 1st and Res. Sr. Ch., Int.; 1st, Nat., E. S. E. L. S. Riford, Greystone Farm, Auburn, N. Y.

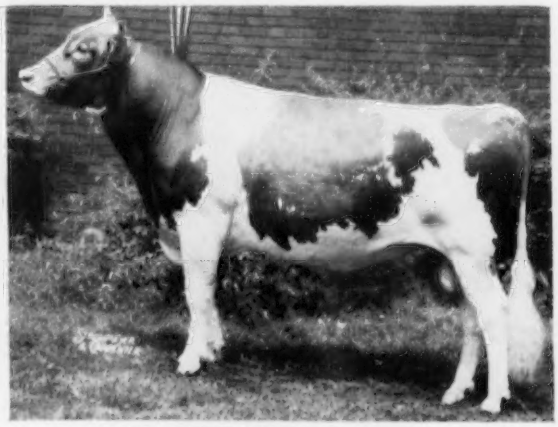

WELCOME IN CLARA DESIGN

1st 2 yr. bull and Sr. and Gr. Ch., Ohio, Ind., Champaign Co.; 1st and Res. Sr. and Gr. Ch., Ky.; 2nd, Nat., Int. Anson B. Smith, Ansmil Farms, Hilliards, Ohio.

(All-American Nominations) **BULL 3 YEARS and OVER**

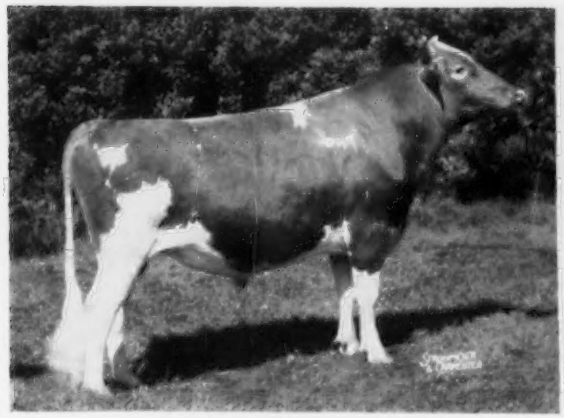

GRAYCE FARMS G. CHARTER

1st aged bull and Res. Gr. Ch., N. Y.; 5th, E. S. E. Robert Y. Moffat, Grayce Farms, Dalton, Pa.

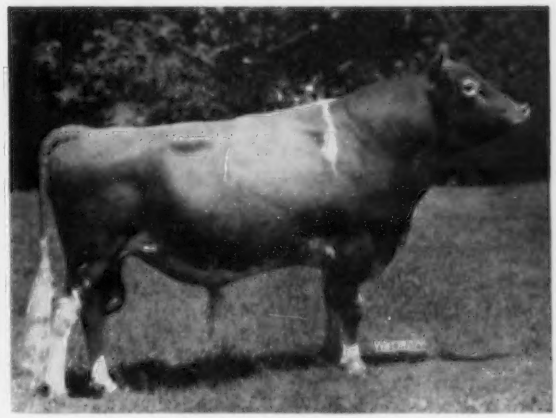

MEADOWBROOK'S VALIANT KING

1st aged bull and Sr. and Gr. Ch., Nebr., Kans., Kans. Free. Roberts Dairy Company, Elkhorn, Nebr.

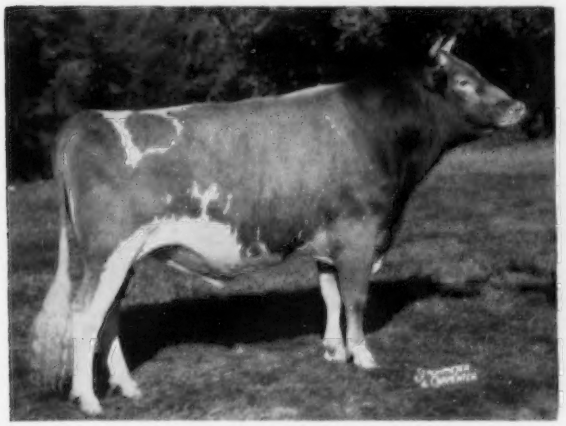

HENSLEE FARMS D. NOBLE

1st aged bull and Sr. and Gr. Ch., Ky., Mid-South; 2nd and Res. Sr. and Gr. Ch., Nat. Cecil Burnette and Elmer Hixson, Willow-Wilde Farms, Fulton, Ky.

WALKER FARMS LE PIPER

1st aged bull and Sr. and Gr. Ch., Pan-American; 1st, Ark.; 2nd and Res. Sr. and Gr. Ch., Mid-South. G. B. Walker and Sons, Walker Farms, Stoneville, Miss.

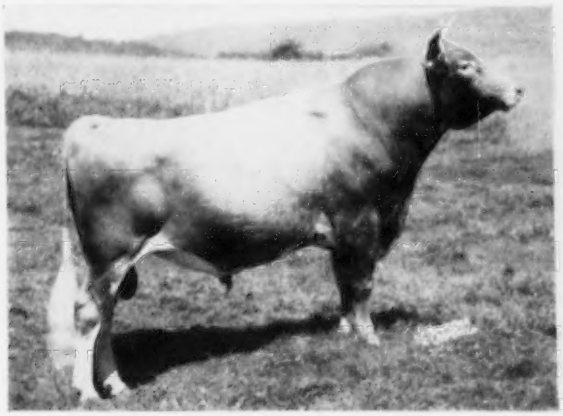

MULHOCAWAY BEAUTY BUTTERFAT

1st aged bull and Sr. and Gr. Ch., N. J. Guernsey Show, Conn.; 2nd, Int.; 3rd, Nat., Pa. Guernsey Show. L. B. Wescott, Mulhocaway Farm, Clinton, N. J.

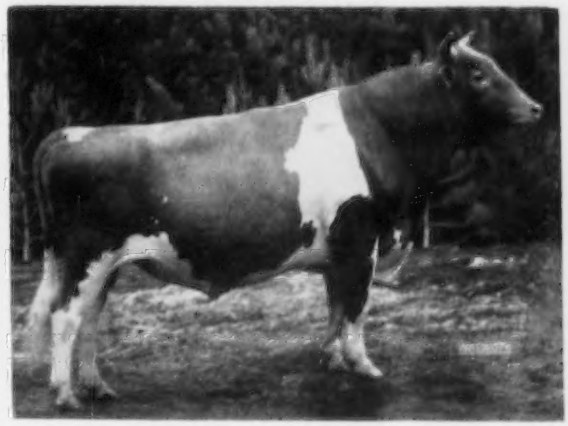

WYNO BEAU'S CHERUB

1st aged bull and Sr. and Gr. Ch., Nat., Int., W. Pa.; 2nd and Res. Sr. and Gr. Ch., Pa. Guernsey Show. James D. Berry, Jr., Windy Hill Farms, Titusville, Pa.

HEIFER CALF *(All-American Nominations)*

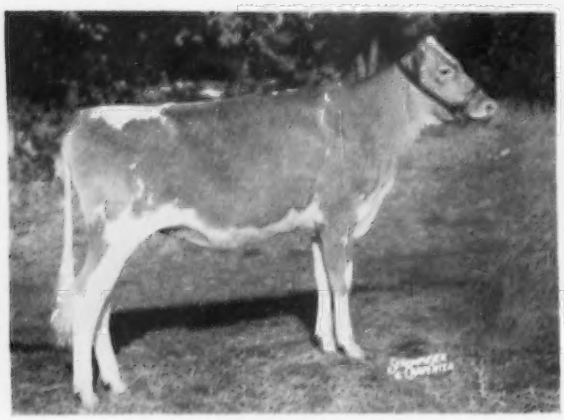

CAROL'S ROYAL GEM KITTY

1st heifer calf, Nat., Wayne Co., Nat. Jr., N. Y. Jr., Wayne Co. Jr.; 2nd, Int.; 3rd, Ont. Co.; 4th, Int. Jr., Ont. Co. Jr.; 10th, N. Y. Earl E. Outhouse, May Rich Farm, Canandaigua, N. Y.

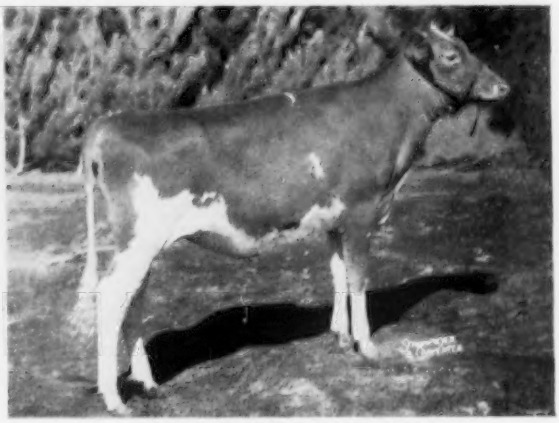

GRAIN MEADOW EASTERN LUCY

1st heifer calf and Jr. Ch., Int. Jr., Ind. Jr.; 1st and Res. Jr. Ch., Lafayette Dist.; 2nd, Nat. Jr.; 3rd, Nat., Int.; 6th, Ind. Walter L. Young and Son, Grain Meadow Guernsey Farm, Greentown, Ind.

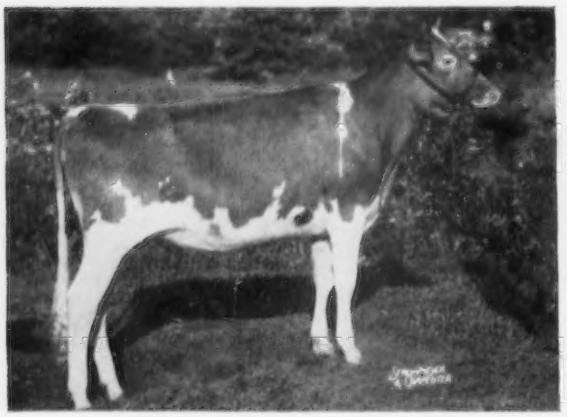

FAIRLAWN PRINCE'S GAYLIGHT

1st heifer calf and Jr. Ch., Conn.; 1st, Top. Spring, Top. Fall, E. S. E.; 2nd, Mass. A. M. Sonnabend, Fairlawn Farms, Millis, Mass.

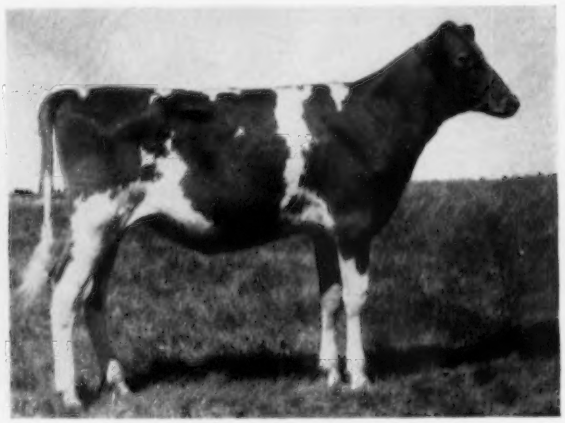

IDACREST B. BONITA

1st heifer calf, W. Idaho. Robert S. Davis, Idacrest Farm, Kuna, Idaho.

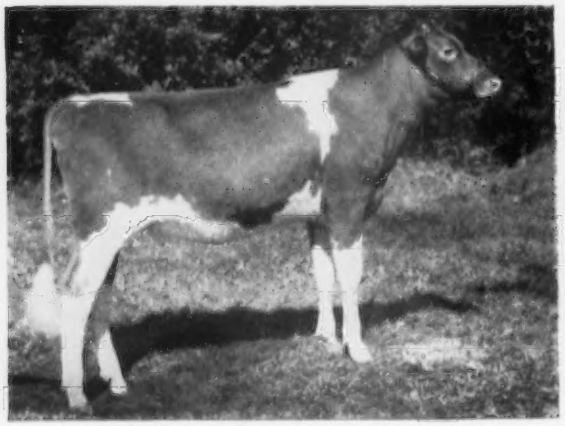

GRAYCE FARMS VICEROY'S IRIS

2nd heifer calf, N. Y., E. S. E. Robert Y. Moffat, Grayce Farms, Dalton, Pa.

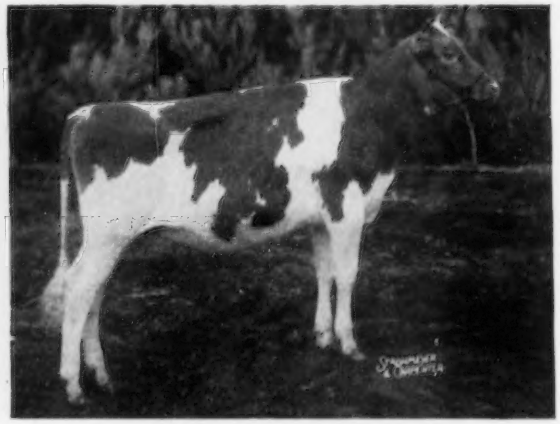

WILGORLAN FARMS CLARET

1st heifer calf, Int., N. J. Guernsey Show, Pa. Guernsey Show; 3rd, E. S. E. F. W. McCann and Joseph E. Adams, Golden Harvest Farm, Bridgewater, Conn.

(All-American Nominations)

JUNIOR YEARLING HEIFER

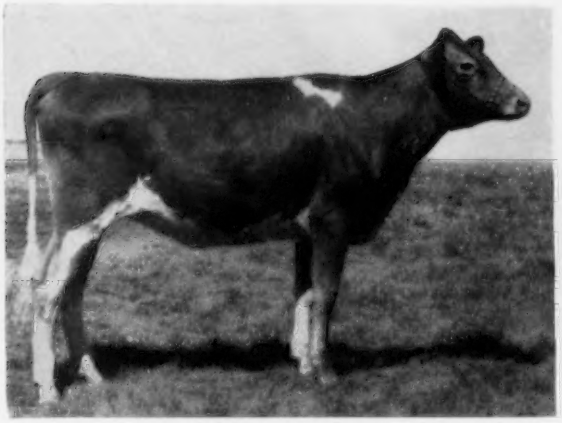

DARI-DALE IVY

1st jr. yr. heifer, W. Idaho, Payette Co. Roy K. Boggs, Dari-Dale Farm, New Plymouth, Idaho.

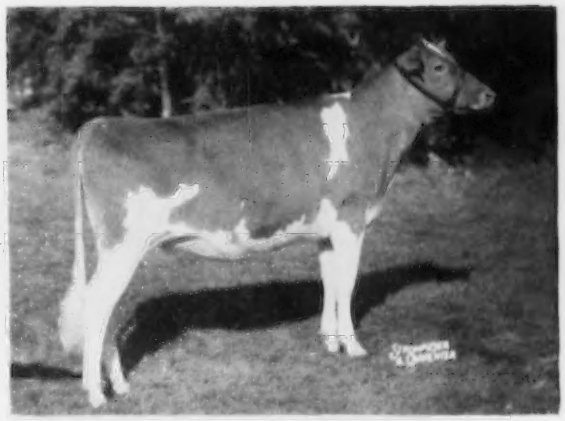

MONTEREY L. TIPTOP

1st jr. yr. heifer, N. J. Guernsey Show, Del.; 2nd, Nat., Pa. Guernsey Show; 4th, Int. Howard J. White, Monterey Farm, Middletown, Del.

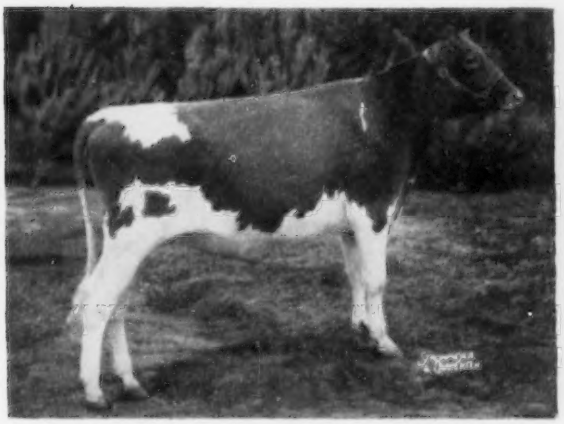

FRANCHESTER MODEL'S PRIDE

2nd jr. yr. heifer, Int.; 3rd, Nat., Ohio. Charles B. Bolton, Franchester Farms, Lyndhurst, Ohio.

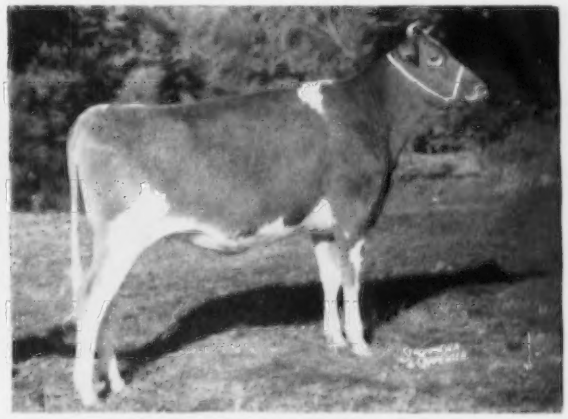

NORGERT'S ROYAL TOPAZZEE

1st jr. yr. heifer, Nat., Int.; 2nd, Wis., Ill.; 3rd, N. Ill. Gertrude McNaught, Rolling Acres Farm, Elgin, Ill.

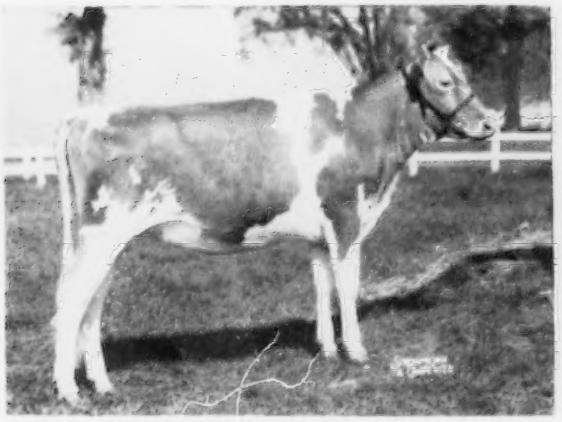

HERMITAGE VIEW S. ELIZABETH

1st jr. yr. heifer and Jr. Ch., Middle Tenn.; 1st, Tenn., Pan-American; 2nd, Mid-South; 3rd, Ark. L. C. Langford, Hermitage View Farm, Hermitage, Tenn.

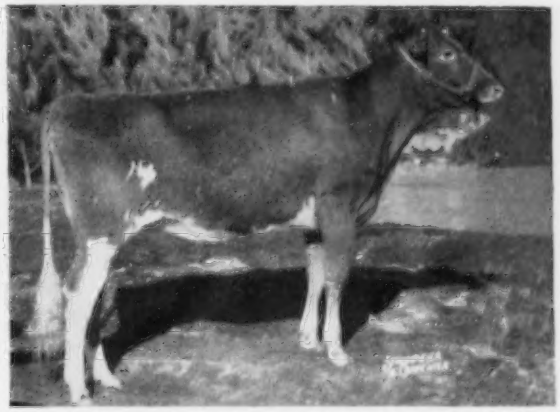

ROSEWOOD PRINCESS LANA

1st jr. yr. heifer, Ill.; 3rd, Int.; 11th, Nat. W. H. Odlum, Rosewood Farms, Roselle, Ill.

SENIOR YEARLING HEIFER *(All-American Nominations)*

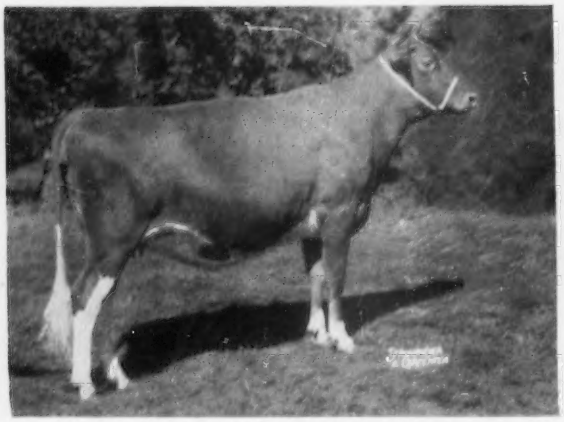

LUSHACRES HURRICANE CAROL

1st sr. yr. heifer and Jr. Ch., Nat., Int., Ky., Ill., Wis., N. Ill., Kane Co., Minn., Ind. Lakewood Farm, Malcolm J. Boyle, Trustee, Mundelein, Ill. Now owned by N. B. Woolworth, Clearview Farm, Winthrop, Maine.

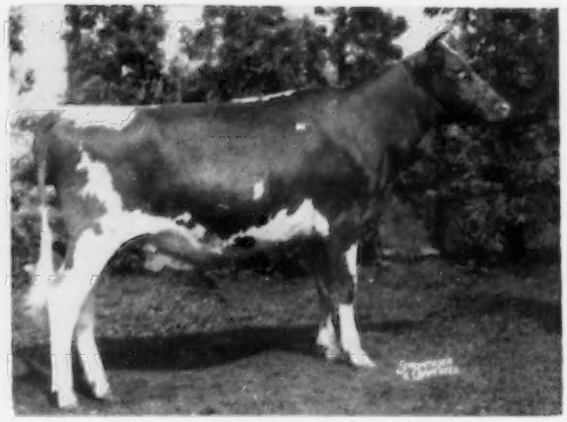

McDONALD FARMS ROYAL URMA

1st sr. yr. heifer and Jr. Ch., N. Y., Finger Lakes; 3rd, Int. Est. J. M. McDonald, McDonald Farms, Cortland, N. Y. Now owned by Hester and Parrish Fuller, Fuller Farms, Shelbyville, Ind.

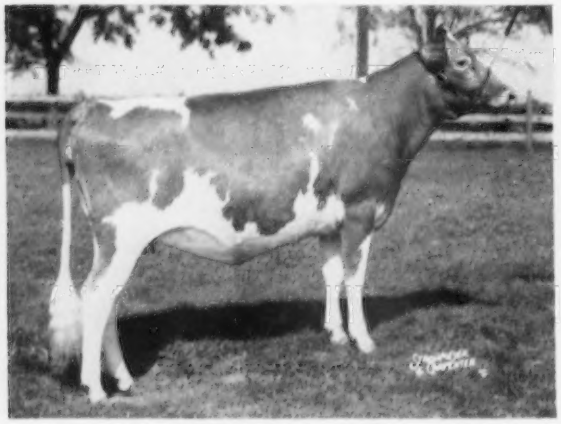

MONTEREY L. CERES

1st sr. yr. heifer and Jr. and Gr. Ch., Del.; 1st and Jr. Ch., N. J. Guernsey Show, Pa. Guernsey Show; 4th, Int.; 7th, Nat. Howard J. White, Monterey Farm, Middletown, Del.

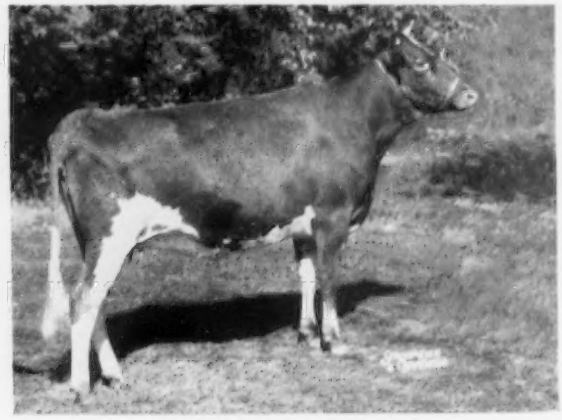

ROSEWOOD PROUD CEDAR

2nd sr. yr. heifer and Res. Jr. Ch., Int., N. Ill.; 2nd, Wis., Ill.; Jr. Ch., Land of Lincoln; 8th, Nat. W. H. Odlum, Rosewood Farms, Roselle, Ill.

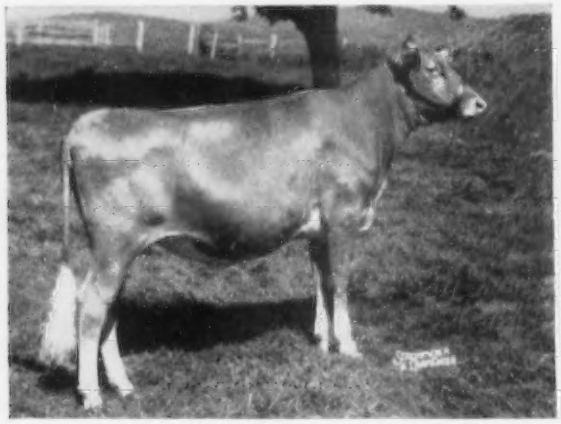

MULHOCAWAY BUTTERFAT HULDAH

1st sr. yr. heifer and Jr. Ch., E. S. E.; 1st, Conn.; 2nd and Res. Jr. Ch., Nat.; 2nd, N. J. Guernsey Show; 8th, Int. L. B. Wescott, Mulhocaway Farm, Clinton, N. J.

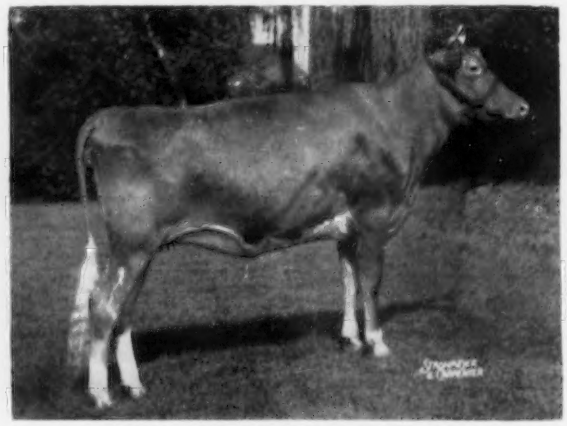

WOODACRES LEADER'S MARCELLA

2nd sr. yr. heifer, N. Y.; 3rd, Nat., Pa. Guernsey Show; 5th, Int. Atherton W. Hobler, Woodacres, Princeton, N. J.

2-YEAR-OLD COW

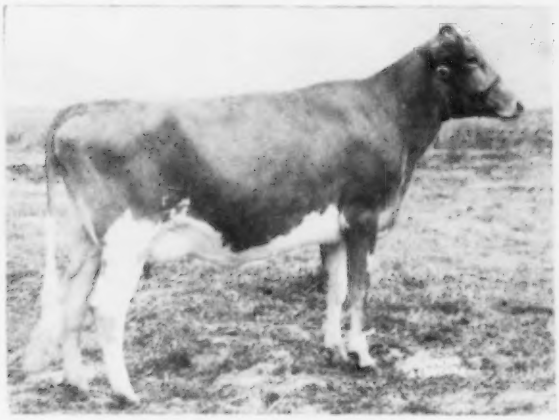

ADOHR HORNET BELLEVUE

1st 2 yr. cow, Calif.; Gr. Nat., 4 Co. Fairs. Adohr Farms, Camarillo, Calif.

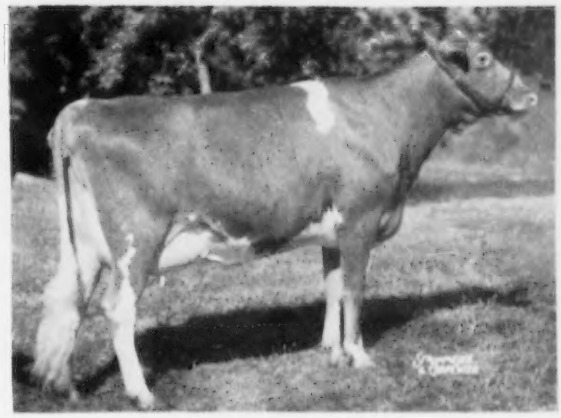

HOOSIER HEART GYPSY

1st 2 yr. cow and Sr. and Gr. Ch., Ind. Jr.; 1st and Res. Sr. and Gr. Ch., Int. Jr.; 1st and Gr. Ch., Hancock Co. Jr.; 1st and Res. Ch., Hancock Co.; 1st, Nat., Int.; 2nd, Nat. Jr., Ind., 1st in Ind. class; 2nd best udder, Nat.; 3rd best udder, Int., Ind. Charles David Cochard, Hoosier Heart Farm, Greenfield, Ind.

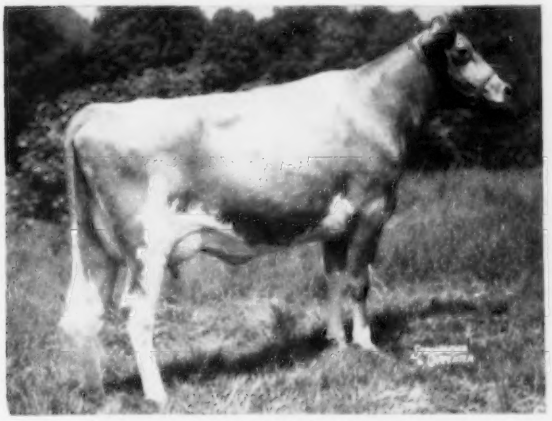

BAYVILLE MAXPRINT BUBBLEMIST

1st 2 yr. cow and Res. Sr. and Gr. Ch., Conn. Samuel Berke, Deep Lake Farm, Lakeville, Conn.

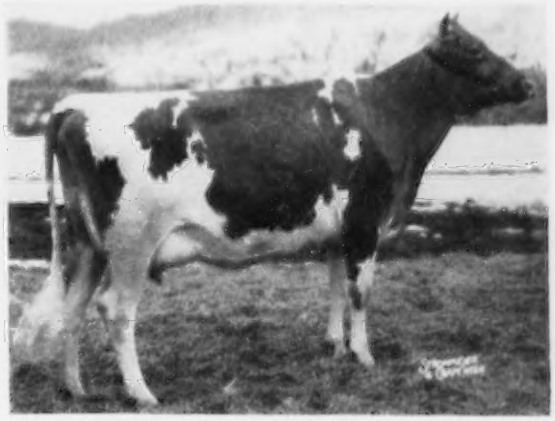

McDONALD FARMS JOLLY TOKEN

1st 2 yr. cow, N. Y. Est. J. M. McDonald, McDonald Farms, Cortland, N. Y.

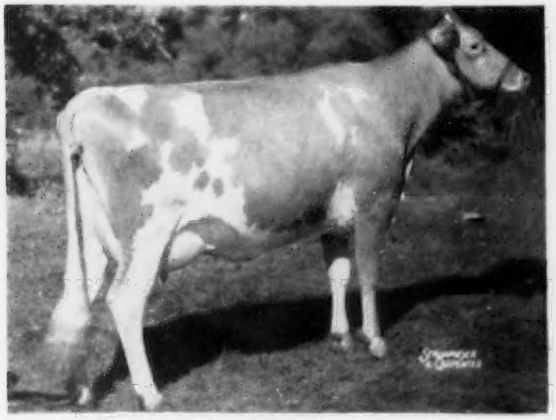

DENNIS FARM FORE DELIGHT

1st 2 yr. cow and Sr. and Gr. Ch., All-Iowa, Miss. Valley, Rock Island Co.; 1st and Res. Gr. Ch., Iowa; 2nd, Nat. Harry and Robert H. Lage, Stede Well Farm, Davenport, Iowa.

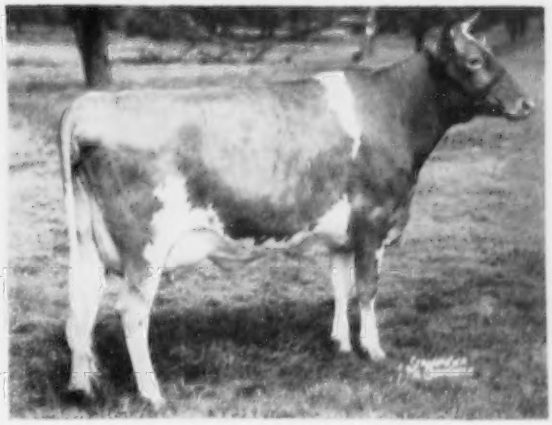

WOODACRES CAVALIER L. LADY

2nd 2 yr. cow, Int., N. Y.; 3rd, Nat. Atherton W. Hobler, Woodacres, Princeton, N. J.

3-YEAR-OLD COW *(All-American Nominations)*

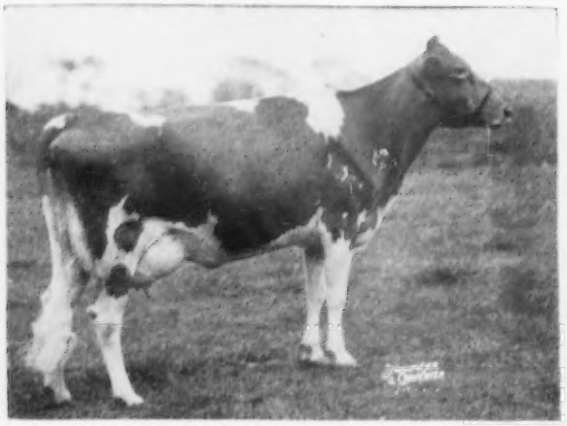

BAYVILLE SOCUTE OLEANDER

1st 3 yr. cow, N. C., Fla.; 2nd and Res. Ch., S. C.; 6th, Atlantic Rural; 1st best udder, S. C. Bayville Farms, Inc., Norfolk, Va.

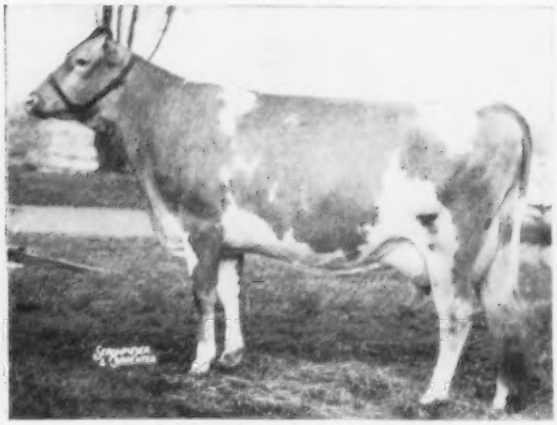

BROOKLAWN'S PRETTY POLLY

1st 3 yr. cow and Sr. and Gr. Ch., N. Y.; 5th, E.S.E. Robert Y. Moffat, Grayce Farms, Dalton, Pa.

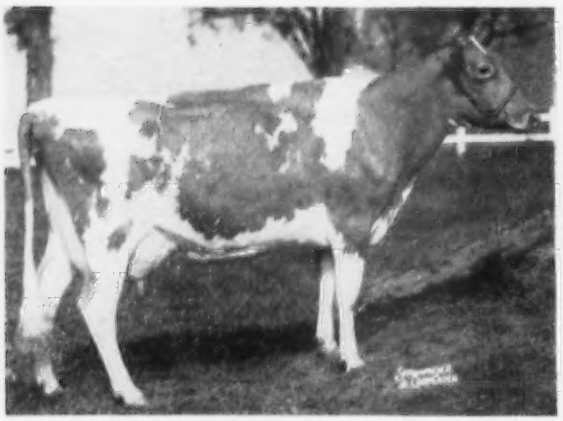

HERMITAGE VIEW S. BABE

1st 3 yr. cow and Sr. and Gr. Ch., Tenn., Mid-South, Pan-American; 1st, Ark.; 1st best udder, Tenn., Mid-South, Pan-American. L. C. Langford, Hermitage View Farm, Hermitage, Tenn.

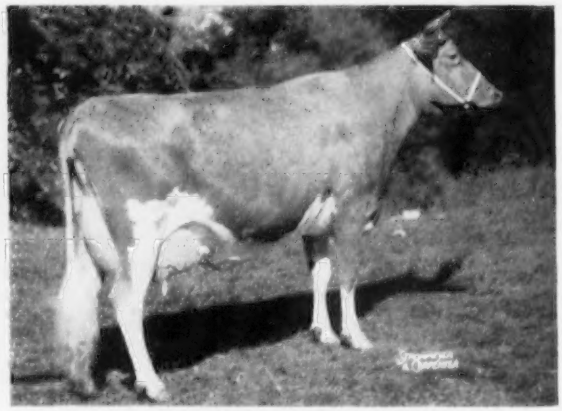

LUSHACRES HERMES' QUEST

1st 3 yr. cow and Sr. and Gr. Ch., Nat., Int. Lakewood Farm, Malcolm J. Boyle, Trustee, Mundelein, Ill. Now owned by Henry I. Herbener, LushAcres, Rehoboth, Mass.

McDONALD FARMS JOLLY SARELLA

1st 3 yr. cow, N. Y., Finger Lakes. Est. J. M. McDonald, McDonald Farms, Cortland, N. Y.

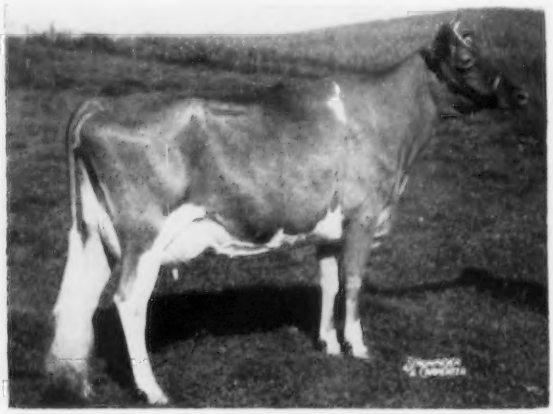

WOODACRES LEADER'S BLUEJAY

2nd 3 yr. cow, E. S. E.; 3rd, Int., N. J. Guernsey Show; 6th, Nat.; 2nd best udder, N. J. Guernsey Show. L. B. Wescott, Mulhocaway Farm, Clinton, N. J.

(All-American Nominations)

4-YEAR-OLD COW

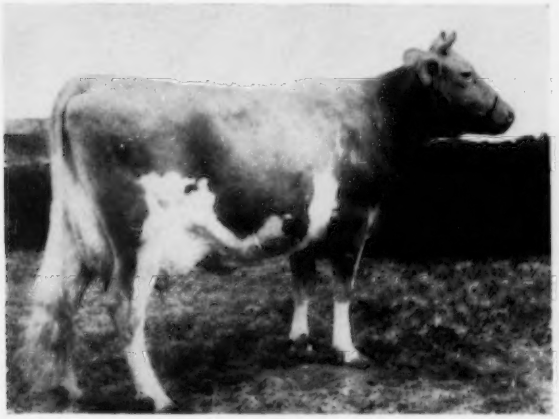

ELMWOOD EMORY'S MELBA

1st 4 yr. cow and Sr. and Gr. Ch., Mich., Thumb Dist., Saginaw Valley; 3rd, Int.; 4th, Nat.; 1st best udder, Mich., Saginaw Valley. Ralph J. Frahm, Elmwood Farm, Frankenmuth, Mich.

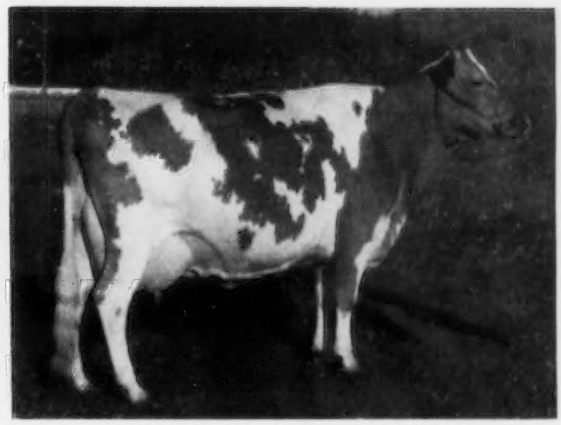

LINDEAN'S ANTONETTE SAPPHIRE

1st 4 yr. cow and Sr. and Gr. Ch., W. Wash., Northwest Wash.; 1st and Gr. Ch., Evergreen State; 1st and Res. Gr. Ch., Evergreen Classic. Floyd M. Sandell, Lindean Farm, Bellingham, Wash. Now owned by L. B. Wescott, Mulhocaway Farm, Clinton, N. J.

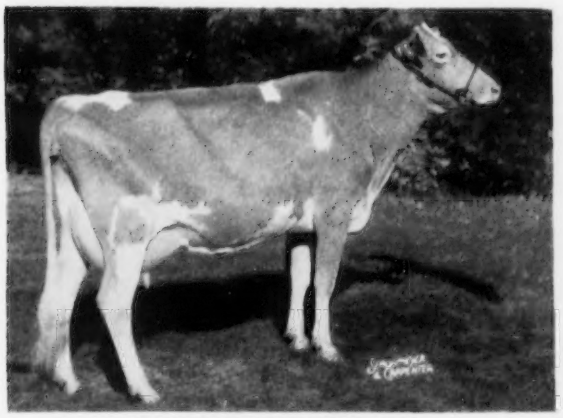

HICKRILL KATONAH'S VIOLA

1st 4 yr. cow and Res. Sr. and Gr. Ch., Nat.; 1st, Int.; 2nd, N. Y.; 1st best udder, Nat., Int., N. Y. Henry I. Christal, Hanover Hill Farms, Yorktown Heights, N. Y.

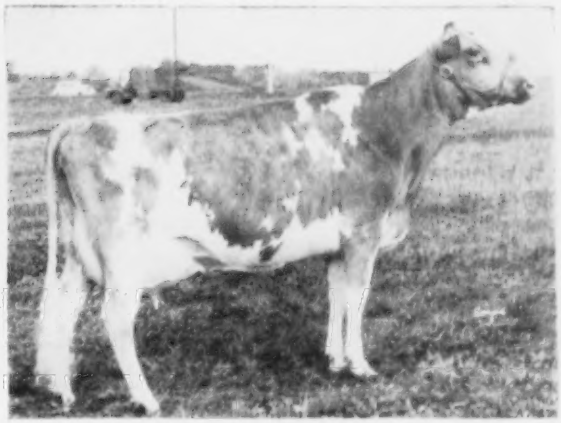

NEW HAVEN ROYAL NELL

1st 4 yr. cow and Sr. and Gr. Ch., Pacific Int.; 2nd, W. Wash.; 1st best udder, Pacific Int. Lawrence M. Newman, New Haven Guernsey Farm, Port Orchard, Wash.

MERCHESTER DAISY DOTTY

1st 4 yr. cow, Pa. Guernsey Show. Dr. George T. Pack, Laurmont Farms, Wrightsville, Pa. Now owned by Francis Ginn, Aix La Chapelle, Dickerson, Md.

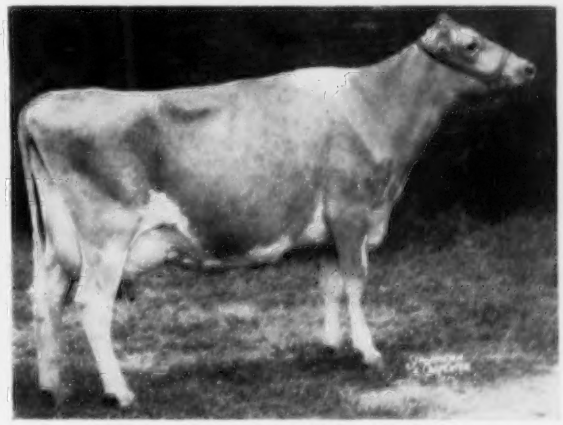

WESCON'S NORBEAU'S DELIGHTFUL

1st 4 yr. cow and Res. Sr. and Gr. Ch., Ohio; 4th, Int.; 7th, Nat. Charles B. Bolton, Franchester Farms, Lyndhurst, Ohio.

COW 5 YEARS and OVER *(All-American Nominations)*

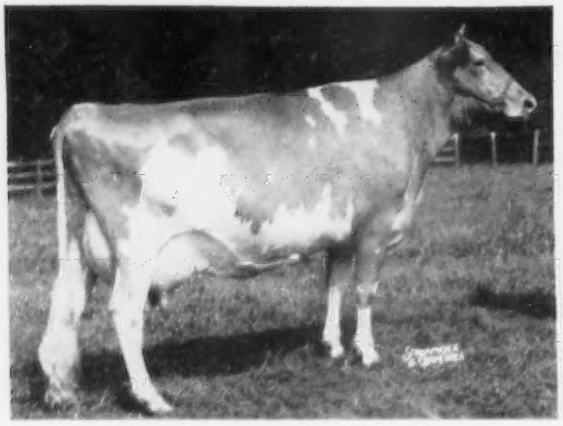

FAIRLAWN ACTOR'S HELENA

1st aged cow and Sr. and Gr. Ch., N. J. Guernsey Show, Pa. Guernsey Show; 1st and Res. Sr. and Gr. Ch., Int.; 4th, Nat. Alvin R. and Alvin C. Bush, Wyno Farms, Muncy, Pa.

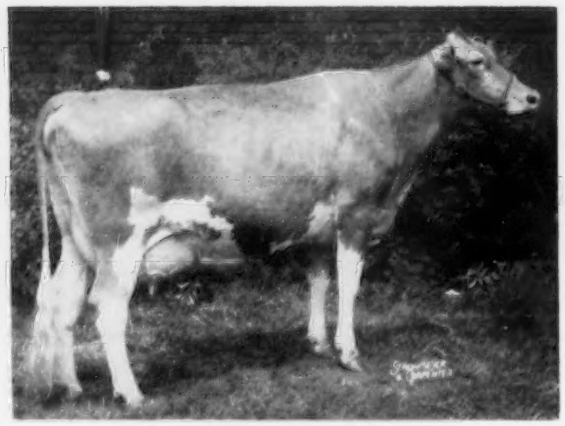

KENVER NOBLE HARP

1st aged cow and Sr. and Gr. Ch., Ohio; 2nd, Nat., Int. Charles B. Bolton, Franchester Farms, Lyndhurst, Ohio.

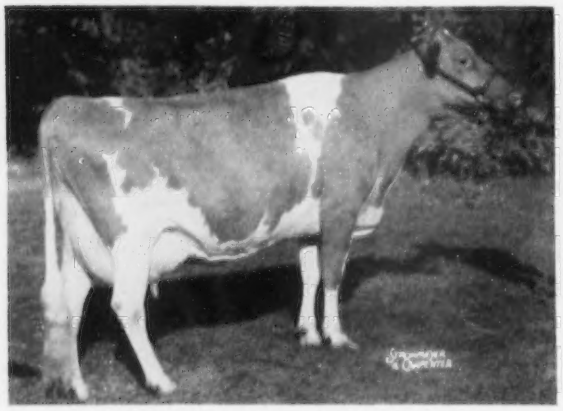

HICKRILL GARDEN MIRANDA

1st aged cow, Nat.; 3rd, Int., N. Y. Henry I. Christal, Hanover Hill Farms, Yorktown Heights, N. Y.

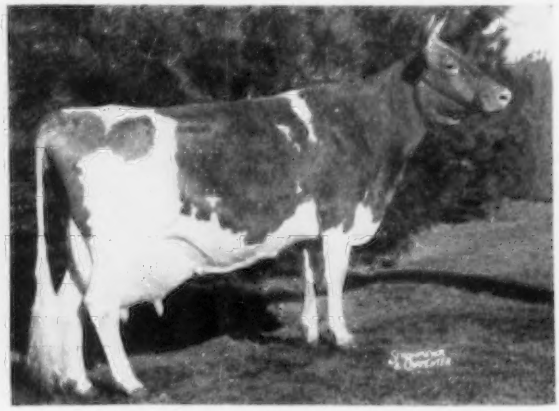

LEESIDE CHAMPION SOLITAIRE

2nd aged cow, Ill.; 4th, N. Ill.; 5th, Int.; 8th, Nat. Gertrude McNaught, Rolling Acres Farm, Elgin, Ill.

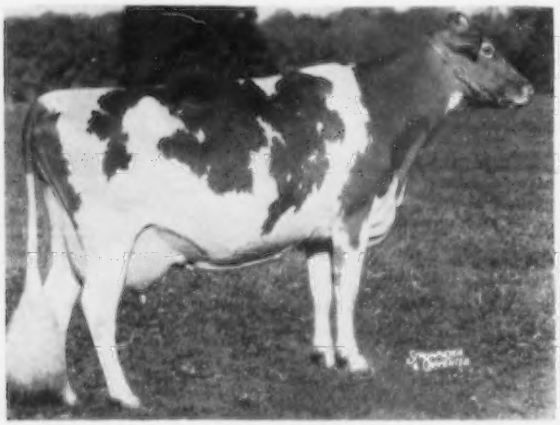

WYNO SAINT'S CYNTHIA

2nd aged cow and Res. Sr. and Gr. Ch., N. J. Guernsey Show; 3rd, Nat.; 4th, Pa. Guernsey Show; 8th, Int. Alvin R. and Alvin C. Bush, Wyno Farms, Muncy, Pa.

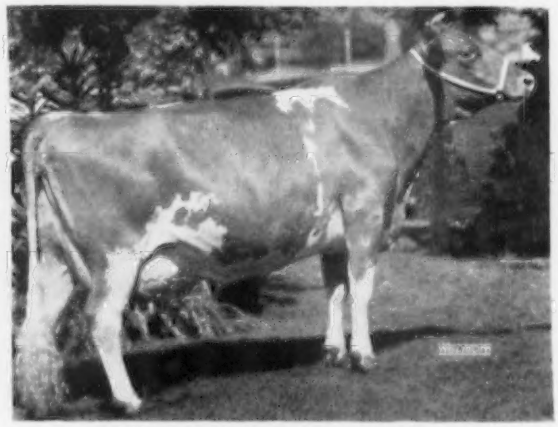

ZEITLER'S PREDICTION ELDORADO

1st aged cow, Minn., Lake Co.; 2nd, Wis., Ind., Kane Co.; 3rd, Ky., Ill.; 2nd best udder, Minn., Wis. Lakewood Farm, Malcolm J. Boyle, Trustee, Mundelein, Ill. Now owned by F. J. Moore, Minneapolis, Minn.

(All-American Nominations)

JUNIOR GET OF SIRE

JR. GET OF COLDSPRING'S B. V. MODEL

2nd jr. get of sire, Nat., Int., Ohio. Charles B. Bolton, Franchester Farms, Lyndhurst, Ohio.

JR. GET OF McDONALD FARMS JOLLY PARAGON

1st jr. get of sire, N. Y. Est. J. M. McDonald, McDonald Farms, Cortland, N. Y.

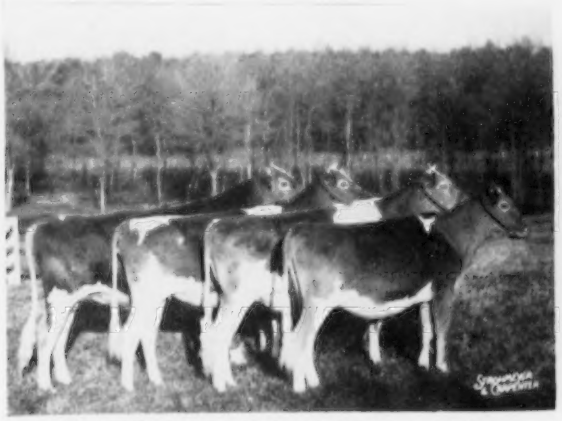

JR. GET OF FAIRLAWN PEERLESS ACTOR

1st jr. get of sire, Top. Fall. A. M. Sonnabend, Fairlawn Farms, Millis, Mass.

JR. GET OF MONTEREY K. LORDSHIP

1st jr. get of sire, Nat., Int., N. J. Guernsey Show, Pa. Guernsey Show, Del. Howard J. White, Monterey Farm, Middletown, Del.

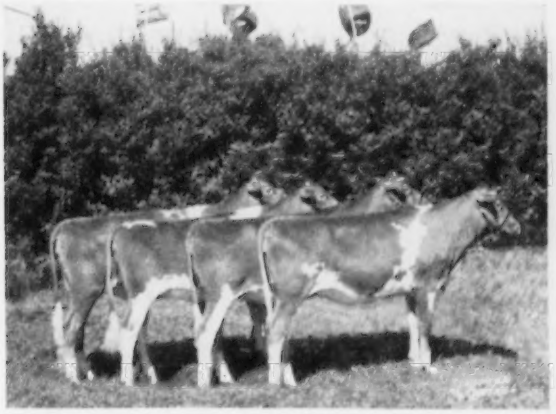

JR. GET OF LANGWATER VICEROY

1st jr. get of sire, E. S. E.; 2nd, N. Y. Robert Y. Moffat, Grayce Farms, Dalton, Pa.

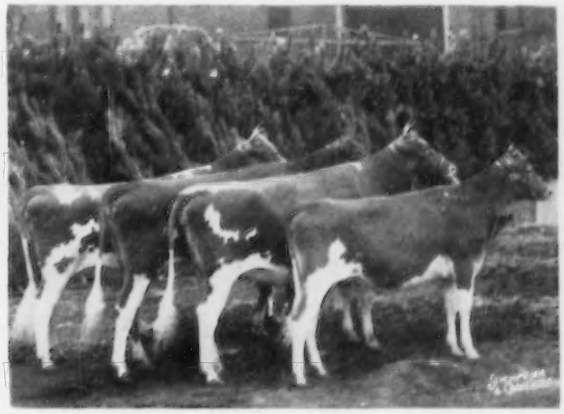

JR. GET OF ROSEWOOD ROYAL ARISTOCRAT

1st jr. get of sire, N. Ill.; 2nd, Ill., Wis.; 6th, Int.; 7th, Nat. W. H. Odlum, Rosewood Farms, Roselle, Ill.

GET OF SIRE

(All-American Nominations)

GET OF BOULDER BRIDGE SCOTSMAN

1st get of sire, Ill.; 2nd, Wis.; 3rd, N. Ill.; 4th, Int.; 5th, Nat. Gertrude McNaught, Rolling Acres Farm, Elgin, Ill.

GET OF FAIRLAWN PEERLESS ACTOR

1st get of sire, Top. Spring; 2nd, E. S. E. A. M. Sonnabend, Fairlawn Farms, Millis, Mass.

GET OF BOURNEDALE GENERAL MARS

1st get of sire, Atlantic Rural, Dixie Classic, N. C., S. C. Bayville Farms, Inc., Norfolk, Va.

GET OF McDONALD FARMS FORE NOBLE LAD

2nd get of sire, Nat. J. M. Dennis, Dennis Farm, Amboy, Ill., and Hugo M. Weyrauch and Burl B. McPheeters, Amber Acres, Sterling, Ill.

GET OF FAIRLAWN H. EASTERN KING

1st get of sire, E. S. E. A. M. Sonnabend, Fairlawn Farms, Millis, Mass.

GET OF WYNO BEAU'S SAINT

1st get of sire, Nat., Int., N. J. Guernsey Show, Pa. Guernsey Show. Alvin R. and Alvin C. Bush, Wyno Farms, Muncy, Pa.

(All-American Nominations)

PRODUCE OF DAM

PRODUCE OF FAIRLAWN ACTOR'S DAIRYQUEEN

1st produce of dam, Conn. A. M. Sonnabend, Fairlawn Farms, Millis, Mass.

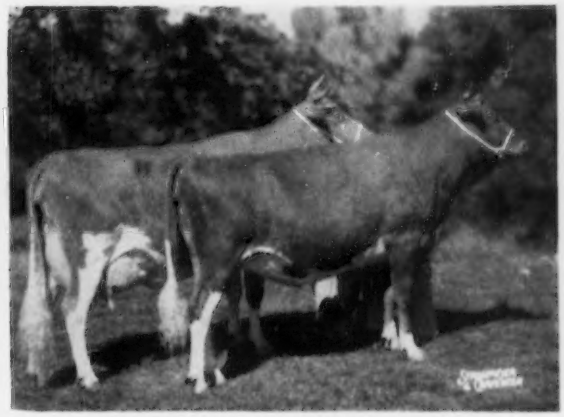

PRODUCE OF GREAT ELM C. ELA

1st produce of dam, Nat., Int., Wis. Lakewood Farm, Malcolm J. Boyle, Trustee, Mundelein, Ill.

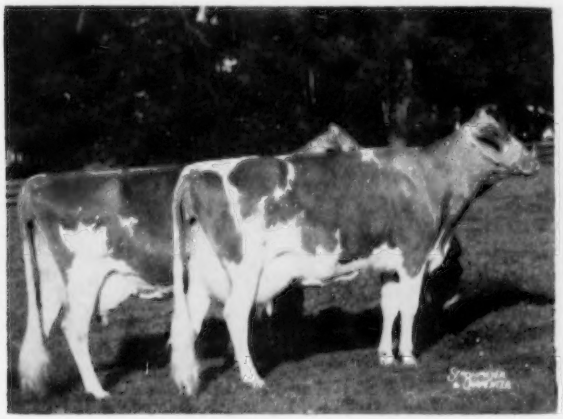

PRODUCE OF GOODLEIGH CONSORT'S BELINDA

1st produce of dam, N. J. Guernsey Show, Pa. Guernsey Show; 2nd, Nat., Int. Alvin R. and Alvin C. Bush, Wyno Farms, Muncy, Pa.

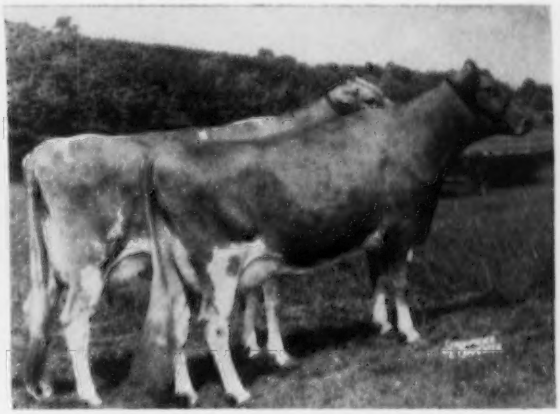

PRODUCE OF MULHOCAWAY QUEEN HALMA

2nd produce of dam, N. J. Guernsey Show. L. B. Wescott, Mulhocaway Farm, Clinton, N. J.

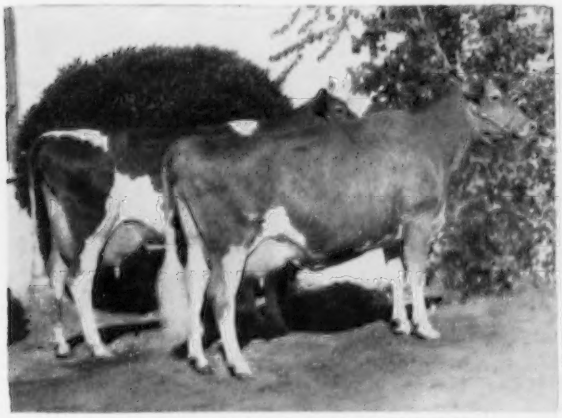

PRODUCE OF GOOSE VALLEY LUCY

1st produce of dam, Utah, Ariz.; 3rd, Nat. W. T. McClelland and Son, Shamrock Guernsey Farm, Tucson, Ariz.

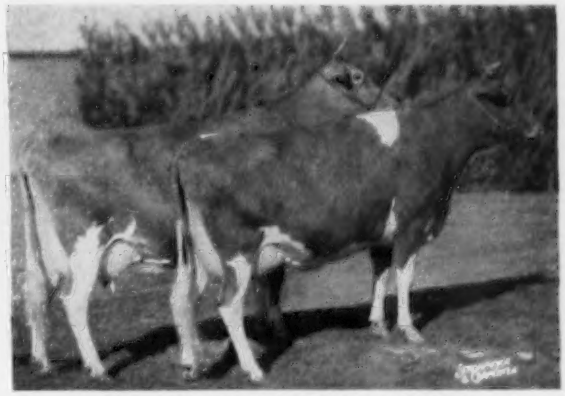

PRODUCE OF SUNNYDALE SEVENE

1st produce of dam, E. Ind.; 2nd, Ohio, Ind., Ky.; 3rd, Int. Darius Kingen and Son, Kingendale Farms, Muncie, Ind.

BEST 3 FEMALES *(All-American Nominations)*

BAYVILLE LUCKY LASODINE, BAYVILLE SOCUTE OLEANDER, BAYVILLE MARGARET MADDIE

1st best three females, Atlantic Rural, Dixie Classic, N. C., S. C. Bayville Farms, Inc., Norfolk, Va.

KINGENDALE LEVITY'S DREAM, KINGENDALE CHAMP'S LAKE, KINGENDALE LEVITY'S JOY

1st best three females, Ohio, Ind., Ky.; 4th, Int. Darius Kingen and Son, Kingendale Farms, Muncie, Ind.

DENNIS FARM FORE JANE, DENNIS FARM FORE DARLENE, DENNIS FARM FORE DELLA

2nd best three females, Nat. J. M. Dennis, Dennis Farm, Amboy, Ill.

McDONALD FARMS JOLLY SARELLA, McDONALD FARMS IDEAL ROXY, McDONALD FARMS JOLLY TOKEN

1st best three females, N. Y. Est. J. M. McDonald, McDonald Farms, Cortland, N. Y.

HERMITAGE VIEW S. BABE, HERMITAGE VIEW S. HELGA, HERMITAGE VIEW S. MELBETTA

1st best three females, Tenn., Pan-American; 2nd, Mid-South, Ark. L. C. Langford, Hermitage View Farm, Hermitage, Tenn.

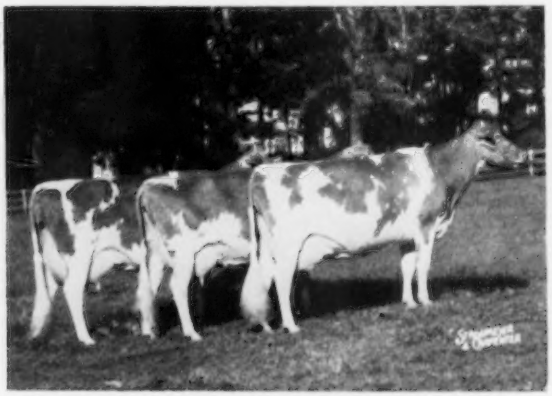

WYNO SAINT'S BONNIE, WYNO SAINT'S ROSANN, WYNO SAINT'S CYNTHIA

1st best three females, Nat., Int., N. J. Guernsey Show, Pa. Guernsey Show. Alvin R. and Alvin C. Bush, Wyno Farms, Muncy, Pa.

Greetings for Bossy—Hawaiian Style

By A. W. Telfer

The arrival of 25 registered Guernsey heifers at the Waialae Ranch of Dairymen's Association, Ltd., in Honolulu, sparked a rousing island welcome for the newcomers. They were greeted with leis and kisses by an equal number of little third-graders from the Hawaiian Baptist Academy, dressed in the island costume, or "mumu."

The heifers were purchased from Mrs. Desiree M. Rahlmann, Clovertop Ranch, Newcastle, Calif., and were selected by C. R. Knight, Peacock Dairies, Inc., at Bakersfield, and Arthur W. Telfer, California Guernsey Cattle Club. All are out of tested dams, and were a uniform group. They will be added to the already over 300-head herd owned by Dairymen's Association, Ltd., for the production of Golden Guernsey Milk in Honolulu. They arrived the first week in November.

After the rousing welcome by the children at the dock, the latter were the guests of the dairy at Waialae Ranch, where they were served Golden Guernsey Milk, with ice-cream and cake. Miniature models of Guernsey cows were also given to the children, and everyone had a fine time visiting with the new arrivals. Also on hand to bid her new barn mates Aloha was Lani Moo—the venerable Guernsey cow and Dairymen's mascot that is the pet of *all* the school children of Honolulu. She wore the largest and fanciest lei of all.

Dairymen's used the arrival of the heifers as the spark to set off a Golden Guernsey Milk campaign. With the enthusiasm and laughter of the youngsters setting the tempo of the campaign, everyone in the dairy from the sales staff to the drivers started the promotion with verve in a large sales meeting. Present at the meeting was Arthur W. Telfer, who timed his visit for the yearly inspection of the herd with the arrival of the heifers. Details and plans of the sales promotion are in the hands of Arthur Gaeth, Sales Manager. Prime mover in the dock welcome was Waialae manager, William Ford.

William Ford, Waialae Ranch Manager, looking over the lei-bedecked heifers.

Arthur Gaeth, Dairymen's Sales Manager, with some of the welcoming guests. At left, with two leis, is Lani Moo, pet of all the school children.

Oat Hay Helps Stop Milk Fever

A diet of six to eight pounds of oat hay and 10 to 12 pounds of concentrate, fed for about four weeks before calving, has given encouraging results in control of milk fever in University of California trials, reports *Capper's Farmer*.

Success of the ration apparently comes from the fact the oat hay is low in calcium. Even though milk fever is caused by a shortage of calcium in a cow's blood, a low calcium diet at the right time can prevent it.

James M. Boda, of the University of California, explains it this way: There's a big drain on blood calcium when milking starts immediately after calving. A cow can't meet this calcium demand from feed alone. She has to get it by converting bone calcium to blood calcium.

We can help the cow convert bone calcium to blood calcium in two ways, Boda says. By feeding her heavy doses of vitamin D, a regulator of calcium conversion, or by stimulating the natural hormone that does the same thing.

The better method, according to Boda, may be to lower the blood calcium level before calving by feeding a low-calcium diet. This stimulates the gland that secretes the bone calcium converting hormone.—Dairy Digest.

Chat . . .

Arthur Hansen, Gray Haven Farm, Bellevue, Ohio, has just won the trophy offered by the Union Bank of Bellevue for the highest corn yield in the "100 Bushel Corn Club" with a yield of 124 bushels per acre on a 14-acre field.

Word was received that M. L. Dawdy's father passed away on Saturday, November 10, 1956. The Guernsey fraternity joins us in expressing deepest sympathy to the Dawdys at this time.

Mr. and Mrs. Ben C. Friedrichs, Bow, Wash., announce the marriage of their daughter, Margret Helene, to Mr. Patrick Roland Sloan on November 23, at the Lutheran Church, Burlington, Washington.

Mr. and Mrs. Donald J. Farner, Three Cliffs Farm, Chaska, Minn., are the proud parents of their first child, a son, Thomas Joseph, born on October 11. Congratulations.

W. E. Dixon was named editor of the Milking Shorthorn Journal by the board of directors at their annual fall meeting in October. The Shorthorn Journal is published at Springfield, Missouri.

Tethered to the fence at Waialae Ranch are some of the 25 heifers from Clovertop Ranch. In front of heifers are the 25 little girls who bid them Aloha. (Notice their Island costume—the "Mumu"). In the right foreground, wearing the large carnation lei, is Lani Moo, the venerable Guernsey mascot of Dairymen's Association Ltd.

Changes Among the Class Leaders

Guernseys Are Noted for Persistent, Profitable Production

HIR LEADERS

GWYN CAREG ASSAM'S ANITA
14729—653—Sr4—HIR—305C—2x
3rd Milk Production

Sire: Wolfpen Assam.
S.: Langwater Lively Lad.
D.: Wolfpen Anxiety.
Dam: Gwyn Careg King's Ethel.
S.: Toll Gate King Mab.
D.: Twinwing Noble Ethel.
B. & O.: Lela de Talleyrand, Abington, Conn.
Born: Feb. 20, 1951. Calved: Oct. 17, 1955.
Calved: Nov. 7, 1956.
Supervised by University of Connecticut, Storrs, Conn.

IDEAL'S L. D.'S ETTA
14009—590—Sr4—HIR—297C—2x
8th Milk Production

Sire: Ideal's Lettie's Duke.
S.: Florham Grand Duke.
D.: Pleasant Plains Lettie.
Dam: Ideal's Beacon's Ella Mae.
S.: Ideal's Beacon.
D.: Ella Mae of Blue Spruce.
B.: Jacob Tanis, Augusta, N. J.
O.: Margaret A. Paddock, The Plains, Va.
Born: Feb. 14, 1951. Calved: Sept. 21, 1955.
Calved: Aug. 23, 1956.
Supervised by Virginia Polytechnic Institute, Blacksburg, Va.

TWINWING GRAND SUNSET
14018—637—Sr4—HIR—305C—2x
9th Milk Production

Sire: Twinwing Baron Nobleman.
S.: Flying Horse Baron.
D.: Ladderlook Neronna 2d.
Dam: Twinwing Noble Sunshine.
S.: Grassland Neefus.
D.: Twinwing Sunbeam.
B.: Raymond E. Wing, Putnam, Conn.
O.: Lela de Talleyrand, Abington, Conn.
Born: Feb. 23, 1951. Calved: Sept. 29, 1955.
Calved: Oct. 19, 1956.
Supervised by University of Connecticut, Storrs, Conn.

Herds Classified

A total of 340 cows in 13 herds were classified in the territory of Max L. Dawdy during the period from October 16 to October 22 by Lawrence O. Colebank, official classifier.

A summary of the results shows seven were rated Excellent, 97 Very Good, 133 Desirable, 69 Acceptable, 32 Fair, and two were rated Poor.

Of the seven rated Excellent, three were Excellent for the first time and four were reclassified Excellent.

The herds classified in the following states were owned by: INDIANA: Fuller Farms, Shelbyville; Darius Kingen and Son, Muncie; August C. Mearling, New Palestine; Leo H. Miller and Metzger Brothers, South Whitley; Howard Metzger and Sons, Claywood, and Ben M. Shirk, Goshen. MICHIGAN: Leonhard J. F. Baur, Bay Port; Alfred and Muriel Graves and Henry and Karl Luitje, Hale, and Edward F. Healey, Niles. OHIO: Mr. and Mrs. Walter F. Hach, Medina; C. J. Harville, New Milford; Charles L. and Lloyd E. Ober, Novelty, and Wade N. Wehr, North Lima.

Guernseys Donated to the University of Arkansas

By Prof. O. T. Stallcup

At the 1955 annual meeting of the Arkansas G. B. A., six Arkansas breeders expressed an interest in donating a purebred Guernsey heifer to the University of Arkansas. These were given to assist in enlarging the Guernsey herd at the University, which is used for teaching and research purposes.

Heifers were donated by Windy Acres Farm, North Little Rock; Erwin Farms, Conway; Roldo Dairy, Scott; N. L. Hagan, Pine Bluff; H. D. Singley, Little Rock, and C. A. Carnes and Son, Farmington.

The heifer donated by Windy Acres Farm traces back to McDonald Farms P. Monarch on both the top and bottom of the pedigree; the Erwin Farms heifer is a daughter of Ideal's Pearlette's Duke; the heifer donated by Roldo Dairy is by Hominy Hill Fortune, senior herd sire; the heifer from Hagans Dairy is by St. Albans Glamor A. Hero, senior herd sire; the heifer donated by H. D. Singley is by Walker Farms Piper Admiral, senior herd sire at that farm, while Mr. Carnes presented a daughter of McDonald Farms Ideal Olympus. These heifers, together with six cows recently purchased, bring the total number of registered females in the University herd to a total of twenty-three.

Guernseys were first introduced in the University herd by the purchase of five heifers in 1942 at the Arkansas State Sale. Breeders donating these heifers are to be commended for their interest in the Guernsey breed and the dairy program at the University.

Guernsey Diamond Medal Certificate Winner

Sherlie of Marjaheim, an Excellent Guernsey cow owned by Jack Fraser, Concord, Ontario, was awarded a Diamond Medal Certificate for Longtime Production by the Canadian G. B. A. when her latest record, made at eight years of age in 365 days on twice daily milking, of 15779 lbs. of milk and 896 lbs. of fat, brought her recorded production to date to 93797 lbs. of milk and 5213 lbs. of fat in six lactations, an average of 15632 lbs. of milk and 869 lbs. of fat.

"Sherlie" has nine Honor Roll placings since she came to Canada as a three-year-old, with five consecutive Honor Roll ratings being recorded for butterfat production.

Connecticut Short Courses

Cattleman will have the opportunity to attend two short courses in cattle breeding and artificial insemination at the University of Connecticut, College of Agriculture, Storrs, in January.

The cattle breeding course, January 14 to 18, will provide dairymen with information on the basis of inheritance, selection, systems of breeding, physiology of reproduction, the maintenance of maximum reproductive efficiency and disease control. The course is open to anyone over 18 years of age who is interested in cattle breeding. If it is necessary to restrict enrollment, preference will be given to herd owners, farm managers and herdsmen, or members of their families.

The artificial insemination course, January 21-24, is designed for farmers and others who wish to use this practice in their own herds. The course will cover insemination techniques, drawing and preparation of semen, frozen semen, sanitation, physiology and other related subjects. Enrollment will be limited to persons who have completed the cattle breeding course, or its equivalent, and will be limited to 10 persons.

In both courses, classes and laboratories will be held throughout the day and evening. Participants should request dormitory accommodations. No tuition fees will be charged, and room and meals will be available at nominal cost.

Address inquiries to A. I. Mann, Ratcliffe Hicks School of Agriculture, Storrs, Connecticut.

Season's Greetings And Best Wishes
For A
Happy And Prosperous New Year

At this time each year, we pause to recognize those who have taken part in making 1956 a success by purchasing cattle from us —

Merritt H. & Rhoda R. Adamson
Camarillo, Calif.

J. E. Bowden
Horn Lake, Miss.

Charles David Cochard
Greenfield, Ind.

Nancy Arlene Cochard
Greenfield, Ind.

John W. Hawkins & Son
New Waterford, Ohio

A. L. Heath
Westmoreland, Tenn.

L. C. Langford
Hermitage, Tenn.

Brady E. Lee & Sons
Portland, Tenn.

Storm McDonald
Heber City, Utah

Emerson Mithoefer
Indianapolis, Ind.

Emerson Mithoefer & Daughters
Indianapolis, Ind.

Clair Paris & Son
Franklin, Ind.

George H. Rankin, Jr.
Waynesville, Ill.

W. M. Regen
Lebanon, Tenn.

Joe Sargeant
Calera, Ala.

R. L. Schlag
Pittsburgh, Pa.

H. J. Wasson
Conway, Ark.

Hans Wiederkehr & Max W. Zubler
Sarasota, Fla.

C. R. Wood, Jr.
Thompsons Station, Tenn.

Floyd Yeomans
Wartrace, Tenn.

What Henslee Farms-Bred Animals Have Done For Others They Can Do For You

Write For Our List of Available Bull Calves

HENSLEE FARMS

Route 2, Box 454
ARLINGTON HEIGHTS, ILLINOIS
Phone: Clearbrook 3-7347

EDWARD B. HENSLEE
Owner

FLOYD KRAUTER
Manager

YOU MAY BUY ANY DAY OF ANY YEAR ANY ANIMAL IN OUR HERD. OUR BREEDING PROGRAM IS BACKED BY 30 YEARS OF EXPERIENCE.

STOCK FOR SALE

VISITORS ALWAYS WELCOME

ARIZONA FARMS GUERNSEYS

Since 1926

507 Security Building — Tel. AL 3-1153

PHOENIX ARIZONA

Season's Greetings

Inland Empire Guernsey Cattle Club

ANNUAL MEETING

THE Inland Empire Guernsey Cattle Club held its annual meeting at the Desert Caravan Inn, Spokane, Wash., on October 18. President Dick Camp, Spangle, Wash., opened the meeting after a delightful luncheon. An active year was reviewed by chairmen of the various committees. The youth committee, headed by Roy Plumlee, Deer Park, honored the junior exhibitors at the Western Washington Fai where they made a wonderful showing, Donna Noble winning the senior fitting and showmanship class, Dennis Kincaid placed fourth in the open class and their county herd placed second in a class of nine. Other exhibitors included: Terry Reiter, Butch Challinor and Saralee Kincaid, under the leadership of Bob Gibson, Deer Park. The youth committee each year selects the most outstanding project member to be the recipient of a registered heifer calf. This year the winner was Saralee Kincaid, and the heifer was given by Mr. and Mrs. Norval Dobson, Bonners Ferry, Idaho.

Decision to have a consignment sale was postponed. There was much interest in considering a fall sale rather than one held in the spring. Short talks were made by Roy Nyholm, Sales Manager of Early Dawn Dairy, distributors of GOLDEN GUERNSEY milk in the Spokane area; Elmer J. Meadows, field representative of The American Guernsey Cattle Club, and Saralee Kincaid, who gave a fitting and showmanship demonstration, being the winner at three fairs. Gale Gurtle, County Extension Agent, also spoke briefly.

Henry Miller, Deer Park, was elected president, Paul Gibson, Deer Park,

Saralee Kincaid, Deer Park, Wash., with heifer presented by Mr. and Mrs. Norval Dobson, Bonners Ferry, Idaho, for the Inland Empire Guernsey Cattle Club of Washington and Idaho.

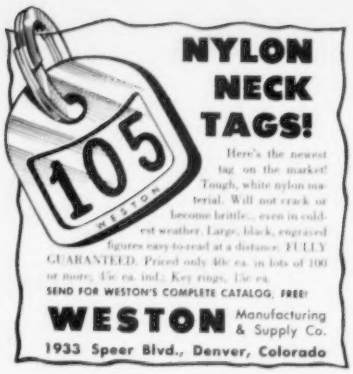

NYLON NECK TAGS!

Here's the newest tag on the market! Tough, white nylon material. Will not crack or become brittle... even in coldest weather. Large, black, engraved figures easy-to-read at a distance. FULLY GUARANTEED. Priced only 40c ea. in lots of 100 or more; 45c ea. incl. Key rings, 15c ea.

SEND FOR WESTON'S COMPLETE CATALOG, FREE!

WESTON Manufacturing & Supply Co.

1933 Speer Blvd., Denver, Colorado

HERD SIRES IN SERVICE

Rich In Proved CORONATION Blood

The 3 Dams Average 13124 Lbs. Milk, 709 Lbs. Fat

One Excellent — 2 Very Good

WILGORLAN FARMS KING'S STAR

Born October 6, 1951

A show winner himself and sire of many outstanding show winning progeny. His first 6 daughters now in production have milked up to 46 lbs. and made 2.2 lbs. fat per day as Jr2 on 2x.

A son of **Gardenville Coronation King, AR** ($45,000) out of **Chinquapin Starling,** VG '47 '48 '49 '50, 14733—747—5yrs—365C—3x.

VALLEY SET C. COLUMBUS

Born January 1, 1954

Sire: **Valley Set M. Cardinal**
A son of Gardenville Charity's Master out of Valley Set T. Lilly, 9353—429—6yrs—365C—2x.

Dam: **Brookshire Clara**
12205—676—Sr3—365—2x
Classified VG '55
A daughter of Pine Manor Columbus.

NORMANDY LEVITY IMPERIAL

Born April 13, 1955

Sire: **Normandy Levity Blend**
27 daughters av. 9039—457—M.E. 13 daughters classified av. 84.0.

Dam: **Normandy Primrose,** E '55
12435—704—Jr3—365—2x
She by Blakeford Transfer out of Seco Rosette, 14828—833—5yrsC—3x, VG '47 '55.

Breeding Stock For Sale At All Times.

Best Wishes for a Happy and Prosperous New Year

VISITORS ALWAYS WELCOME

VALLEY SET FARM Goshen, Indiana

RUSSELL J. WENGER & SONS

SPREADS LIKE A BLANKET!

Great New Line of CASE® SPREADERS

Now you can see how *fine* a Case spreader shreds big matted or frozen chunks . . . how *wide* and *evenly* it spreads manure to boost crop yields. Yes, you can see it right on your own farm. Ask your dealer for a demonstration. There's no cost to you, no obligation. Only Case dealers dare to make this demonstration offer.

And Case dealers DARE because they *know* that the four great Case spreaders spread more evenly than others. They know that many Case users have found they no longer need to spike-tooth new seedings to break up manure chunks. Case dealers know, too, that they can depend on extra quality and strength built into Case spreaders to give many years of heavy hauling and low-cost, trouble-free service.

Only CASE® DARES

to make this demonstration offer!

Send for Spreader Catalog

There's a new, colorful 24-page catalog on the great new line of Case spreaders. Also an 8-page Case loader catalog. Ask your dealer for these, or write to J. I. Case Co., Dept. M-386, Racine, Wis.

Name _____

Address _____

_____

Eskdale Farms

TRYON, NORTH CAROLINA

Season's Greetings And Best Wishes

To All Our Guernsey Friends

We look forward to again meeting and working with you in 1957. Plan to visit our herd during the coming year. You are always welcome.

Eskdale-Bred Animals Are Appreciated By Guernsey Breeders

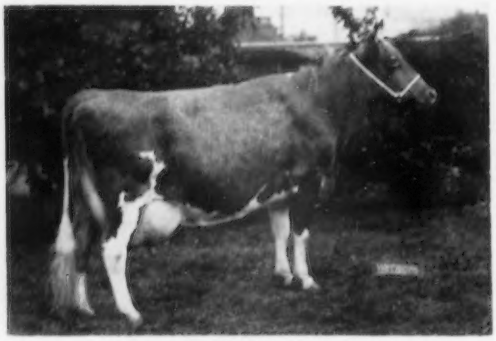

Eskdale Noah's Frances

Sold to Mr. Malcolm Boyle, Lakewood Farms, Mundelein, Ill., $2,500; resold in Lakewood Dispersal, $1,000, to Mr. and Mrs. Nick Malz, Union Grove, Wisconsin.

Excellent '52 '55

12796—609—Sr4—365—3x

1st prize 4-year-old, Ill., Minn., Wis., Ind., and Ky., 1955. Senior and Grand Champion, Wis., 1955. 1st Aged, Ill., Wis., Ky., 1956. 3rd Aged, Minn., 1956.

We can offer bull calves rich in this proved breeding for both type and production.

T. B. ACCREDITED — BANG'S CERTIFIED

GADEN O. CORPENING
Manager

WAYNE BRYSON
Herdsman

MR. and MRS. JOHN R. KIMBERLY, Owners

No messy pre-mixing!

SILMO MFD

vitamin D_2

FOR use as an aid in prevention of **MILK FEVER**

Palatable dry product, just add to usual ration. Each bag (1 lb.) contains day's dosage of 30 million U.S.P. units. 6 bags to carton (usual treatment per cow).

At your feed dealer's or write direct to SILMO CHEMICAL CORP. *Vineland, N.J.*
Pioneers in Vitamin Products since 1921

vice-president, and Vivian Plumlee, Deer Park, secretary and treasurer. Directors include Dick Camp, past president, Roy Bates, Veredale, Glen Kincaid, Deer Park, and Norval Dobson, Bonners Ferry, Idaho.

Feeds and Feeding—22nd Edition

THE 22nd Edition of Feeds and Feeding, by Frank B. Morrison, Emeritus Professor of Animal Husbandry and Animal Nutrition, Cornell University, and Associates, has just been published. In this 22nd edition, particular emphasis is placed on new developments, and it is written so clearly that any average reader can understand it. Yet, it is so accurate and complete that leading authorities declare it to be the most authoritative and useful book on livestock feeding. It is a handbook for the student and stockman, and to aid students, a set of review questions closes each chapter.

Feeds and Feeding presents detailed and comprehensive information covering the nutrition, feeding, care and management of the various classes of farm animals. The composition, use, and nutritive value of all important livestock feeds, and particularly the recent discoveries in animal nutrition and livestock feeding, are emphasized.

Feed and Feeding has 1,165 pages, has more than 200 illustrations, and is handsomely bound in fabrikoid, which is water repellant and wear resistant. The price of Feeds and Feeding is $9.50, and may be secured from the BREEDERS' BOOKSHELF, P. O. Box 4, Peterborough, New Hampshire.

Here! New Task·Force 57 Chevrolet Trucks

FIRST with the MOST modern features

They're out to save you hours and dollars on any farm hauling job... and they've got big new power plus the modern features that make it a sure thing! They put you way ahead with time- and work-saving advantages you won't find in any other truck today!

There's bold new styling—rugged good looks to match Chevy's remarkable stamina and dependability. There's new fleet-action power in Chevy's outstanding engine line-up of modern short-stroke V8's and economy-leader 6's! And you get a cabful of modern conveniences—concealed Safety Steps, High-Level ventilation, locking dispatch box and new deep hub steering wheel are all standard. Important Pickup model features include a grain-tight tailgate and flat-ledge side panels. Get the full story from your Chevy dealer. . . . Chevrolet Division of General Motors, Detroit 2, Michigan.

Alcan Highway Test Run Proves Chevrolet Truck Ruggedness!

In an AAA-certified endurance run, 6 new Task-Force trucks roared up the 1,520-mile Alcan Highway (normally a 72-hour run) in less than 45 hours! Engines and chassis were severely tested on towering grades and through an obstacle course of mud and pounding gravel—and they came through like the champs they are, proving their greatness on one of the world's most challenging roads!

INFLATIONS . . . for all milkers. Resistant to oils, grease and butterfat. See your Red Star dealer for gaskets, red and black rubber tubing; plastic milk and stanchion hose or write Dept. 11, Red Star, Sauk City, Wis., for booklet. Dealerships available.

E. M. Granger, Jr.

Auctioneer

Thompsonville, Conn.

HELP WANTED

Married man (35-50 years of age). General farm work and occasional work in the dairy on a part-time basis. Good home and living conditions. One day off each week.
Box 33
Guernsey Breeders' Journal
Peterborough, N. H.

$5.25 TATTOO MARKER

EXTRA LETTERS OR FIGURES - 25¢ EA.

Complete with set of figures 1 to 10, bottle of ink and full instructions, all for $5.25, postpaid.

CATTLE BLANKETS

Made from quality materials, expertly tailored, all sizes. Prompt service. Write for circular and prices.

EAR TAGS

Several kinds to select from. Write for prices.

NECK CHAINS

1. Bright silvery finish chain.
2. Solid brass number plates.
3. Key ring fasteners
4. Priced reasonable.

FREE CATALOG

Illustrating neck chains, ear tags, marking devices, syringes, veterinary instruments, brushes, combs, clippers, horn and hoof tools, remedies and hundreds of items for the stock raiser. —Write for it.

BREEDERS SUPPLY CO. COUNCIL BLUFFS IOWA

Dr. James M. Sherman

Dr. James M. Sherman, professor of bacteriology at Cornell since 1923 and head of the University's Department of Dairy Industry for 32 years, died on November 5 at the age of sixty-six.

Dr. Sherman relinquished his administrative duties as department head on July 1, 1955, to devote his full time to writing and research. His major research work concerned general biological studies of micro-organisms, systematic studies of some of the important groups of bacteria, especially the streptococci, and investigations of the micro-organisms of importance in milk, food products, soil, and industrial fermentations.

In 1948 he was cited for discoveries in the relationship between certain types of bacteria which proved of great value in industrial processes and medical science. For his achievements North Carolina State College conferred on him the honorary degree of doctor of agriculture.

At various times in his career, Dr. Sherman was a consultant to the U. S. Army Surgeon General and Chemical Corps; to the Federal Security Agency; to the U. S. Public Health Service; to the National Research Council, and to the State Department of Health. He was the U. S. delegate to the World Dairy Congress in 1931. He has also served as president of the American Dairy Science Association and as president of the Society of American Bacteriologists. Dr. Sherman is the author of more than 100 research papers in scientific publications, and wrote a book on laboratory methods in bacteriology and a monograph on the streptococci.

Dr. Sherman is survived by his wife, Mrs. Katherine Keiper Sherman; two sons, Richard Hinsdale Sherman and Thomas Fairchild Sherman, and a daughter, Mrs. James H. Littlepage.

SUCCESSFUL FARMERS ARE GOOD BUSINESS MEN

Because they are production-wise and want the best in mechanical equipment to operate their farms.—

THIS IS WHY FARM-ENGINEERED Badger BARN CLEANERS ARE MEETING WITH SUCH ACCLAIM FROM DAIRY FARMERS THROUGH-OUT THE COUNTRY

The Badger Barn Cleaner will clean your barn, solve your hired man problem and give you more free time than you've ever had. In a 40 cow barn the Badger eliminates the shoveling of approximately 25 tons of manure per month, spending only a fraction of time otherwise spent, and for as little as 20¢ per month.

Please send the following literature
Barn Cleaners ☐ Silo Unloaders ☐
Barn Equipment ☐

Name

Address

City State

BADGER NORTHLAND INC.
BOX 31, DEPT. B KAUKAUNA, WIS.

Installation and service specialists in all dairy sections of U.S.A. and Canada.

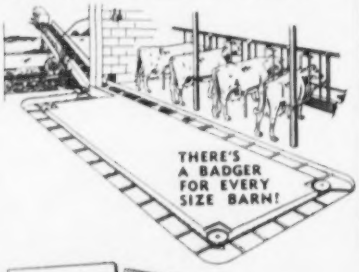

We also manufacture the famous farm-engineered and farm-tested Silo Unloader.

New Developments in Quonset Farm Build ngs

A catalog giving complete details of recent improvements and developments in he Quonset line of steel buildings for farm use has been published by the Stran-Steel Co poration

The catalog presents illustrations of the st uctures—both Quonset nd rigid frame—in use. A breakdown of space requirements for farm machinery is provided as well as suggested layouts for the se vice and repair centers.

The use of Quonsets for livestock shelter and feeding and the advantages of the clear-span, post-free interiors of hese easy-access buildings are clearly illustrated in the catalog. A table of space-requirements for beef and dairy cattle, hogs, sheep and poultry is provided.

Hay-drying, storage and self-feeding Quonset systems are displayed in another section of the catalog. These buildings are available in 32 and 40 foot widths. The catalog lists tonnage capacities of the structures for long, chopped and field-baled hay. Manger-space and feed requirements are also tabled.

The catalogs are available upon request from the Stran-S eel Corporation, Detroit 29, Michigan Stran-Steel is a unit of National Steel Corporation.

Are Calf Scours Reducing Profits?

Bolus KAO-STREP® WITH VITAMIN A

(Dihydrostreptomycin Sulfate with Kaolin, Pectin, Alumina and Vitamin A)

cuts loss

Calf scours, the primary killer of young calves, can wipe out profits! Bolus KAO-STREP with Vitamin A will *control* loss. Its safe, effective formula is specific against the disease:

STREPTOMYCIN—to kill the germ (E. coli) responsible for infectious calf scours

KAOLIN
PECTIN
ALUMINA
VITAMIN A
} to coat, soothe and protect the irritated intestinal lining

SUPPLIED:
Package of 2 (single treatment)
Package of 10 (multiple-dose)

SIMPLE TO USE, PROVED IN PRACTICE!

Also recommended for treatment of enteritis in sheep, enteritis in swine, swine dysentery and pig scours.

Wyeth
Philadelphia 1, Pa.

Protect your profit with Wyeth products!

AVAILABLE FROM YOUR DRUGGIST OR OTHER ANIMAL HEALTH PRODUCTS SUPPLIER

FREE

ONE TUBE OF TARGOT®

MASTITIS OINTMENT

with each five purchased

Right now your dealer is making a *special offer* that will help you blast mastitis—and save you money at the same time!

He will give you one free tube of TARGOT with each five tubes you purchase.

This offer is limited so get your supply of TARGOT today to have on hand for immediate use when your strip cup says "Mastitis."

Most mastitis "flare-ups" occur from now on when cows are freshening and are back in the stanchions for the winter months.

Many good dairymen who have one or two cows with a tendency toward mastitis infuse each quarter with TARGOT while the cow is dry as a valuable precaution.

This special FREE TARGOT offer is being featured by your veterinarian, druggist or feed dealer *right now*. Get yours today.

TARGOT contains 4 powerful antibiotics to fight mastitis-causing organisms – wonder-working *AUREOMYCIN*® Chlortetracycline, Penicillin, Neomycin and Dihydrostreptomycin.

TARGOT is stronger – but gentle.

TARGOT helps save udder tissue and gets the cow back on the milking line faster.

Get yours and save while this limited offer is in effect!

Lederle | LEDERLE LABORATORIES DIVISION | AMERICAN CYANAMID COMPANY | 30 ROCKEFELLER PLAZA, N. Y. 20, N. Y.

FOR SALE

Registered Guernseys, All Ages, Calfhood Vaccinated. Dehorned, From High Record Dams. Priced right, terms if desired. T. B. and Bang's Accredited.

MAEGEO FARMS, INC.
Lexington, North Carolina

BARN SIGNS
$3.95 and up.

DEEP LAKES WANDA
BORN 4 14 43 REG 793055
14635 711 SR4
15561 726 6 YRS 365 C
S DEEP LAKES WANDERER
D DEEP LAKES PENALOPE
17971 759 6YRS 365
CALVED 8 31 51 DUE 9 7 52 C

COMPLETE WITH LETTERS
WRITE FOR CATALOG
or see Nov. 15, 1955 issue of Journal
BILL CHILCOAT
LAKEVILLE Connecticut

Dr. E. J. Weatherby

Dr. E. J. Weatherby, 39, assistant professor of dairying at Maryland University, College Park, and manager of the Maryland Artificial Breeding Cooperative, Inc., died recently of a heart attack. Dr. Weatherby got his doctorate in dairying from Rutgers University, did undergraduate work at Cornell and obtained his master's degree from the University of Vermont.

He is survived by his parents, Mr. and Mrs. Frank Weatherby, Sinclairville, N. Y., his widow, the former Vivian Beers, and two children, David, 11, and Julie, eight. A sister, Mrs. Edmund Zitzer, Philadelphia, also survives.

Chat . . .

Willa Hancock, who spent the summer months at Allen Acres, Las Cruces, N. Mex., on the Scholarship Training Program, did such an excellent job in showing the Allen Acres cattle at the New Mexico State Fair, that Henderson Stockton, Phoenix, Ariz., hired Willa to help show his string at the Arizona State Fair. Willa was busy on show day helping Ben Stockton show the Arizona Farms animals.

Daisy Cattle Markers

Solid brass tags and brass-plated chain.
No. 21—FOR NECK. Adjustable. Tags numbered both sides. $13.25 per dozen.
No. 17—FOR HORNS. Adjustable. $9.20 per dozen.
No. 38—DOUBLE PLATE NECK CHAIN. Upper portion strap, lower portion chain. $14.50 per dozen.
Write for catalog. Sample mailed for $1.00.
GOLDEN ARROW FARMS
Dept. 7 Box 7 Huntington, Indiana

Strohmeyer & Carpenter, Inc.
PHOTOGRAPHERS OF ANIMALS
White Plains-Box 788-New York

VETERINARY PRODUCTS DIRECT to YOU

All the latest effective treatments employed by leading veterinarians and herdsmen. *Discounts available on quantity shipments.*
Write today for your **FREE** Veterinary Catalog.

ANCHOR SERUM CO.
of INDIANA, INC.
INDIANAPOLIS 6, INDIANA

The Complete Line of SAFE Frozen Semen Containers

FOR STORING — FOR SHIPPING

Featuring the reliable

"BULL BARN" 2-B STORAGE BOX

Especially designed for protection of semen banks operated by the individual farmer in his own barn. Stores 500 c.c. ampules for 1 week with only 15 lbs. dry ice. Superior, lifelong construction has already been established by lengthy, trouble-free service everywhere. Easy to use! Extremely economical in operation! Maximum utility!

A Container for Every Need!

Domestic and international shippers that permit you to ship anywhere in the U. S. or abroad with perfect safety are available from Frozen Semen Products Co. at reasonable prices. All designs incorporate light weight construction without sacrifice of necessary protective features.

Domestic shippers, only $8.00 f. o. b. International shippers, only $40.00 f. o. b. Complete details on request.

SPECIFICATIONS

Construction: durable aluminum outer case **and lids. Interior has cluster of two genuine** "Thermos" brand dewar flasks molded into place with molded foam, super-proof insulation.
Capacity: 500 — 1 c.c. ampules
Equipment: two ampule racks; 2 perforated aluminum dry ice baskets; handling tongs; instruction booklet.
Dry Ice: 10 to 15 lbs. per servicing at intervals of 5 to 7 days.
Dimensions: 18" x 26" x 24"
Price: $180.00.

For Full Information, Write, Phone or Wire
FROZEN SEMEN PRODUCTS CO. **R. D. No. 1 — Breinigsville, Pa.**
Telephone: Express 5-9652

Grayce Farms' Nomination For All-American 3-Year-Old

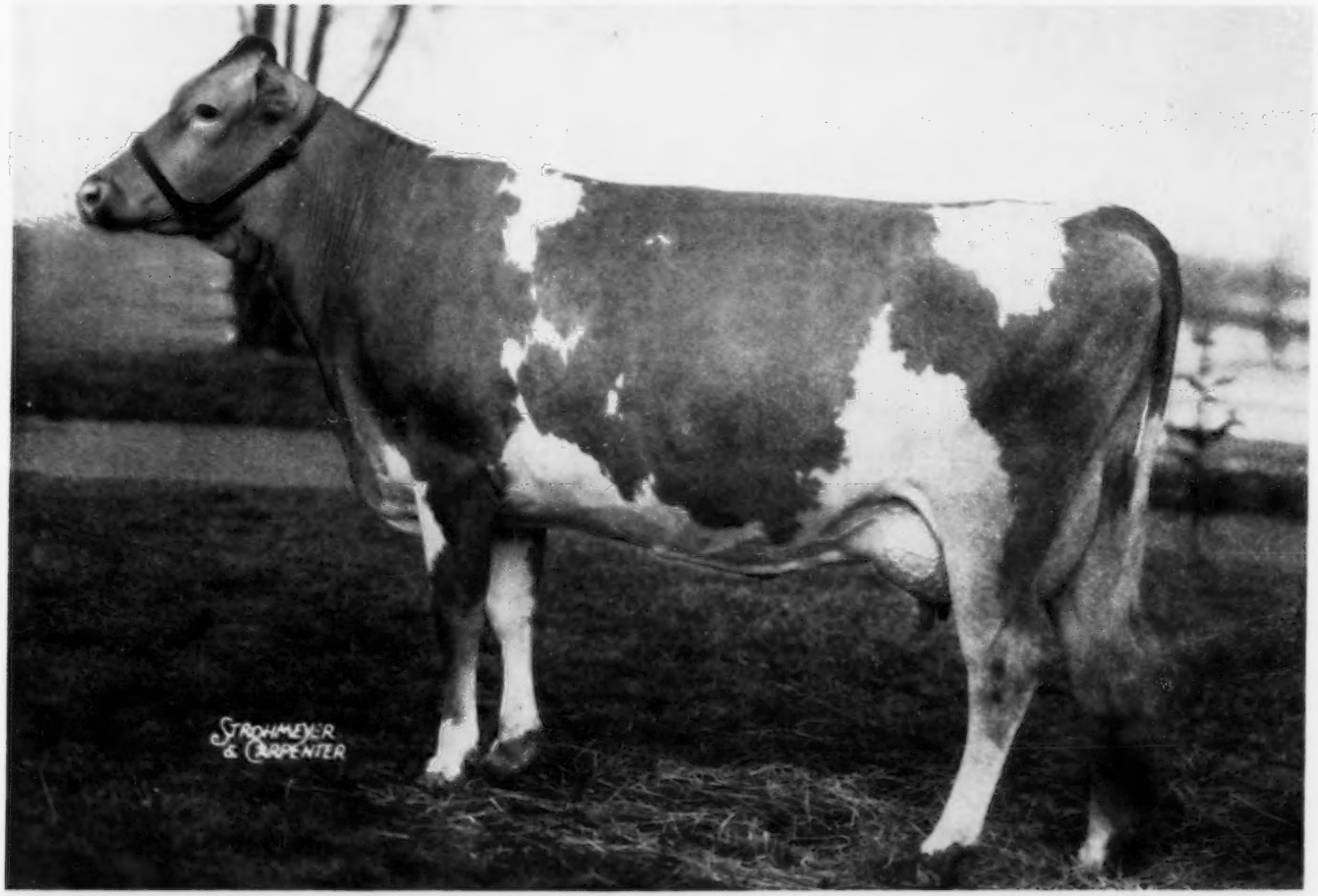

BROOKLAWN'S PRETTY POLLY

Born July 4, 1952

1st 2 Yrs., Pa. Farm Show, 1955. 1st prize Dry Cow, 3 years old and over, N.Y.S., 1956. Sr. & Gr. Champion, N.Y.S., 1956.

GRAYCE FARMS

DALTON — REGISTERED GUERNSEY CATTLE — PENNA.

ROBERT Y. MOFFAT, OWNER

FARMS AT FLEETVILLE, LACKAWANNA COUNTY . . . WILLIAM K. HEPBURN, JR., MANAGER

Nominated For All-American Junior Get

We are most proud of our young Jr. Get sired by Langwater Viceroy. Even though they were quite young — 2 heifer calves, 1 junior yearling, 1 senior yearling, only 1 month out of the junior yearling class — they gave a good account of themselves. They were one of the most uniform Jr. Gets shown during 1956 — 1st at E.S.E., 1956; 2nd, N.Y.S., 1956.

Nominated For All-American Heifer Calf

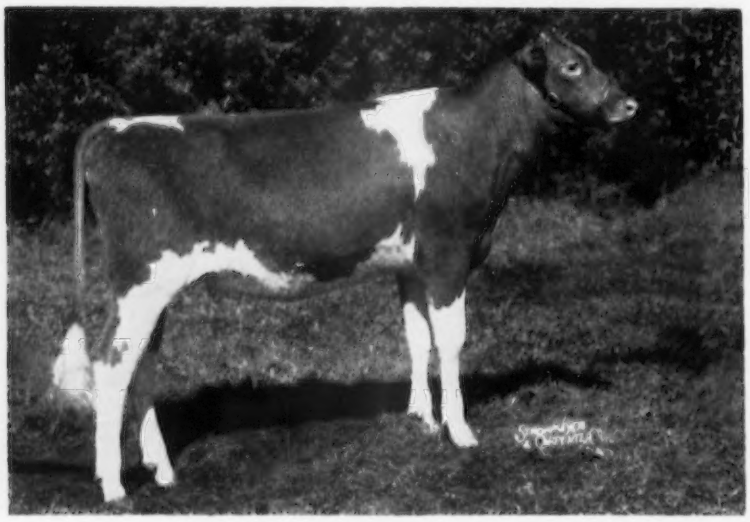

GRAYCE FARMS VICEROY'S IRIS

Born July 29, 1955

One of the loveliest calves shown this year — sired by Langwater Viceroy — 2nd at N.Y.S., and E.S.E. Member of 1st Junior Get, E.S.E., 1956.

Langwater Viceroy is available for Artificial Service.

Write for pedigree and details of our newly revised fresh or frozen semen program. Plan to breed some of your cows to Langwater Viceroy — you will be pleased with his offspring.

Plan to visit Grayce Farms. Located on Route 107 — 7 miles east of Rt. 11 between Scranton and Binghamton, N. Y.

Brucellosis Cert. 18737

T. B. Accredited No. 162277

KINGENDALE ALL-AMERICAN NOMINATIONS

3 BEST FEMALES

1st at Ohio, Ind., Ky.
4th at International Dairy Show.

Kingendale Levity's Dream

Kingendale Champ's Lake, VG '56
13916—685—Jr2—2x in 327 days
1st 2-year-old, Ky., 2nd Ohio, 1956.

Kingendale Levity's Joy

PRODUCE OF SUNNYDALE SEVENE

1st E. Ind., 2nd, Ohio, Ind., Ky.
3rd, International Dairy Show.

Kingendale Levity's Dream, VG '53 '55 '56
11672—590—5yrs—2x in 223 days
2nd Aged Cow, Ky., 1956.

Kingendale Levity's Joy, VG '54 '55 '56
1st 4-year-old, E. Ind.

BUY YOUR NEXT SIRE FROM OUR HERD THAT HAS TYPE AND PRODUCTION

KINGENDALE GUERNSEY FARM — Route 7, Muncie, Indiana

Bang's Certificate No. 5588G T. B. No. 315882 DARIUS KINGEN & SON

GOLDEN TERRA CONQUEST

Nominated For All-American Bull Calf

GOLDEN TERRA CONQUEST

1st Sr. Bull Calf, Jr. Ch., Evergreen Classic, Western Washington, and Evergreen State Fair. 1st Sr. Bull Calf, Jr. Ch. & Res. Gr. Ch., Northwest Washington District Fair. 3rd Sr. Bull Calf, Pacific International Livestock Exposition, 1956.

Sire: **Argilla Conquest, AR**
A son of Alfalfa Farm Philosopher, AR, out of Argilla Questa, 11121—601—G.

Dam: **Golden Terra Luck Constance**
8217—413—310 days—2x—DHIA
8834—443—303 days—2x—DHIA
3140—144— 57 days—2x—DHIA
By Western Glow Lucky O'War and out of Trelona Polly.
Maternal sister to Golden Terra Marina, 12717—539—Jr2—365—2x—DHIA.

Many Of Our Best Cows Are In Calf To Conquest

GOLDEN TERRA FARM

FRED REHM & SON, Owners LYNDEN, WASHINGTON

DRAW UP A MILK STOOL and LET'S TALK ABOUT...

OUR NOMINATIONS

for All-American

It is a real pleasure to present our All-American nominations for 1956. These three pictures will give you some idea of the type of Guernsey we are breeding at Hermitage View. We appreciate the work of the type committee in working toward a type of animal that can produce large quantities of GOLDEN GUERNSEY milk as well as one that will stay productive for a long period. We feel these animals are good examples of that conformation. Note the udders and extreme milkiness.

We now have top herd sire prospects on hand closely related to these animals. They may be just what you have been looking for.

Hermitage View S. Babe
1244S—613—Sr2—365C—3x (pending)
1st 3 Yrs., Sr. and Gr. Ch., 1st Best Uddered, Tenn., Mid-South, Pan-American; 1st 3 Yrs., Ark.

3 Best Females
Hermitage View S. Babe, Hermitage View S. Helga, Hermitage View S. Melbetta. 1st, Tenn., Pan-American Livestock Exp.; 2nd Mid-South Fair, Ark.

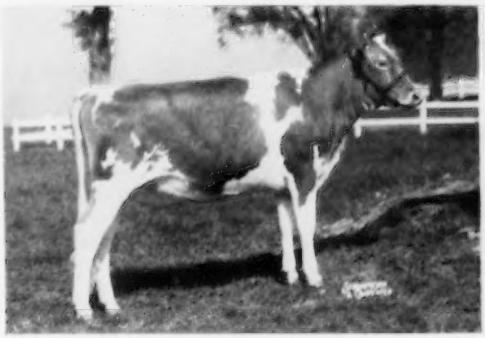

Hermitage View S. Elizabeth
Jr. Ch., Middle Tenn. Dist. Show; 1st Jr. Yr., Tenn., Pan-American; 2nd Jr. Yr., Mid-South, Ark.

HERMITAGE VIEW FARMS, Inc.

HERMITAGE, TENNESSEE

L. C. LANGFORD, owner

ROBERT BASSE, manager

Guernsey Roberts Farm

The KING Was Nominated For All-American Aged Bull

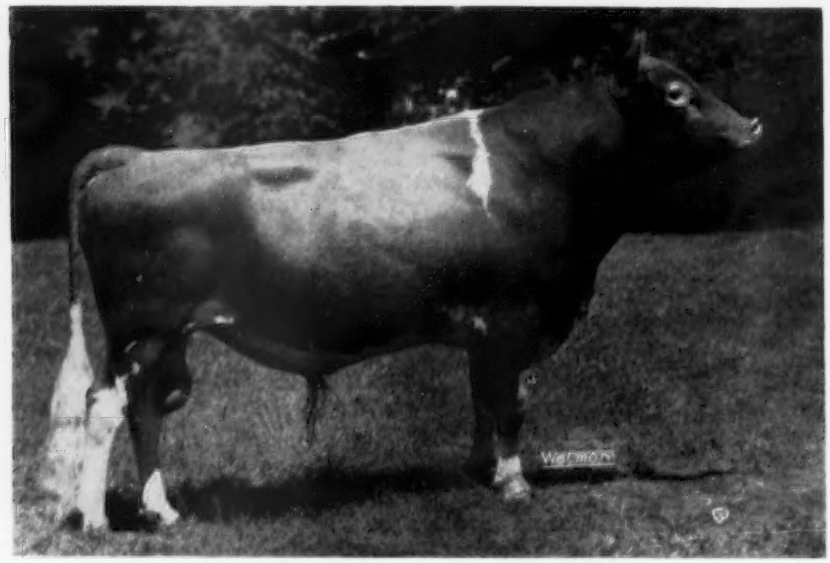

MEADOWBROOK'S VALIANT'S KING
Born January 17, 1951
Senior and Grand Champion Bull, Nebraska, Iowa, Kansas Free Fair, 1955
4th 3-year-old, National Guernsey Show, 1955
1st Aged and Senior and Grand Champion, Nebraska, 1956
1st Junior Get of Sire, Colorado, 1956
2nd Junior Get of Sire, Nebraska, 1956
1st Aged, Senior and Grand Champion, Kansas State Fair and Kansas Free Fair, 1956

His Sire's Dam

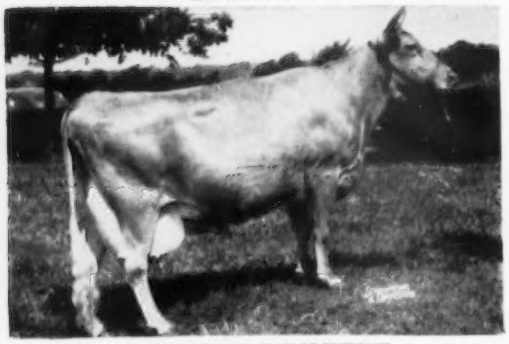

HORSE SHOE F. VALINTINE
17883—728—Jr3—365C—3x, 21147—850—7yrs—365—3x
3 AR daughters, full sisters to Conrad's Valiant, include **Northern Conrad's Shirley**, 12478—584—Sr3—365C—3x.

Sire: **HORSE SHOE CONRAD'S VALIANT**
Half-brother to LushAcres Valiant's Adele, 16132—851—Jr4—365C—3x, 16252—837—5yrs—365C—3x. By Riegeldale Emory's Conrad, AR.

Dam: **MEADOWBROOK'S BELLBOY'S MILLY**
10169—446—Sr2—HIR—626 T.M
10170—469—4yrs—305—2x—DHIA
10650—572—5yrs—330—2x—DHIA

A daughter of St. James Philosopher's Bellboy.

We have Stock for sale rich in this Show Winning blood

VISITORS ALWAYS WELCOME

Farm located south of Elkhorn — 17 miles west of Omaha

Roberts Dairy Co. GENERAL OFFICES **Omaha, Nebraska**

Elkhorn Phone 5051
J. GORDON ROBERTS, President

Address all farm correspondence to
MERLE C. ROBERTS, Vice-President

Merry Christmas And A Happy New Year To All

ST. LUKE 2: 11 - 14

For unto you is born this day in the city of David a Saviour, which is Christ the Lord.

And this shall be a sign unto you; Ye shall find the babe wrapped in swaddling clothes, lying in a manger.

And suddenly there was with the angel a multitude of the heavenly host praising God, and saying,

Glory to God in the highest, and on earth peace, good will toward men.

We wish to thank all purchasers of Ideal Guernsey Farms' stock in 1956 and for all years in the past. We hope these animals are proving to be "Ideal" in every way.

THE TANIS FAMILY

Ideal Guernsey Farms

GOLDEN GUERNSEY

BUILDING ☆ FOR ☆ A ☆ CENTURY

" THE WORLD'S LARGEST HERD OF PURE BRED GUERNSEYS "

NO BUSINESS TRANSACTED ON SUNDAY

SUPERIOR IN NAME — SUPERIOR IN PRODUCTION

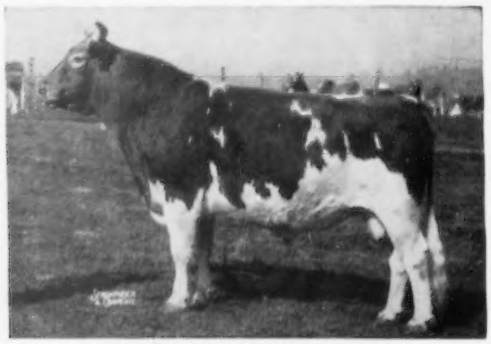

IDEAL'S SUPERIOR

25 Daughters — 35 Records Average
15741 Lbs. Milk, 839 Lbs. Fat

Ideal's G. S.' Susie, full sister to SUPERIOR, has a Class Leading record of 18627—1074—6yrs—365—2x, 2nd place in fat, 4th place in milk (pending).

NAME	MILK	FAT	AGE
IDEAL'S SUPERIOR'S JENNY	20530	1092	Sr2—365—3x N. R. (pending)
IDEAL'S SUPERIOR'S ODETTA	19321	1025	Sr4—365—2x C. L.
	16895	906	Jr2—365C—3x C. L.
	15258	760	Sr3—305C—3x C. L.
IDEAL'S SUPERIOR'S CORDELIA	18050	1005	Sr4—365—2x C. L. (pending)
	16334	931	Jr2—365—3x C. L.
	13951	762	Sr3—305C—3x C. L.
IDEAL'S SUPERIOR'S GIRLIE	16413	971	Jr2—365—3x C. L.
IDEAL'S SUPERIOR'S FANNY LEE	17244	969	Sr3—365C—3x
	16118	882	Jr2—365C—3x
IDEAL'S SUPERIOR'S QUEENIE	16464	928	Jr2—365C—3x C. L.
IDEAL'S SUPERIOR'S SUSANNE	17742	905	Jr2—365C—3x C. L.
IDEAL'S SUPERIOR'S NETORIA	17008	901	Jr2—365—3x C. L.
IDEAL'S SUPERIOR'S ORPHA	16607	878	5yrs—365C—3x
	15724	829	Jr2—365—3x
	15741	808	Sr3—305C—3x C. L.
IDEAL'S SUPERIOR'S VERDA	16465	877	Sr2—365—3x (pending)
IDEAL'S SUPERIOR'S HILDA	14187	851	Sr3—365C—3x
	12848	722	Jr2—365—3x
IDEAL'S SUPERIOR GRACE	16123	841	Jr4—365—3x
	14490	731	Sr2—365—3x
IDEAL'S SUPERIOR'S ROSIE	15708	837	Sr3—365C—3x
	13999	738	Jr2—365—3x
IDEAL'S SUPERIOR'S STARLET	15104	835	Sr2—365C—3x (pending)
IDEAL'S SUPERIOR'S LILAC	15853	833	Sr2—365C—3x (pending)
IDEAL'S SUPERIOR'S HONEY GAL	14737	803	Sr3—365C—3x
IDEAL'S SUPERIOR'S LORA	16245	794	Sr2—365C—3x
IDEAL'S SUPERIOR'S DORA	14863	783	Sr2—365C—3x
IDEAL'S SUPERIOR'S ROSETTA	15131	772	Sr2—365C—3x (pending)
IDEAL'S SUPERIOR'S MELODY	14288	766	Jr2—365C—3x
IDEAL'S SUPERIOR'S NINA	12275	760	Sr2—365C—3x (pending)
IDEAL'S SUPERIOR'S F. MAIDEN	14933	741	Jr2—365—3x
IDEAL'S SUPERIOR'S MARIGOLD	16342	728	Jr2—365C—3x
IDEAL'S SUPERIOR'S PET	15418	718	Jr2—365—3x
IDEAL'S SUPERIOR'S EVE	12536	702	Jr2—365C—3x

A choice selection of SUPERIOR sons and grandsons available at all times.

"IT'S ALL IN THE RECORDS"

JACOB TANIS & SONS, Proprietors
JOHN TANIS, D. V. M.
WILLIAM AULD, Herdsman

GOLDEN GUERNSEY

IDEAL GUERNSEY FARMS
Augusta - Sussex County - New Jersey

ADOHR FARMS

CAMARILLO · VENTURA COUNTY · CALIFORNIA

WE ARE PROUD TO HAVE

A SON AND A DAUGHTER OF FRANCHESTER KING'S HORNET NOMINATED FOR ALL-AMERICAN

2-YEAR-OLD

1st 2-year-old, Senior and Grand Champion, California State Fair, Grand National Livestock Exposition. 1st 2-year-old, San Diego, Santa Maria, Turlock, Stockton, Pomona.

ADOHR HORNET CELEBRATION

2-YEAR-OLD

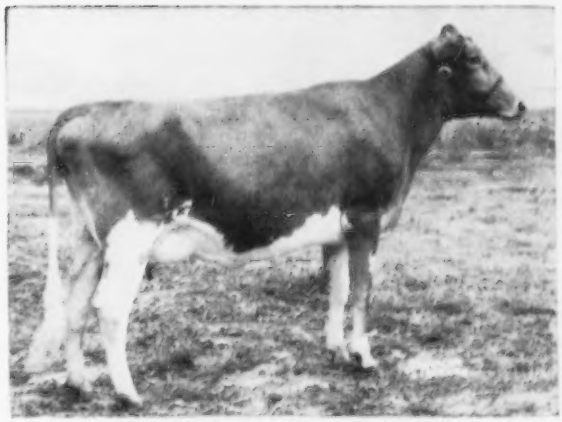

1st 2-year-old, California State Fair, Grand National Livestock Exposition, San Diego, Santa Maria, Turlock, Stockton, Pomona.

ADOHR HORNET'S BELLEVUE

1649—67—Sr2—2x in 46 days

HORNET SONS FOR SALE OUT OF HIGH RECORD DAMS

T. A. KNIGHT, *Manager* • J. L. ELLIOTT, *Superintendent* • R. A. McGURER, *Herdsman*

Deep Lake Farm

LAKEVILLE · CONNECTICUT

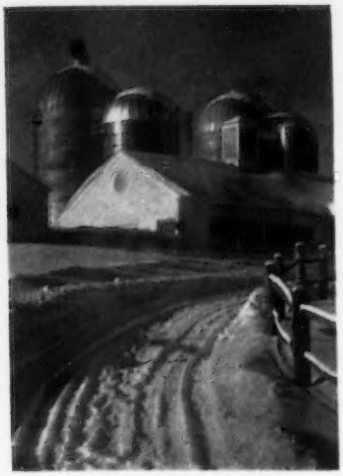

Flash! — Our Sire of Type and Production

Fritzlyn Jeanette's Flash

Born December 28, 1950

HIMSELF

Six Daughters Classified:
2 Excellent, 3 Very Good, 1 Desirable

Sire: **Fritzlyn Flash**
Son of Fritzlyn King's Jeanette, E, *19384—857—Jr4—365—3x, *22436—1050—5yrs—365C—3x, 20654—971—7yrs—365—3x, 20826—993—8yrs—365—3x, sold for $6,000 — Private Treaty.

Dam: **Fritzlyn Gypsy King's Jeanette**
13945—601—Jr2—365C—3x
19672—894—Sr4—365—3x
Sold for $3,500 in 1951.

Dam of Fritzlyn Jeanette's Jewell, 14857—638—Jr2—365C—3x.

Four Flash Daughters In Our Herd

Adell Farm Stella's F. Charity
Classified Excellent '56
14946—744—Jr2—365C—3x (pending)
Milking over 60 lbs. daily — Sr3—3x.

Adell Farm Actress F. Dawn
Classified Excellent '56
Milking over 60 lbs. daily — Jr2—3x.

Adell Farm Coral's F. Clover
Classified Very Good '56
On test with 5591—262—Jr2—3x in 121 days.

Adell Farm Marene's F. Dorcas
Classified Desirable '56
On test with 2786—108—Jr2—3x in 63 days.

We Are Continually Adding Top Females To Our Herd

Pictured Below Are Five — Typical of The Kind We Are Breeding To FLASH

EXCELLENT INHERITANCE — EXCELLENT TYPE — EXCELLENT PRODUCTION

OUR NOMINATION FOR ALL-AMERICAN

EXCELLENT

EXCELLENT

Bayville Maxprint Bubblemist
Excellent '56 — Full sister (E)
1st 2-year-old, Res. Sr. & Gr. Ch., Conn., 1956
184 days, 7360 M—332 F—2yrs—DHIA

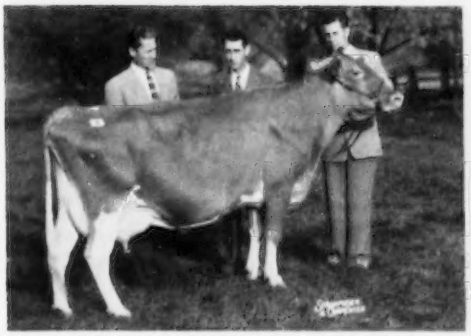

EXCELLENT

Mulhocaway Lovely Diligent
16150—*873—Jr2—365—3x
Class Leader 5th for fat when made
15140—811—5yrs—HIR—305C—2x
Excellent '53 '54 '55 '56
2nd Aged, N. J., 1955

EXCELLENT

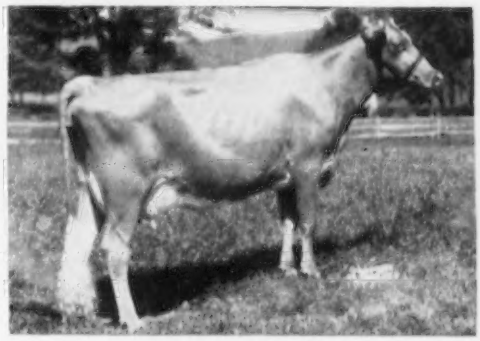

Mulhocaway Lovely Judith
14273—737—Sr2—365C—3x
Excellent '53 '55 and twice in '56
1st 3 Yrs. & Res. Ch., P. I. E., 1954

EXCELLENT

Far West Royal Princess
13292—718—Jr4—365C—2x
Excellent twice in '56

EXCELLENT

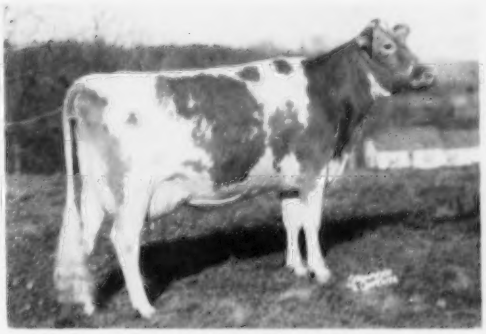

Gilderdale Golden Princess
On test 74 days, 3579—207—Jr2—3x
Excellent '56

Reserve A Flash Son For Your Next Herd Sire

DEEP LAKE FARM

LAKEVILLE, CONN.

SAMUEL BERKE, Owner — WILLIAM CHILCOAT, Manager — JOSEPH HUFFER, Herdsman

HERE ARE OUR ALL-AMERICAN NOMINATIONS

INCLUDING A DAUGHTER AND SON OF OUR SENIOR SIRE

FOREMOST QUANTITY'S ROYAL

NORGERT'S ROYAL S. COMMANDER

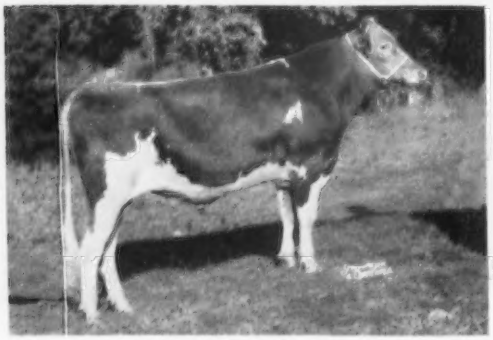

1st Jr. Yearling, N.G.S. and Ill.
2nd at N. Ill. Parish Show and Wis.

D: **Shirley of the Annadale,** VG '51 '55
15744—804—5yrs—365—2x
13252—626—7yrs—305C—2x

NORGERT'S ROYAL TOPAZZEE

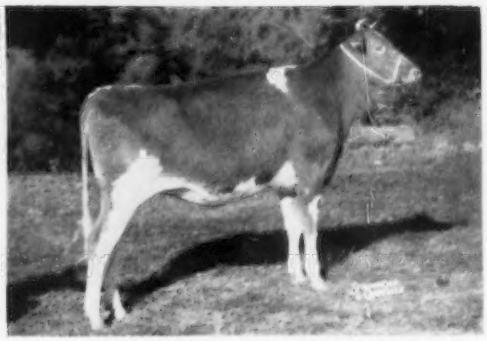

1st Jr. Yearling, N.G.S., I.D.S.
2nd at Wisconsin and Illinois

D: **Lockshore Topaz**
11025—566—Jr4—305C—2x
13741—662—6yrs—365C—2x

LEESIDE CHAMPION SOLITAIRE

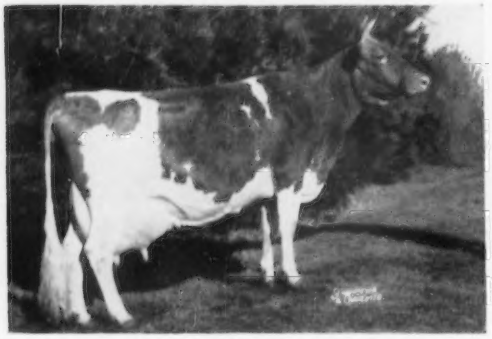

Excellent 1955. 13464—688—Jr2—365C—3x, 16969—886—5yrs—365C—3x, 17160—863—6yrs—305—2x (DHIA), 13419—678—6yrs in 220 days—2x. 2nd Aged Cow, Illinois, 4th at Wisconsin, N. Ill., 5th, I.D.S., 8th, National Guernsey Show.

Get of BOULDER BRIDGE SCOTSMAN

1st Get, Illinois, 2nd, Wisconsin
3rd, N. Ill., 4th, I.D.S., 5th, N.G.S.

Left to right:
Norgert's Scotsman Alexis
Norgert's S. Pal
Norgert's Scotsman Ramona
Rosewood Lady Jane

SONS OF ROYAL FOR SALE OUT OF HIGH RECORD DAMS

Visitors Always Welcome At The Farm

WE PROUDLY PRESENT OUR TRIO OF ALL-AMERICAN NOMINATIONS

Junior Get of ROSEWOOD ROYAL ARISTOCRAT

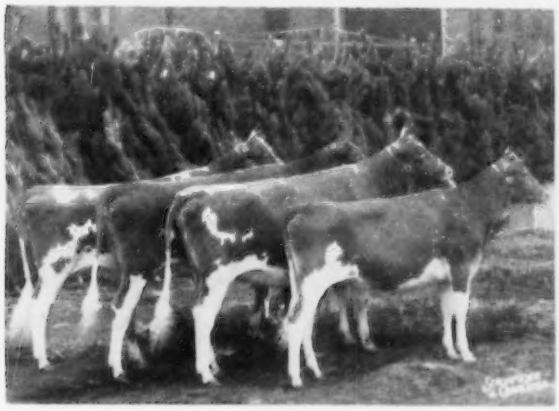

1st Northern Illinois, 2nd Ill., Wis., 6th I.D.S., 7th N.G.S.
ROSEWOOD PRINCESS MELODY
ROSEWOOD PRINCESS LANA
ROSEWOOD PRINCESS DARLING
ROSEWOOD PRINCESS JUNE

JUNIOR YEARLING

ROSEWOOD PRINCESS LANA
1st Ill., 3rd I.D.S.

Dam: **Wey Acres Levity Lura**
12329—625—Jr2—365C—3x
11407—563—6yrs—305C—2x

SENIOR YEARLING

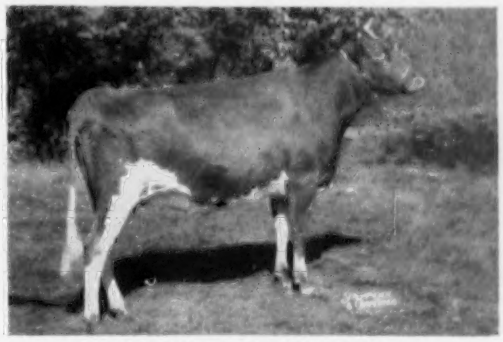

ROSEWOOD PROUD CEDAR
2nd Northern Ill. & Res. Jr. Ch., 2nd Ill., Wis., I.D.S. & Res. Jr. Ch., 6th N.G.S.

Sire: **Norgert's Royal Diamond**

BULL CALVES, OCCASIONALLY FEMALES FOR SALE

Best Wishes To All Our Guernsey Friends For A Merry Xmas And A Happy New Year

Rosewood Farms

ROSELLE, ILL.

W. H. ODLUM, Owner
MARVIN FANSHER, Manager

HOLLIKNOLL FARM

"THE HOME OF QUAIL ROOST ROSE MAXIM GUERNSEYS"

W. M. CAMP
OWNER

FRANKLIN, VIRGINIA
TELEPHONE 8202

QUAIL ROOST MAXIM'S MAY ROSE — QUAIL ROOST ROSE MAXIM

Proudly We Present Our All-American Nominations

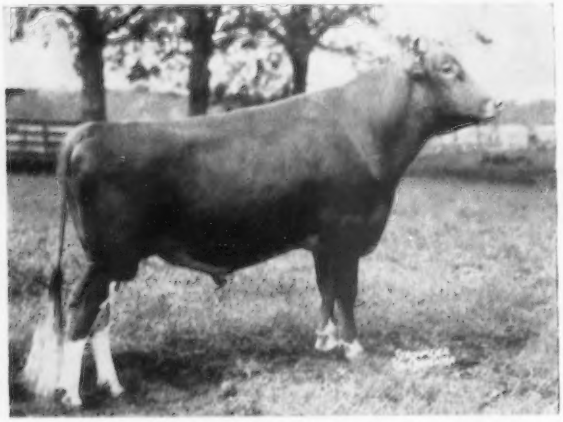

HOLLIKNOLL MAJESTY BARON

Born November 10, 1954

1st Senior Yearling & Junior Champion, A.R.E., 1956. 1st Senior Yearling, Junior and Reserve Grand Champion, Dixie Classic, North Carolina State Fair and South Carolina State Fair, 1956.

Dam: **Delwake Norma**
Excellent '54 '55, VG '52
18445—792—Sr4—365—3x
16550—742—5yrs—305C—3x
15046—759—6yrs—365—3x
3rd Prize Aged Cow, A. R. E., 1950

Baron and **Fortune** are by **Holliknoll Maxim Noble Majesty,** 26 AR daughters, 7 over 700, 15 over 600, 23 over 500 lbs. fat. 21 Classified — 6 Very Good, 13 Desirable.

HOLLIKNOLL MAJESTY FORTUNE

Born July 24, 1953
Honorable Mention Senior Yearling, 1955
Junior Champion, N. C., 1955.

1st Prize 2-year-old, Reserve Champion, A. R. E., 1956. 1st Prize 2-year-old, Senior and Grand Champion, Dixie Classic, North Carolina State Fair and South Carolina State Fair, 1956.

Dam: **Holliknoll Vagabond Faithful**
10582—495—Sr2—305C—3x
Classified Very Good, 1954

We Can Offer Stock For Sale Carrying This Same Proved Popular Breeding

W. M. CAMP
Owner

Federal Accredited 339992
State Bang's Free No. 1007

ROWLAND R. BEAUVAIS
Manager

Ansmil Farms

HILLIARDS, OHIO

HERE IS A BULL WITH TYPE THAT IS ALSO SIRING TYPE
ALL-AMERICAN TWICE AND NOMINATED AGAIN

WELCOME IN CLARA DESIGN

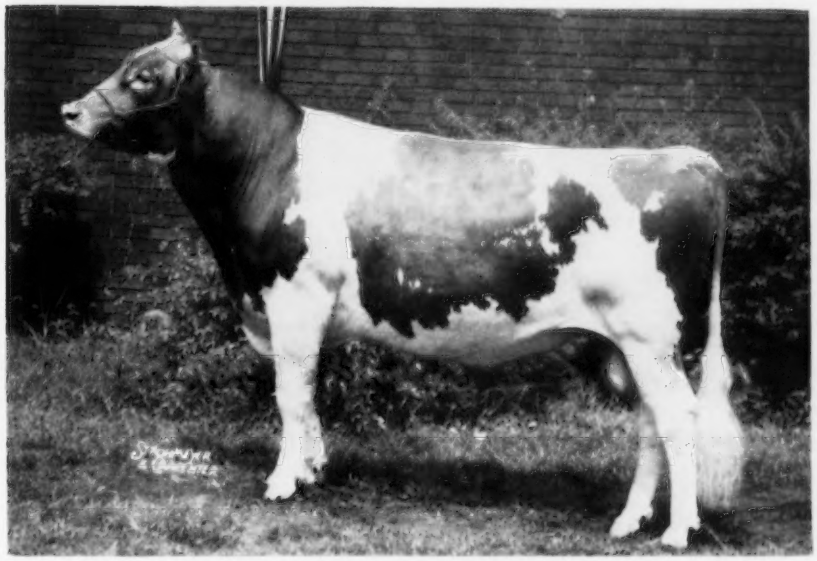

1st 2-year-old, Sr. and Gr. Ch., Ohio, Ind. and Champaign Co. Reserve Sr. Ch. & Gr. Ch., Kentucky. 2nd 2-year-old, National and International Shows. All-American Bull Calf, 1954. All-American Senior Yearling Bull, 1955.

THE GREATEST SHOW RECORD COMPILED BY ANY TWO-YEAR-OLD BULL

His Junior Get of Sire →

1st Junior Get, Ohio and Champaign Co.

2nd Junior Get at Indiana.

Left to Right:

Welcome In Design Etta
Welcome In Design Nell
Welcome In Design Bella
Welcome In Design Lanfair

BULL CALVES NOW ARRIVING OUT OF 600 LB. 2X DAMS

We feel that they compliment DESIGN

Let Us "Design" Your Herd.

Please address all correpondence to Anson B. Smith, 74 N. Third St., Columbus 15, Ohio

WE ARE MOST PLEASED TO HAVE THE DAUGHTERS OF OUR FORMER SIRE, McDONALD FARMS FORE NOBLE LAD, NOMINATED FOR ALL-AMERICAN 3 BEST FEMALES AND GET OF SIRE

3 BEST FEMALES

2nd National Guernsey Show, 1956
Dennis Farm Fore Jane
8720—434—Jr2—305—2x
Dennis Farm Fore Darlene
9023—425—Jr2—2x in 291 days
Dennis Farm Fore Della
11497—612—Jr2—365—2x
(pending)

A Fore Noble Lad daughter, Dennis Farm Fore Delight, owned by Bob Lage, Stede Well Farm, was also nominated as a two-year-old for All-American consideration.

GET OF SIRE

Senior Get of Noble Lad
2nd Get, National Guernsey Show
2nd Production Get, N.G.S., 1956
Amber Acres Noble Rosie
8548—424—Jr2—HIR—305—2x
10227—522—Jr3—HIR—305—2x (pending)
2nd 4-year-old, N.G.S., 1956
Dennis Farm Fore Jane
Dennis Farm Fore Della
Dennis Farm Fore Delight, E '56
2nd 2-year-old, N.G.S., 1956

ADD THIS OUTSTANDING TYPE TO YOUR HERD WITH A GRANDSON OF FORE NOBLE LAD

VISITORS WELCOME

J. M. DENNIS, Owner

DENNIS FARM — Amboy, Illinois

WE ARE DEVELOPING AN OUTSTANDING FAMILY FROM ELMWOOD'S ROYAL CLEOPATRA DAM OF OUR ALL-AMERICAN NOMINATION — ELMWOOD EMORY'S MELBA

MELBA AS A 3-YEAR-OLD

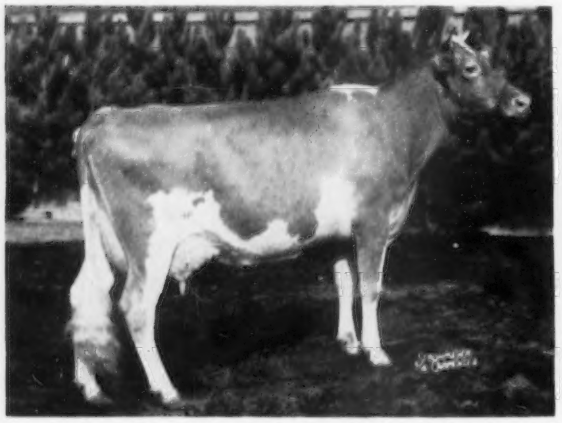

10417—526—Jr2—HIR—364C—2x, 11566—530—Jr3—HIR—305C—2x, 12298—558—Sr4—HIR—2x in 264 days. Honorable Mention All-American 3-Year-Old, 1955.

MELBA AS A 4-YEAR-OLD

1st 4-year-old, Sr. & Gr. Ch., Michigan State Fair, Thumb District Parish Show, Saginaw Valley, 1956. 3rd 4-Year-Old, I.D.S., 4th N.G.S., 1956.

MELBA has 3 daughters in our herd and 2 maternal sisters. She is by Lyrene King's Emory, AR, out of Elmwood's Royal Cleopatra, 3 records—2x, average 10025—531.

ELMWOOD FARM — Frankenmuth, Mich.

Elmwood Farm is located 4 miles north and 2 miles east of Frankenmuth, or 1 mile west of Richville on M-46 to County line and 1 mile south.

VISITORS ALWAYS WELCOME

E. F. FRAHM & SONS, WALTER & RALPH

WE HAVE BEEN ADVERTISING

"Really Fine Animals For Sale"

The Grand Champion and the Junior Champion at the National and International, 1956, were **animals that we sold.**

NATIONAL GRAND CHAMPION

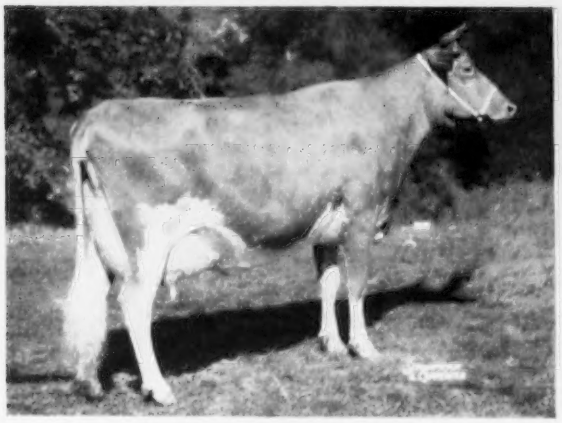

LushAcres Hermes' Quest

13882—803—Jr2—365C—3x

All-American Senior Yearling, 1954. All-American 2-Year-Old, 1955. Senior and Grand Champion, National and International, 1956. Nominated for All-American, 1956. Repurchased by LushAcres for $9,000.

NATIONAL JUNIOR CHAMPION

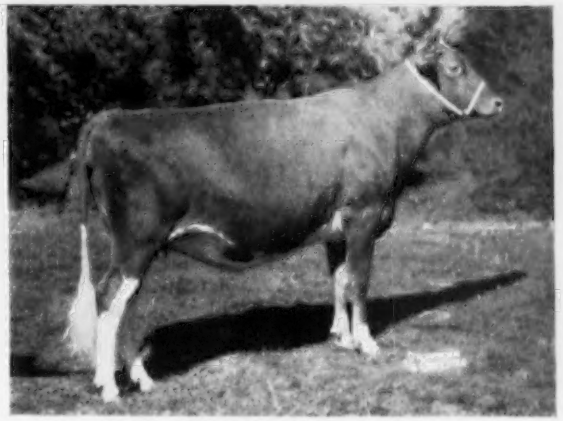

LushAcres Hurricane Carol

Junior Champion, Illinois, Wisconsin, Minnesota, Indiana, Kentucky, National and International, 1956. Now owned by Clearview Farm, Winthrop, Maine. Nominated for All-American, 1956.

SIRE OF QUEST

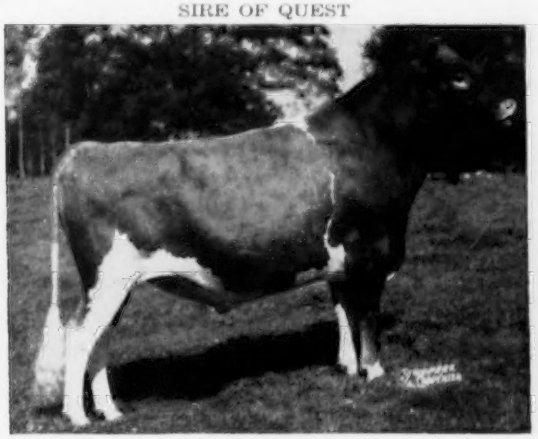

Northern F. Hermes

SIRE OF CAROL

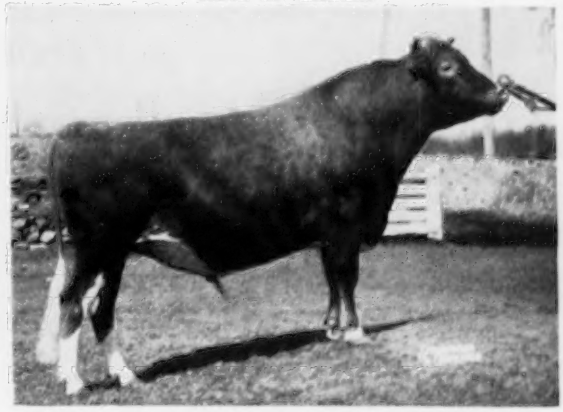

Horse Shoe Conrad's Boswell

You can also breed fine animals by using FROZEN SEMEN from our bulls, the same as we use ourselves.

LushAcres Foremost Hermes-Conrad Cross

LushAcres — Rehoboth, Mass.

6 miles east of Providence, 1 mile south of Route 44 — Telephone Prov. EDison 6-8181

HENRY HERBENER, Owner
TED BROWNING, Manager

Frozen semen from either Northern F. Hermes, sire of Quest, or Horse Shoe Conrad's Boswell, sire of Carol, $100. Buyer to pay shipping costs. Pay for the semen when the calf is born.

Accredited Negative Certificate No. 114

A REPEAT PERFORMANCE FOR OUR JUNIOR SIRE, McDONALD FARMS RIVAL VIKING, NOMINATED FOR ALL-AMERICAN SENIOR YEARLING—LAST YEAR RESERVE ALL-AMERICAN CALF.

HIS 1956 WINNINGS

1st, Jr. and Res. Gr. Ch., Northern Ill. P.S.
1st, Jr. and Gr. Ch., Lincoln, Ill. and Sandwich, Ill.
1st, Jr. Ch., Ill. State and Crown Point, Ind.
1st and Gr. Ch. over all breeds, Mazon, Ill.
3rd Sr. Yr. Bull, I.D.S. and 4th N.G.S.

Born September 12, 1954
Res. All-American Bull Calf, 1955

Sire: **McDONALD FARMS PRE RIVAL**
All-American Aged Bull, 1955

Dam: **McDONALD FARMS IDALIA,** VG '47
13063—723—5yrs—365C—3x

A VIKING SON OUT OF ONE OF OUR TOP COWS COULD HELP YOUR HERD

JOHN PLAIN FARM, INC.

H. Lachman and W. H. Richter, Owners
John Barchard, Farm Manager

Address correspondence to
Dean Spesard, Herd Manager, Cary, Illinois
Phone Algonquin, Ill., OL-8-7216

OUR GREAT PRODUCE HAS BEEN NOMINATED FOR ALL-AMERICAN

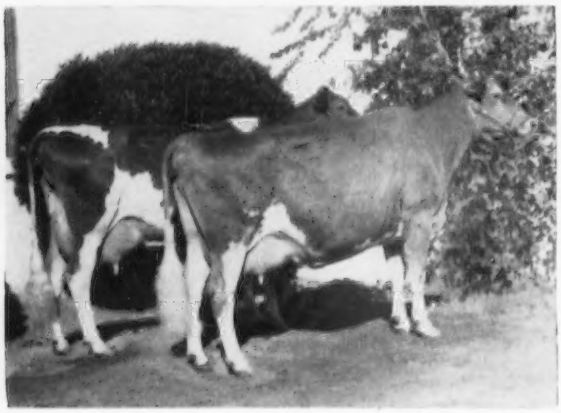

(AMATEUR PHOTO)

← Left to Right:
Goose Valley Lois, E '56
18746—809—7yrs—365C—3x
Goose Valley Louella, E '52 '56
9554—443—Jr2—HIR—365—2x

FULL SISTERS, BY BRIAN BORU KING'S PATRIOT, AR, OUT OF GOOSE VALLEY LUCY, 10450—551—Jr2—815 T. M.

1st Produce, Utah and Arizona
3rd Produce, National Guernsey Show

LOIS—1st Aged, Sr. & Gr. Ch., Utah
LOUELLA—1st Aged, Sr. & Gr. Ch., Arizona

BULL CALVES, RICH IN PROVEN GREEN MEADOW BREEDING, AND OCCASIONALLY FEMALES FOR SALE

VISITORS WELCOME

SHAMROCK DAIRY

W. T. McCLELLAND & SON

P. O. Box 870 — Tucson, Arizona

Five miles north of Tucson on Highway 80, turn west at our sign.

WE ARE PLEASED TO HAVE A MEMBER OF OUR MAY BLOSSOM FAMILY NOMINATED FOR ALL-AMERICAN HEIFER CALF

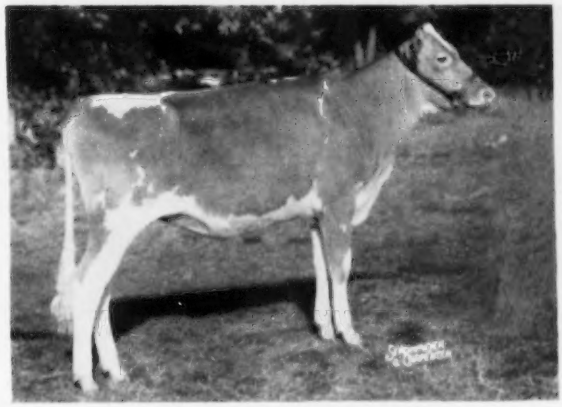

CAROL'S ROYAL GEM KITTY
Born July 22, 1955
Owned and shown by Earl E. Outhouse

1st Heifer Calf, N.G.S. at both open and 4-H shows.
2nd Heifer Calf, I.D.S. open show, 4th in 4-H show.
1st Heifer Calf, N.Y. 4-H show, 10th in open show.
1st Heifer Calf, Wayne County, both open and 4-H shows.
3rd Heifer Calf, Ontario County open show, 4th 4-H show.

Sire: **SILVER FOREST FARMS ROYAL, AR**
Our senior sire. 14 daughters classified, 9 Very Good, 5 Desirable, all above the line. 15 AR daughters include Silver Forest Royal Fado, VG '56, 13000—629—Jr2C—3x; Silver Forest Royal Anna, D '56, 11346—622—Jr3C—HIR—730.

Kitty's Granddam

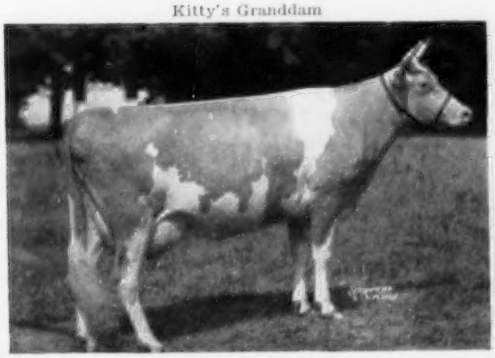

LANGWATER MAY BLOSSOM
11324—585—Sr3—365C—3x
14248—724—Sr4—365—3x
3 AR sons, 3 AR daughters, all over 600 lbs. fat. Dam of ROYAL, above, and MAY RICH, below.

Royal's Sire's Paternal Sister

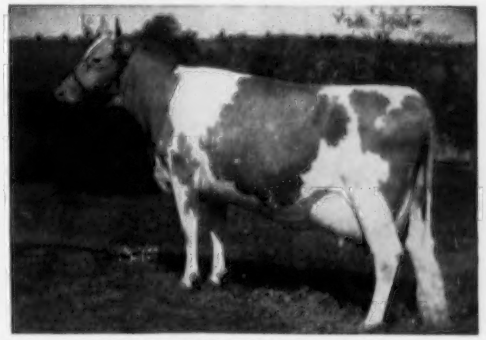

IDEAL'S MAY ROYAL'S PETUNIA
*17449—*937—Jr2—365C—3x. National fat record when made, now 2nd. *17050—*894—Sr3—365C—2x. National record both fat & milk when made, now 3rd in fat, 4th milk. *19109—*1002—Sr4—365—2x. National fat record when made, now 2nd place fat, 3rd milk.

OUR JUNIOR SIRE ——> **SILVER FOREST MAY RICH**
Born April 19, 1950

Sire: **SILVER FOREST FARMS ROYAL, AR** Dam: **LANGWATER MAY BLOSSOM** (above)

SONS AND OCCASIONALLY DAUGHTERS OF THESE SIRES FOR SALE

MAY RICH FARM

Farm is located 2 miles west of Canandaigua on North Bloomfield Road.

RICHARD P. OUTHOUSE & SONS **CANANDAIGUA, NEW YORK**

And HERE WE HAVE

IDAHO Guernseys

OUR FIRST ALL-AMERICAN NOMINATION

JUNIOR YEARLING HEIFER — **DARI-DALE IVY**

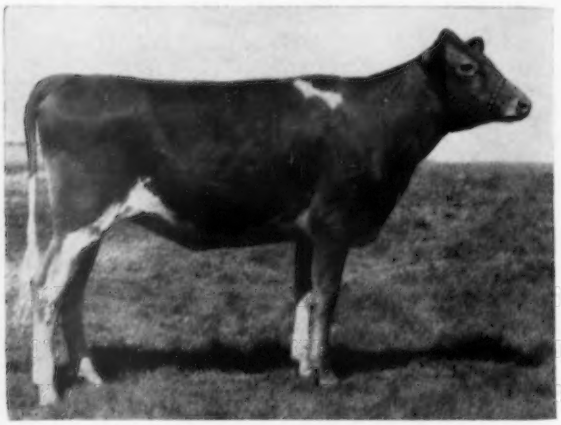

1st Jr. Yr., Western Idaho State Fair
and Payette County Fair, 1956.

Born May 14, 1955

Sire: **Westlynn Klansman, AR**
Our former herd sire.

Dam: **Prestdale Monarch's Iris**
10487—464—Jr3—HIR—636 T. M.
*15152—674—Jr4—HIR—305C—2x
12996—577—5yrs—HIR—305C—2x
11694—497—6yrs—HIR—305C—2x

BREEDING STOCK FOR SALE, RICH IN NORMINE BREEDING.

The farm is located 1½ miles west of New Plymouth on Highway 30 to Butte Road, then ¾ miles north.

Roy K. Boggs
Phone 7241

DARI-DALE FARM

Route 1, New Plymouth, Idaho

A SON OF ERMINE, FROM THE DAIRYMAID FAMILY, IS SIRING DAUGHTERS THAT EVERYONE ADMIRES — ONE OF THEM NOMINATED FOR ALL-AMERICAN — B O N I T A

NYALA ERMINE'S BONANZA

Born March 26, 1952

His first daughter, **IDACREST B. MARYLOU**, VG '56, just completed a top record of 12010—524—Jr2—305—2x.

Sire: **FAIRLAWN DAIRYMAID'S STEADFAST, AR**, 24 daughters, 34 records, av. 9802—488—M. E.—305—2x. By Fairlawn Memoir's Performer, AR, out of Riegeldale Melba's Dairymaid, $16,000, 12104—715—BB—3x.

A Daughter — Nominated For All-American

IDACREST B. BONITA
1st Heifer Calf, Western Idaho

Dam: **Fran Ell Beda**
9161—477—Jr3—305C—2x

His Dam

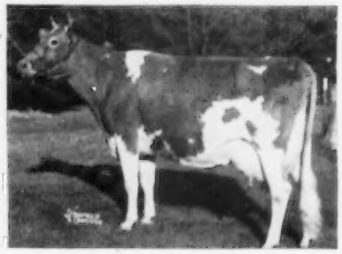

FAIRLAWN PEERLESS ERMINE
VG '48 '49 '51
14469—707—Sr3—365—3x
16726—869—7yrs—365C—3x
17855—893—8yrs—365—3x
16892—838—10yrs—365—3x

TOP BULL CALVES FOR SALE OUT OF HIGH RECORD CLASSIFIED DAMS

ROBERT S. DAVIS **IDACREST FARM** **KUNA, IDAHO**

For a list of breeders Advertising, and Directory of Idaho Herds
WRITE — **IDAHO GUERNSEY BREEDERS' ASSOCIATION**
HAROLD A. STEELE, Sec'y — ROUTE 1, GOODING, IDAHO.

PROUDLY WE PRESENT OUR ALL-AMERICAN NOMINATION FOR SENIOR YEARLING BULL

HIMSELF

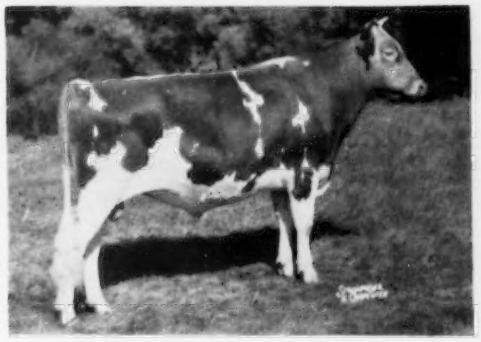

CURTISS CANDY DAPPER LAD

Born August 20, 1954

1st Calf & Jr. Ch., Iowa, 1955. 1st Sr. Yr. & Jr. Ch., Iowa, 1956. 2nd Sr. Yr., Res. Jr. Ch., N.G.S., 1956. A son of Curtiss Candy Dapper Curtiss, he by Curtiss Candy Levity Chum, out of Patsy Jean of Meadow Lane, E 3 times, 6 records include 18535—894—5yrsC—3x. Next Dam: **Pansy's Patsy of Meadow Lane** ($6,200). Excellent '47 '51 '55, VG '48. 13237—694—EHI (730), 13731—751—Jr4—HIR (722), 13265—679—AHI (871).

His Dam

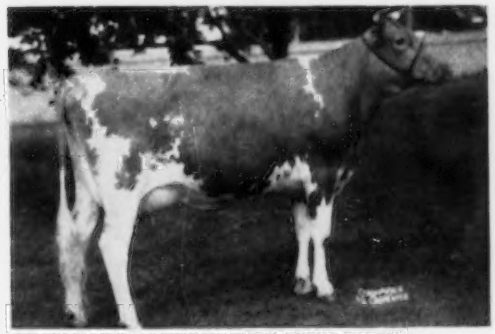

CURTISS CANDY HUMMING BIRD

Excellent '51, VG '52 '53

11940—574—Jr2—365—3x

12352—597—Sr3—365—3x

Member Res. All-American 3 Best Females, 1954. Member All-American Produce of Dam, 1954.

Next Dam: **Calculator's Marigold,** Excellent '47, Very Good '48. 15183—717—BB. Dam of All-American Produce, 1954.

LAD is being bred to our best cows and we can now offer his sons for sale.

OAKDALE FARM — Ogden, Iowa

G. GOOD & SON, Owners

Lauxmont Champions Are Everywhere

A. **LAUXMONT PUNCHINELLO** (aged 5 years) First Prize Senior Guernsey bull. Award of Merit for Senior Championship. In Bermuda Agricultural Exposition for 1956. A son of our late sire Coronation Gold Bond out of our great brood cow, Rose King's Bother, a daughter of Foremost Rose King. Owned and exhibited by Mr. Chauncey Outerbridge, who said of the 20 daughters of Lauxmont Punchinello in his good herd: "They are large, deep-bodied cows of pleasing conformation".

B. **LAUXMONT BRIGHT ORINOCO** (aged 2 years) First prize-Junior Guernsey cow; First prize Guernsey female of all ages; First prize cow of ALL breeds, at the Feria Agropecuaria del Litoral Ecuatoriano, Ecuador 1956. Judged by Dean H. H. Kildee of Iowa who told Senor Jaime Nebot V. that she was the best Junior Guernsey he had seen this year. Mr. Nebot is ex-Minister of Economics and Agriculture and ex-Ambassador for Ecuador to the United Nations, and the owner of Orinoco and other Lauxmont cattle. Lauxmont Bright Orinoco is a daughter of Bournedale Maxim's Bright Light out of Falconridge Dandelion, a daughter of Langwater Man O'War. Old Dandelion produced milk and calves for us until she was 17 years of age. Her daughters followed suit, eg., Lauxmont Steadfast Dandelion (14760—711—Sr3—365—3x). A son of Dandelion and maternal brother to Lauxmont Bright Orinoco is Lauxmont Man-O-War, a 3-year-old bull in which Lauxmont Farms retain a half-interest with Mr. Edwin Warfield, III of Baltimore.

C. **LAUXMONT FORTUNE TELLER,** a 2-year-old bull also owned by Mr. Jaime Nebot, was the Senior Champion Guernsey bull and the Reserve Champion bull of all breeds in the same exposition. Fortune Teller was sired by Bournedale Maxim's Lauxmont out of Edenvale Nerissa's Buttercup (17202—816—5yrs—365C—3x). A three-quarter brother, LAUXMONT CORSAIR, born August 12, 1956, out of the same dam and sired by Bournedale Maxim's Duke, is for sale at the Lauxmont Farms.

Lauxmont Bright Orinoco →

← Dam of Orinoco, **Falconridge Dandelion,** at the age of 14 years.

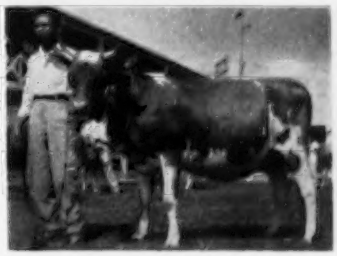

LAUXMONT FARMS

T. B. Accredited — Bang's Accredited **Tel. 3831**

Wrightsville, Pennsylvania

DR. GEORGE T. PACK, Owner

ELMER SALISBURY, Manager

JOHN YAKUBOWSKI, Superintendent of Farming

TOHICKON CREEK FARM

BROOD COWS

Chime — the Bell Family
Lifetime production 8 years — 183 days
104,983 — 5,742

Ruby — the Jewell Family
Lifetime production 8 years — 197 days
90,942 — 4,209

Fleurette — the Flower Family
Lifetime production 8 years — 23 days
87,614 — 4,414

CARMEN H. PHILLIPS OTTSVILLE, PA.

If You Do Not Have
A Regular Advertising
Program For Your Herd
Why Not Plan One For
1957
?

LET OTHER BREEDERS KNOW ABOUT YOUR HERD.

Assistance Gladly Given
In Preparing Copy.

The Journal

SAY . . . Got a MINUTE? Let's talk bulls. Namely, ours, 'cause one of these days we'll be offering one of these bulls for sale.

(Reading Time 1 Minute, more or less)

Seven years ago, before all the Eastern folks got to running out here gathering up good Western cows, we decided to go along with the "Pritzl Boys" and the 4-generation Excellent, NORMINE family on a planned program.

The first bull was WESTLYNN VAGABOND, by NORMINE'S son, PHYLMAN, and out of Veronica of Thousand Springs, 11773—559—5yrs—2x, VG '49, that has a Very Good daughter and an EXCELLENT granddaughter. Just the other day, VAGABOND'S full sister had a daughter classify EXCELLENT and she's by the same sire as our DAIRYLAD bull. VAGABOND is dead but the herd is full of his daughters like Westlawn Bond's Beauty, 9073—552—Sr3C—2x.

Second bull in this program, now in service on Vagabond daughters, is WESTLYNN DAIRYLAD. He's by Prestdale Phyl's Wonder, 1 Excellent daughter (his dam a full sister to Franchester's $8,000 Wandamere Ann Veronica). DAIRYLAD is out of Westlynn Dolly Dee, 11949—627—Jr4—2x, VG '53 '56, 5 records from 460 to 627, all on 2x. Her maternal sister, by the same sire as Vagabond, just classified EXCELLENT. Her dam, Cloverlawn's Dolly Dell, 12006—607—6yrs—2x, VG '49 '53, 5 AR daughters, 2 E, 2 VG, 1 not classified. Dairylad has calves running around and more to come. They look good. Someday they'll need breeding so we're prepared.

Our "Little Frankie" bull, GALE CREST IDEAL, is beginning to look over the fence at those DAIRYLAD daughters, so you'd better read on and find out about IDEAL. His daughters will be here one of these days out of both DAIRYLAD and VAGABOND daughters.

IDEAL is by Prestdale T. Vagabond, a son of Marshall's Verna of Prestdale, 2 AR sons, 5 AR daughters, and a string of good records as long as your arm. She's the fountainhead of Charlie Pritzl's top cow family. T. VAGABOND is by the Troubador bull that Charlie & Bob Davis proved and sold to the Cache Valley A. B. A. IDEAL'S dam is GALE CREST DAN'S INKY, 10424—603—Jr2 (2-1)—2x. Her sire was a full brother to our old VAGABOND bull.

Drop by and see us . . . We'll show you the herd and give you the rest of the story. We always have stock for sale.

RAY N. WEST
JOE P. WEIBLER

WESTLAWN FARMS
Route 7, Box 98 - Yakima, Washington

EIGHT ALL-AMERICAN NOMINATIONS

Two-Year-Old Cow

McDONALD FARMS JOLLY TOKEN
13335—681—Jr2—365—3x (pending). Excellent 1956. 1st prize two-year-old, New York State Fair, 1956. Only place shown. Reserve All-American, 1955. All-American, 1954. A Neptune daughter.

Three-Year-Old Cow

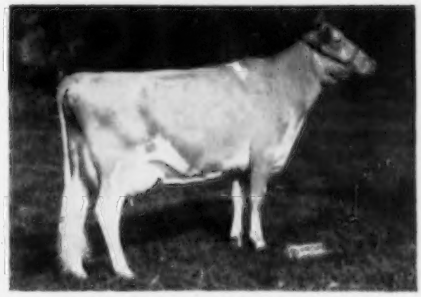

McDONALD FARMS JOLLY SARELLA
12833—668—Jr2—365C—3x. On retest, 6106—288—Jr3 in 142 days on 2x. Excellent 1956. 1st three-year-old, New York State Fair, 1956. Only place shown. Another Neptune.

Three Best Females

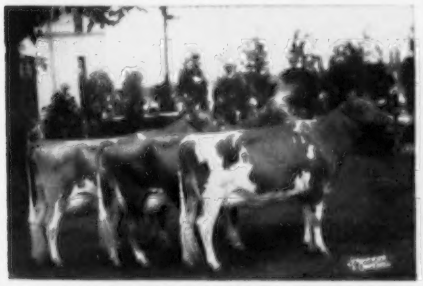

Left to right: **McDONALD FARMS JOLLY SARELLA,** Excellent 1956; **McDONALD FARMS IDEAL ROXY,** Very Good 1956, 12757—753—Jr3—365C—3x (pending); **McDONALD FARMS JOLLY TOKEN,** Excellent 1956. 1st New York State. Only place shown.

Junior Yearling Bull

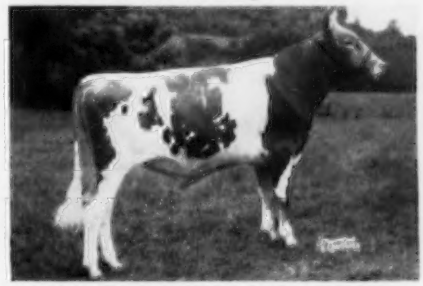

McDONALD FARMS JOLLY WARREN
1st Jr. Yearling Bull, New York and International. Reserve Jr. Champion at International. Another Neptune.

Another Junior Yearling Bull

McDONALD FARMS JOLLY WENDELL
2nd Jr. Yearling Bull, International. Only place shown. 2nd only to Jolly Warren, paternal brother.

Bull Calf

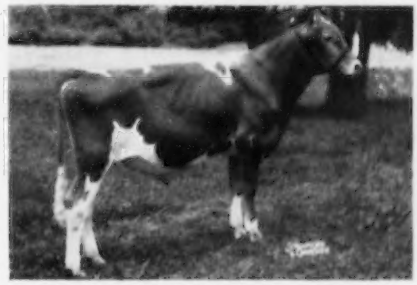

McDONALD FARMS ROYAL WALLACE
1st Bull Calf, New York. 2nd at International. A Paragon (Neptune—Della) son out of the Flame family.

Senior Yearling Heifer

McDONALD FARMS ROYAL URMA
1st Sr. Yr. and Jr. Champion at New York. 3rd at International. Another Paragon.

Junior Get of Sire

Jr. Get of McDONALD FARMS JOLLY PARAGON
1st at New York State Fair. Only place shown.

BREED BY CHOICE NOT BY CHANCE

McDONALD FARMS **Cortland, New York**

CORNELL UNIVERSITY, Owner — H. H. THOMAS, Herdsman — K. C. SLY, Manager

WE SHOWED SEVEN HEAD AT THE NATIONAL AND INTERNATIONAL

And The All-American Committee Nominated Four Of Them, Plus Our Junior Get.

Cow, 5 Years Old Or Over

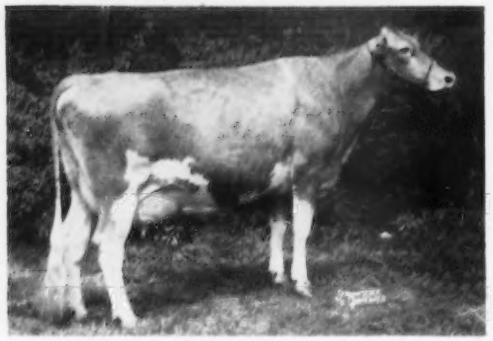

KENVER NOBLE HARP (11-25-50)
10638—533—Jr2—365—3x (11950—Jr4—2x—Barn Record)
Sire: McDonald Farms Fore Noble, AR
Dam: Flying Horse Select's Harp
13340—674—Jr2—365C (905)
15631—827—5yrs—365C—3x
1st, Sr. and Gr. Champion at Ohio. 2nd at National and 2nd at International. 2nd Best Udder at International.

4-Year-Old Cow

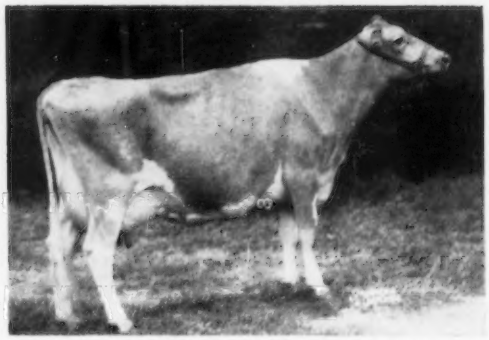

WESCON'S NORBEAU'S DELIGHTFUL (E)
12800—695—Jr2—2x—DHIA, 14858—782—Sr3—365C—2x
Sire: Hill Girt Norbeau, AR
Dam: Wescon's Masher's Delectable
10020—518—4yrs—270—2x—DHIA
14569—691—5yrs—365—2x—DHIA
1st and Reserve Sr. Champion at Ohio. 7th 4-year-old at National Guernsey Show. 4th 4-year-old at International Dairy Show.

Senior Bull Calf

FRANCHESTER HORNET'S CEDRIC (8-10-55)
Sire: Franchester K. F. Hornet, AR
Dam: Wandamere Ann Veronica (VG)
13252—614—Sr3—357C—3x. Retest, 6144—260—7yrs—3x in 109 days.

Junior Yearling Heifer

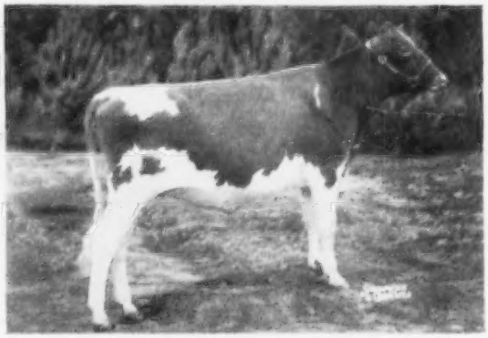

FRANCHESTER MODEL'S PRIDE (3-12-55)
Sire: Coldspring's B. V. Model
Dam: Franchester Handy Pride
10640—499—Jr2—365C—3x
1 AR daughter.

Junior Get of
Coldspring's B. V. Model →

Franchester Model's Pride (3—12—55)
Franchester Model's Joy (3—1—55)
Franchester Model's Labelle (4—16—55)
Franchester Model's Majesty (9—9—55)

To get high milk records coupled with outstanding type takes years of conscientious selection work. A summary of this year's accomplishments in both fields convinces us that we are making satisfactory progress.

WE INVITE YOU TO VISIT FRANCHESTER FOR A FIRSTHAND LOOK.

FRANCHESTER FARMS

WEST SALEM, OHIO

Accredited for Bang's and T. B.

CHARLES B. BOLTON, Owner
C. R. HUSTON, Manager

E. A. BURGE, Asst. Manager
C. E. EBY, Herdsman

WHAT THE COWS ARE DOING

OFFICIAL HERD IMPROVEMENT RECORDS

The records of cows in a herd owned by individuals other than the herd owner are published with the herd owner. It is impossible to publish them separately.

C following Days in Milk indicates that calving requirements were met.

OWNER AND RECORD	Age	Days In Milk	Lbs. Milk	Lbs. B. Fat
ALABAMA				
AVONDALE MILLS, AVONDALE MILLS DAIRY, SYLACAUGA				
Avondale Meteor Susan	3-1	222-2X	4530	201
s. Sky Brook Meteor		d. Avondale's Sue		
PEINHARDT, CARL A., EDGEWOOD, CULLMAN				
Grassviews His Honors Babe	9-2	305C-2X	7678	281
s. McDonald Farms His Honor		d. Clear Springs' Gold Dinah		
Maple Grove Highmost Anne	5-5	305C-2X	6628	372
s. Klondike Highmost		d. Gayoso Legacy Blossom		
Lucky Lads Tootsie	4-9	274-2X	7517	320
s. Lynbeth's Lucky Lad		d. Narator's Faithful Lady		
PITTMAN, LOUIS L., AUBURN				
Pittmans White Lick Neptune	2-5	263-2X	4356	192
s. Chedco White Lick		d. Pittman's Evening Star		
ST. BERNARD COLLEGE, PLACID OAKS FARMS, SAINT BERNARD				
Maple Grove Cavaliers Girl	5-7	365-2X	13110	621
s. Klondike Premost Cavalier		d. Maple Grove Lotus		
Placid Oaks B Polly	1-11	359-2X	8932	392
s. Foremost St. Bernard		d. Antonia of St. Bernard		
Placid Oaks B Scholastica	2-1	365-2X	8999	412
s. Foremost St. Bernard		d. Mary Jay of Mt. Meadow		
ARIZONA				
ARIZONA, UNIVERSITY OF, TUCSON				
U of A Grangers Eldorix	6-2	222-2X	6517	308
s. McDonald Farms Granger		d. U. of A. Lubas Eldorene		
AUSTIN, ALFRED W., LOMALITA FARMS, SCOTTSDALE				
Cameos Ruby	7-5	359-2X	10655	566
s. Western Glow Gloria's Cameo		d. Glen Eyrie Prince's Donna		
Van De Kamp Fearless Giralda	5-6	305-2X	9858	452
s. Van de Kamp Fancy's Fearless		d. Van de Kamp Wistar's Giralda		
Lomalita Tillie Lou	3-4	365-2X	10595	545
s. Gilland's Foundation Joaquin		d. Steadfast Canadian's Tillie		
Lomalita Valentina	2-1	365-2X	9331	434
s. Shamrock Farms General		d. Golden Valentina		
Lomalita Stardust	2-1	365-2X	8333	451
s. Shamrock Farms General		d. Jameson's Starlet		
Lomalita Margie	2-0	365-2X	9915	474
s. Noelbrook Rose's Warrior		d. Sunny Dawn's Margo		
CARTWRIGHT, R. JACK, SUN VALLEY GUERNSEYS, PHOENIX				
Mission Ranch Dukes Glamour	3-4	305-2X	6496	309
s. Ceder Green Milkmaid's Duke		d. Rasmussen Farms Alice		
McCLELLAND, W. T. & SON, SHAMROCK GUERNSEY FARM, TUCSON				
Happyholme lydias patience	11-2	365-2X	9938	508
s. Adohr Eldor Distinction		d. Happyholme Foremost's Lydia		
Discoverys Arline of Idora	9-2	338-3X	10708	450
s. Idora Discovery		d. King's Arline of Idora		
Goose Valley Bonnie	6-6	305-2X	7166	328
s. Nyala Peerless		d. Goose Valley Bella Donna		
RASKOB, J. J., JR., NIHIGHAN FARM, TUCSON				
Arizona Farms Mabess 2d	9-7	305-2X	7142	338
s. Twintroy of Arizona Farms		d. Arizona Farms Mabess		
Nihighan Lavender	2-0	305-2X	5815	263
s. Nihighan Sir Laurence		d. Nihighan Regalia		
Nihighan Laurel	2-0	305-2X	7011	285
s. Nihighan Sir Laurence		d. Nihighan Galeen		
ARKANSAS				
ARKANSAS TUBERCULOSIS SANATORIUM, STATE SANATORIUM				
Curtiss Candy Levity Melba	9-10	311-2X	5655	220
s. Green Meads Levity King		d. Liberty's Melba		
Blyth Hurst Play Boys Ann	9-11	281-2X	3537	175
s. Curtiss Candy Play Boy		d. Blyth Hurst M. General's Betty		
Decorah Squires Katherine	8-9	300-2X	3865	181
s. Corium Fashion's Squire		d. Volland Aphrodite's Katherine		
Wey Acres Bruces Grace	8-2	288-2X	4608	211
s. St. James Champion Bruce		d. Gayhead's C. P. Grace		
Channel Isles Marge	9-3	305-2X	6120	247
s. Glenfern Violet's Chief		d. Channel Isles Minnie		
Aptakisic Maestros Darlene	6-0	302-2X	5038	202
s. Tarbell Farms Royal Maestro		d. Aptakisic Chief Nola		
Marigold of Prairie Brook	6-2	301-2X	6077	235
s. Hillside's Country Gentleman		d. Argevna Roberta Mary		
Melodie of Sunny Acres Farm	6-6	250-2X	4045	186
s. Melodie Victory's Forrest		d. Lightfoot of Sunny Acres Farm		
Lake Lea Veras Kate	6-6	301-2X	6036	275
s. Wey Acres Levity Keeper		d. Myrtle's Vera		
Lake Lea Myrtles Lou	6-2	305-2X	8063	344
s. Lake Lea Patsy Lou's Grandee		d. Grandee Famous Myrtle		
Gold Stars Hildene	4-6	305-2X	7014	328
s. McDonald Farms Gold Star		d. Pinelawn's Hilda		
Levity Drummers Darla	4-5	250-2X	5528	208
s. Curtiss Candy Levity Drummer		d. Aptakisic Maestro's Darlene		
Levity Drummers Pet	4-8	305-2X	6417	264
s. Curtiss Candy Levity Drummer		d. Chesterluck Levity Patsy		
Select Martha Ann	3-4	238-2X	2650	127
s. Meadow Lodge Select		d. Martha of Sunny Acres Farm		
Showman Dena	3-3	309-2X	6723	296
s. Pine Manor King's Showman		d. Aptakisic Maestro's Darlene		
Olympus Lela	3-4	244-2X	2794	130
s. McDonald Farms Ideal Olympus		d. Lake Lee Levity		
BAILEY, LEONARD & CHARLES, FORT SMITH				
Peer Susann Jeanne	4-11	305C-2X	6880	341
s. Wethersfield Peer		d. Bailey's Rex's Susan's Susann		
Rex Susann Ideal Thelma	2-3	305C-2X	6869	424
s. McDonald Farms Ideal Olympus		d. Bailey's Rex's Susan's Susann		
DORTCH, ROBERT L., ROLDO DAIRY FARM, SCOTT				
Mulbocaway Primp Beauty	2-7	305-2X	7440	403
s. Coldspring's Beauty Noble King		d. Mulbocaway Butterfat C Prim		
HALL, JACK W., PETALL GUERNSEY FARM, FAYETTEVILLE				
Fairview Moonlight Joan	9-9	294-2X	12729	607
s. Riegeldale Emory's Moonlight		d. Fairview Bravery's Jane		
Lazy Acres Forrest Jean	6-3	258-2X	9692	462
s. St. James Champion Forrest		d. Gaylord's Queen's Ardith		
Petall Promoter Arlene	2-0	193-2X	4676	221
s. McDonald Farms S. Promoter		d. Lazy Acres Forrest Jean		
HEYLAND, VERNON, BENTONVILLE				
Rexs Heralds Bessie	9-4	301C-2X	5688	282
s. Robison's Rex's Herald		d. Fairy of Supreme		
Heylands Queen	5-5	305C-2X	6305	335
s. Meadow Lodge Bugler		d. Irwin's Royal Faithful		
CALIFORNIA				
ANDRESEN, J. C., ROLINDA FARM, FRESNO				
Welch Farms Golden Gilda	4-11	243-2X	5273	242
s. Welch Farms Golden Crown		d. San Carlos Gypsy Girl		
BOOS BROTHERS, CREST VIEW FARM, REEDLEY				
Pleasant Views Miss Lynda Ann	4-0	305-2X	10473	477
s. Palmway's Select Leader		d. Sierra's Miss Ann		
Pleasant Views Lorretta Sue	3-3	292-2X	9779	456
s. Palmway's Select Leader		d. Sierra Bonnie Brae		
Crest Views Select L Annette	2-1	285-2X	6905	341
s. Palmway's Select Leader		d. Sierra's Miss Ann		
BROWNLIE, J. P., GOLDKIST ACRES, TURLOCK				
Goldkist Hercs Bea	7-1	365-2X	11772	655
s. Palmway's Royal Hercules		d. Dorella Elect's Buttercup		
Goldkist B Bs Merry Ann	5-6	265-2X	8517	462
s. Goldkist Butterboy		d. Amelia of El Verano		
BURLINGHAM, LLOYD & CUNNINGHAM, WILLIAM, VALLEY OAKS FARM, GALT				
Revilo Colonels Trudy	8-5	194-2X	8072	351
s. Flying Horse Flute's Colonel		d. Darigold Trudy		
Valley Oaks Velvet	8-6	365-2X	11735	609
s. Happyholme Perfector		d. Happyholme Sunny Velma		
Valley Oaks Chic Bonanza	3-10	365C-2X	17267	699
s. Fairlawn Hornet's Sheik		d. Cloverleaf Revilo Bonnie		
CALIFORNIA STATE POLYTECHNIC COLLEGE, SAN LUIS OBISPO				
Polytechnic Jepson Selda	3-1	305-2X	7470	445
s. McDonald Farms Jepson		d. Polytechnic Jepson Selma		
CLEVER, GEORGE H., CLEVERLANDS, TRACY				
Cleverlands Dorie	8-5	257-2X	7843	305
s. Escalon Bishop		d. Ellwood Rudy's Mildred		
Cleverlands Royal Zo	9-10	305-2X	6424	299
s. Faretti's Farm Ethel's Royal		d. Happyholme Pharaoh's Zoe		
Cleverlands Ambiers Isolde	3-10	352C-2X	9129	564
s. Cleverlands Ambier		d. Krum's Contender's Isabell		
Cleverlands Ambiers Yedra	2-11	365-2X	8753	480
s. Cleverlands Ambier		d. Cleverlands Rudy's Ynez		
Cleverlands Bonnie Garnet	2-8	365-2X	9135	456
s. Western Glow Border Fame		d. Cleverlands Royal Ruby		
Cleverlands Bonnie Dorothy	3-0	301-2X	8996	472
s. Western Glow Border Fame		d. Cleverlands Mistress Doris		
Cleverlands Peerless Rosabeth	2-3	305-2X	3768	186
s. Cleverlands Royalmost Peer		d. Cleverlands Just Rosa		
Cleverlands Valors Affotella	2-1	305-2X	7812	373
s. Cleverlands Jack's Valor		d. Cleverlands Rocket's Affotelle		
FARNSWORTH, HOWARD G., DORELLA FARM, PLANADA				
Dorella Soldiers Colee	9-4	305C-2X	9608	526
s. Dorella Rival's Soldier		d. Dorella D. X. Coquette		
Dorella Soldiers Taffy	9-3	305C-2X	8715	495
s. Dorella Rival's Soldier		d. Dorella Elect's Trixie		
Dorella Soldiers Jasmin	9-2	305C-2X	5605	285
s. Dorella Rival's Soldier		d. Dorella Royal's Jane		
Dorella Guardsmans Victoria	8-2	305C-2X	7400	375
s. Meadow Lodge Guardsman		d. Dorella Royal's Violet		
Dorella Soldiers Nadine	8-4	305C-2X	8457	463
s. Dorella Rival's Soldier		d. Dorella Hanibal's Nancy		
Dorella Soldiers Trudy	7-2	305C-2X	11548	559
s. Dorella Rival's Soldier		d. Dorella Elect's Trixie		
Dorella Guardsmans Toots	7-2	287-2X	6307	280
s. Meadow Lodge Guardsman		d. Dorella Elect's Stella		
Dorella Tulips Berta Mae	5-8	305-2X	10938	480
s. Dorella Tulip's Soldier		d. Dorella Soldier's Burma		

Dorella Soldiers Ivy	4-9	365C-2X	15701	814
s. Dorella Rival's Soldier		d. Dorella Elect's Irenetta		
Dorella Guardsmans Terry	3-0	365-2X	12644	663
s. Meadow Lodge Guardsman		d. Dorella Soldier's Taffy		
FRESNO STATE COLLEGE, FRESNO				
Cameo Mickey	4-1	305-2X	8149	383
s. Adohr Peacemaker's Pat		d. Adohr Steadfast Marlene		
GAMBONINI, R., OLD ADOBE RANCH, PETALUMA				
Carita of Chicona	10-6	250-2X	6626	309
s. Chicona Norwood Major		d. Claude of Chicona		
Kenholmes Fancy	6-9	205-2X	6238	280
s. Better Butter Pacolet		d. Rosebud's Princess Fancy		
Steadfast Canadians Memory	7-4	248-2X	6084	336
s. Langwater Steadfast Canadian		d. Nepolita's Memory		
Old Adobe Ph Ethel	5-10	305C-2X	7627	389
s. Old Adobe Noble Phylip		d. Quality Farm Nada's Dora		
Old Adobe Ch Quintelle	4-9	305-2X	11373	530
s. Chicona Caradoc		d. Old Adobe Princess Quail		
Old Adobe Noble Quetzel	4-10	305C-2X	8898	476
s. Adohr Eldor Nobleman		d. Fresno Elmo's Edora		
Old Adobe Merry Dellinda	4-5	270C-2X	8166	380
s. Fairlawn Hornet's Merrymaker		d. Happyholme Crown Peggy		
Rivals Claribel of Idora	4-7	242-2X	5383	274
s. Idora Defender's Rival		d. Western Glow Princess Claribel		
Old Adobe Merry Honey Lass	4-1	291C-2X	6071	314
s. Fairlawn Hornet's Merrymaker		d. Old Adobe Queen Honey-bee		
Old Adobe Merry Ruby	4-0	299C-2X	10353	541
s. Fairlawn Hornet's Merrymaker		d. Old Adobe Ch-Renee		
Old Adobe Merry Clarissa	3-8	305C-2X	9078	465
s. Fairlawn Hornet's Merrymaker		d. Carita of Chicona		
Old Adobe Merry Natty	3-8	305C-2X	8414	435
s. Fairlawn Hornet's Merrymaker		d. Sleepy Hollow Noble's Patty		
Old Adobe Merry Nannette	3-3	305C-2X	8903	402
s. Fairlawn Hornet's Merrymaker		d. Old Adobe Improved Neta		
Old Adobe Merry Jerree	2-11	293C-2X	8677	396
s. Fairlawn Hornet's Merrymaker		d. Old Adobe Hi-Jessica		
Old Adobe Judy	2-9	305-2X	8363	418
s. Chesholm Rosette's Dale		d. Chesholm Slogan's Judy		
Old Adobe Bopeep	2-8	305C-2X	8404	400
s. Sterlingold Mascot		d. Lehmar Melvin's Bopeep		
Old Adobe Merry Nasturtium	2-7	305C-2X	7782	394
s. Fairlawn Hornet's Merrymaker		d. Sleepy Hollow Noble's Patty		
Old Adobe Merry Honey	2-7	305C-2X	8028	436
s. Fairlawn Hornet's Merrymaker		d. Old Adobe Queen Honey-bee		
Old Adobe S Honey Rose	2-6	296C-2X	8960	475
s. Fairlawn K. Slogan		d. Old Adobe Ch-Honey-babe		
Old Adobe Merry Dellita	2-4	283C-2X	5193	235
s. Fairlawn Hornet's Merrymaker		d. Happyholme Crown Peggy		
JESSUP, ROGER W., ROGER JESSUP CERTIFIED FARM, GLENDALE				
RWJs Delphi Dell Diamond A	4-7	195-2X	6438	317
s. Delphi Dell Nifty Permino		d. Fredric's Diamond A.		
KERN COUNTY UNION HIGH SCHOOL, BAKERSFIELD				
Dorella Guardsman Lulu Belle	7-2	305-2X	10329	490
s. Meadow Lodge Guardsman		d. Dorella Elect Louise		
Kerndale Cals L Peone	3-3	305-2X	9827	478
s. Kerndale Tinkle's Pal		d. Boyd Farm Cal's Letitia		
Roxies Carrie	3-5	336-2X	8581	406
s. Adohr Elite King's Comrade		d. Roxie of Pamoosa		
Kearney Park Cleoneta	4-8	305-2X	9371	434
s. Happyholme Lydia's Expector		d. Happyholme Foremost's Cleone		
LITTLE, IRVIN L., FOLLY FARM, GRIDLEY				
Van De Kamp Bets Valeria	11-2	298-2X	10655	472
s. Ward Acres Bet		d. Valeria of El Verano		
Folly Farm Levity Sylvia	2-10	305-2X	6480	292
s. Curtiss Candy Levity Granite		d. Kerndale Phillipa's Goldie		
NICEWONGER, JACK E., HAZELWOOD FARM, LODI				
Hazelwood Crown Zoe	5-8	279C-2X	7916	376
s. Happyholme Caroline's Crown		d. Happyholme Climax Zoella		
Happyholme Elassie	5-0	268-2X	5688	246
s. Happyholme Expectation		d. Fireside Gay Lassie		
Hazelwood Crown Sugar	4-8	299C-2X	7915	389
s. Happyholme Caroline's Crown		d. Happyholme Climax Sugar		
Happyholme High Flute	3-11	274C-2X	7272	377
s. McDonald Farms High Ornate		d. Kitchener Fearless Flute		
Happyholme Valors Nettie May	3-9	302C-2X	7576	340
s. Foremost May Valor		d. Graceland Nettie May		
Happyholme Amblers Verna	3-4	305-2X	6711	311
s. Happyholme Crown Ambler		d. Happyholme R'Ambler's Verna		
Happyholme Amblers Eloise	3-2	305C-2X	8328	374
s. Happyholme Crown Ambler		d. Bonnibell Eloise		
Hazelwood Amblers Egypt	3-5	305C-2X	5927	319
s. Happyholme Crown Ambler		d. Happyholme Crown Egypt		
Hazelwood Crown Sunstone	2-5	248C-2X	5072	249
s. Happyholme Caroline's Crown		d. Whites Bridge Masher's Sunray		
Hazelwood Crown Butterfat	2-7	305C-2X	6154	332
s. Happyholme Caroline's Crown		d. Butterfat of Golden Glow		
RAHLMANN, DESIREE M., CLOVERTOP RANCH, NEWCASTLE				
Clovertop Gay Girl	5-5	365-2X	8621	351
s. Clovertop Summer King		d. Palmway's Royal Gracious		
Clovertop Marietta	4-11	365-2X	7554	347
s. Sir John of Clover Top		d. Clovertop Marty		
Clovertop May Kings Nell	2-4	365-2X	10309	480
s. Clovertop May King		d. Clovertop Necia		
SCHMID, JOHN, BAY MEADOW FARM, SANTA CLARA				
Bay Meadows Meny	12-2	188-2X	6113	315
s. Santa Cruz Holliston Jerry		d. Bay Meadow's Martha		
Bay Meadows Cela	7-7	365-2X	14638	591
s. Eldor of Burger's Place		d. Bay Meadow's Cicel		
Hi Oaks Foremosts Reba	8-9	305-2X	11626	502
s. Berryland King's Foremost Yeoman		d. Prunut Roselle		
Matapa C Daisy Doo	5-1	365-2X	13943	787
s. Circle L Consul Boy		d. Matapa Honey's Daisy		
Marvicern Cicel	2-7	221-2X	6390	269
s. Happyholme Gay Aristocrat		d. Bay Meadow's Charm		
STERK, HENRY, ARTESIA				
Golden Charm Sunglow	4-1	214-2X	7654	345
s. Avalawn Norwood		d. Golden Charm Sunbright		
WELCH, E. E., WELCH FARMS, FRESNO				
Cloverlawns Polly Lass	10-6	247-2X	6432	322
s. Chuckanut Phylbond		d. Cloverlawn's Dolly Dell		

COLORADO

COLORADO A. & M. COLLEGE, FORT COLLINS				
College Imperial Lady	1-11	305C-2X	5211	250
s. Seco Imperial Baron		d. Stringtown Tastee Lady		
ROARK, WILBERT W., MR. & MRS., BOULDER				
Luck Improved	5-2	305-2X	7649	392
s. Albannette Actor Prediction		d. Sun Rise Golden Francine		
Brooksides F W C Paula	3-1	257-2X	8466	412
s. Far West Courageous		d. Surprise's Sadie Supreme		
SMITH, JACK D. & RUBY H., FORT LUPTON				
Mountainvue Glens Inez	2-5	305-2X	8533	408
s. Bess's Glenmont of Home Supply		d. Mountainvue Lou's Irene		

CONNECTICUT

ARNOLD, ALFRED, MASHAMOQUET FARM, ABINGTON				
Cloverluck Countess Pandemonia	7-0	244-2X	5713	256
s. Lea Lord Phonenician		d. Cloverluck Pandora		
Mashamoquet Queen Julianna	3-6	305C-2X	7921	357
s. Green Meads Wesley		d. Mashamoquet Shirley Temple		
Mashamoquet Bonnie	2-3	305C-2X	5278	228
s. Charlescote Brigadier		d. Mashamoquet Cynthia		
Mashamoquet Queen Marion	2-3	305C-2X	5967	250
s. Green Meads Wesley		d. Kinsey Farm's Mary Jane		
AUERBACH, BEATRICE F., AUERFARM, BLOOMFIELD				
Auer Performers Heidi	2-3	305-2X	8687	406
s. Fairlawn Memoir's Performer		d. Orkil Farms Eugene's Hazel		
CONGDON, CARMEN M., MRS., QUAKER BROOK FARM, SOUTHBURY				
Sensations Butterfat Marilyn	14-8	365-2X	14871	610
s. Holly Farm Sensation		d. Pharos Butterfat Linnetta		
Quaker Gold Melba	4-11	216-2X	5485	235
s. Fairlawn Performer's Commander		d. Golden Harvest Juno		
Quaker Brook Linetta	3-3	214-2X	6637	338
s. Nyala Supreme Goldenrod		d. Finale's Butterfat Rita		
CONNECTICUT, UNIVERSITY OF, STORRS				
Cornelia Calla Storrs	6-2	305C-2X	9699	426
s. McDonald Farms Justice		d. Calla Clarice Storrs		
Ideals Peerless Golda	5-3	305-2X	9211	476
s. Ideal's Peerless		d. Ideal's Supreme's Golda		
FAULKNER, F. SHEFFIELD, GOLDEN HERD FARM, WILTON				
Hickrill Vaura	5-5	299-2X	7652	372
s. Wethersfield Autocrat		d. Phileidor's Vee		
Golden Herds Hyacinth	3-10	305-2X	9718	533
s. Nyala Supreme Goldenrod		d. Golden Herd's Spring Beauty		
Lone Maple Butterfat Noel	3-5	305-2X	8061	342
s. Two Brooks King's Prime		d. Lone Maple Butterfat Phyllis		
FELEY BROTHERS, AUSTIN BROOK FARM, EAST GRANBY				
Royal Nobles Sapphire	5-9	305-2X	8463	401
s. Butterfat Royal Noble		d. Sapphire of Granby Farms		
Austin Brook S Joy	4-0	283C-2X	7291	352
s. Mulhocaway Butterfat Solon		d. Royal Noble's Jane		
GRANT, HORACE F., MANTUP FARMS, PUTNAM				
Ruleewen Beautifuls Aster	6-8	330-2X	9090	467
s. High Hollow Adventure		d. Convent's C. Beautiful		
Mantups First Blossom	4-3	365-2X	11939	631
s. Two Brooks Tinker		d. Ruleewen Beautiful's Aster		
Birchfield M Symbol	3-7	365-2X	11442	541
s. Northern F Monarch		d. Birchfield N Syringe		
Mantups C Countess	2-5	306-2X	10233	520
s. Five Star Claudius		d. Deershorn Baroness		
HALLIWELL, LEONARD E., PINEHOLM FARM, LITCHFIELD				
Sunny Lea Carol	10-0	305-2X	8168	380
s. King Sequel of Sunny Lea		d. Arethusa Elaine		
Pineholm Sunny Princess	4-5	249-2X	5761	320
s. Sunny Lea Levity Duke		d. Princess Katie of Maple Shade		
HAYES, HAROLD M. & SON, BROOKSIDE, NORTH GRANBY				
House of Hayes Melita	2-7	305C-2X	7367	317
s. Elmstead Foremost Pilot		d. Jeweler's Harvester Melody		
HOLCOMB, TUDOR F., BROAD HILL FARM, WEST GRANBY				
Broad Hill Ginger	7-9	274-2X	7039	322
s. Pharos Frost King		d. Rockingham Hope		
Moreau Farms Hickory	6-0	242-2X	9481	492
s. Gardenville Supreme's Noble		d. Moreau Farms Suzette		
Fenn Hill Duchess	2-10	287C-2X	8025	379
s. Oaksdale Border King		d. Fenn Hill Betsey's Queen		
Broad Hill Pen Delpha	1-11	260C-2X	4177	250
s. McDonald Farms Pre Penrod		d. Watchful Ada		
HOLLOWAY BROTHERS, RIVERDALE FARM, AVON				
Forges Furloughs Bonnie	8-3	269-2X	7033	351
s. Argilla Furlough		d. Forges Jinny		
Orkil Farms Impressive Kate	6-11	285-2X	9040	443
s. McDonald Farms Impressive		d. Golden Harvest Katarina		
Cottage Farm Levity Alta	7-1	247-2X	8220	363
s. Coronation Climax Mariner		d. Cottage Farm Alta		
Cottage Farm Levity Hettie	4-8	305-2X	8492	364
s. Green Meads Dividend		d. Cottage Farm Harriet		
Ideals Supremes Pansy	6-6	280-2X	9919	493
s. Ideal's Supreme		d. Velvet's Pansy		
Riverdale Levity Susanna	3-7	305-2X	7582	380
s. Basquaerie Levity Butterfat		d. Riverdale Maxim's Susan		
Riverdale Maxims Harmony	3-4	300-2X	8972	428
s. Bournedale Maxim's Frisky		d. Riverdale Harriet		
Riverdale Maxims Bessie	5-3	236-2X	6537	299
s. Bournedale Maxim's Frisky		d. Riverdale Betsy G		
Riverdale Conquerors Lotta	2-9	247-2X	6103	280
s. Biscoe Conqueror		d. Biscoe Lotta Lenfestey		
Riverdale Conquerors Marigold	2-9	305-2X	7910	405
s. Biscoe Conqueror		d. River Head's Marigold		
HOUSATONIC FARMS, INCORPORATED, SOUTHBURY				
Housatonic Farms Ruthie	6-9	305-2X	8848	431
s. Lynbrook Apple Jack		d. Housatonic Farms' Ruth		
Housatonic Farms P Rosamond	4-8	365-2X	10582	472
s. Flying Horse Rose's Phil		d. Housatonic Farms' County Rose		

Housatonic Farms P Marion	3-9	365-2X	8567	405
s. Flying Horse Rose's Phil		d. Deershorn Noble Mary		

KURAS, ANTHONY, FLOWER FARM, WEST SUFFIELD

Highfield Princes Della	8-3	303C-2X	9839	477
s. Gardenville Prince Herald		d. Hominy Hill Dawn		
Flower Farm Roseana	8-1	187-2X	7482	330
s. Holly Farm Cedar		d. Barbian Resolute		
Flower Farm Gloria	7-6	305-2X	11574	577
s. Holly Farm Cedar		d. Pharos King's Snowdrop		
Flower Farm Kings Elsie	5-3	235-2X	5763	263
s. Doral Farms Supreme King		d. Flower Farm Gloria		
Flower Farm Kings Folly	4-8	305C-2X	10961	614
s. Doral Farms Supreme King		d. Lewis' Royal Rosebud		
Flower Farm Aces Dorothy	3-3	305C-2X	7379	354
s. Lettie's Ace		d. Flower Farm Moonbeam		
Flower Farm Kings Melba	2-5	305-2X	7099	317
s. Doral Farms Supreme King		d. Flower Farm Mistress Amelia		

LARKIN, HOWARD T., BEDLAM FARM, MIDDLEBURY

Thors Pride of Mt Fair	6-11	201-2X	7904	320
s. Notch View Thor		d. Mt. Fair Pride		
Warners H Daisy Ann	6-10	197-2X	8503	344
s. Coldspring's Hardwick's Herald		d. Warner Elizabeth's Daisy		
Cloverluck Princess Shangri La	5-2	305C-2X	13224	611
s. Green Meads Sunset Prince		d. Cloverluck Shangri-La		
Fenwicks Ann Duke	5-2	235-2X	10519	470
s. Ideal's Lettie's Duke		d. Ann Master of Fenwick		
Beacons Lucille of Fenwick	4-11	305-2X	13170	513
s. Ideal's Beacon		d. Perona Farm Lucille Bell		
Bedlam Eleda Lenfestey	4-2	198-2X	8651	450
s. Fairlawn K. Senator		d. Steadfast's Elrica Lenfestey		
Adell Farm Margerys Ann	3-10	242-2X	9614	381
s. McDonald Farms Prediction Jr.		d. Applebrook's Lady Margery		
Bedlam Anita Lenfestey	2-10	263-2X	9883	398
s. Elmstead Foremost Pilot		d. Biscoe Alice Lenfestey		
Bedlam Martha Lenfestey	2-10	204-2X	7289	341
s. Great Elm Phil's Buoyant		d. Biscoe Merilly Lenfestey		
Bedlam Betty Lenfestey	2-9	232-2X	8224	393
s. Great Elm Phil's Buoyant		d. Biscoe Heartsease Betty		
Nyala Honors Cowslip	3-4	305-2X	15055	701
s. Fairlawn Performer's Honor		d. Nyala Madonna's Buttercup		
Holly Farm Twinkle Star	2-4	253-2X	6115	268
s. Orkil Farms Royal Jupiter		d. Holly Farm Queen Cleora		

LASSEN, DOROTHY P., BOULDER KNOLL FARM, CHESHIRE

Boulder Knoll Butterfat Gaiety	3-9	305-2X	11775	514
s. Mulhocaway Saint-Boulder Knoll		d. Boulder Knoll Heartsease Gail		

McLEAN, GEORGE P., ESTATE, HOLLY FARM, SIMSBURY

Holly Farm Pattern	11-1	198-2X	7348	294
s. Prospect of Ware		d. Midnight Pattern of The Glen		
Holly Farm Foam	10-9	237-2X	8256	368
s. Prospect of Ware		d. Holly Farm Coral		
Holly Farm Armela	9-9	192-2X	4924	245
s. Holly Farm Stars and Stripes		d. Holly Farm Remembrance		
Holly Farm Iona 2d	8-6	267-2X	8428	397
s. Prospect of Ware		d. Holly Farm Iona		
Kinsey Farms Peerless Hope	6-1	244-2X	6663	303
s. Asgrow Golden Peerless		d. Pharos King's Inspiran		
Holly Farm Lady Marigold	9-0	205-2X	4299	203
s. Groton House Leo		d. Holly Farm Marigold		
Holly Farm Royal Baroness	7-10	235-2X	7482	325
s. Holly Farm Prince Robert		d. Holly Farm Baroness		
Holly Farm Dream Gal	4-8	211-2X	6332	290
s. Holly's Levity King		d. Rockland Dream Girl		
Holly Farm Barbee	3-10	246-2X	5646	267
s. Haven Hill Emory		d. Holly Farm Betsey Anna		
Holly Farm Nadine	3-11	200-2X	6527	333
s. Biscoe Leader Lad		d. Holly Farm Sharlene		
Holly Farm Golden Frolic	3-8	201-2X	6983	297
s. Holly's Levity King		d. Holly Farm Gypsy Jane		
Holly Farm Lady Huntress	6-1	312-2X	8153	331
s. Green Meads Valencian		d. Holly Farm Huntress		
Holly Farm Sue Ellen	5-8	232-2X	5331	257
s. Holly Farm Prince Robert		d. Baronet's Bertha		
Holly Farm Lida	5-10	206-2X	5517	261
s. Green Meads Valencian		d. Hamlet Hill Linda		
Holly Farm Leaders Hope	2-10	202-2X	3884	199
s. Biscoe Leader Lad		d. Kinsey Farm's Peerless' Hope		
Holly Farm Peerless Carol	2-10	183-2X	4471	252
s. Biscoe Leader Lad		d. Holly Farm Lady Marjorie		
Holly Farm Royal Belle	2-9	191-2X	5125	233
s. Orkil Farms Royal Jupiter		d. Emory's Princess of Holly Farm		
Holly Farm Princess Leader	2-8	222-2X	5556	279
s. Biscoe Leader Lad		d. Holly Farm Princess Audrey		
Holly Farm Beautiful Pattern	2-9	194-2X	5492	245
s. Biscoe Leader Lad		d. Holly Farm Pretty Pattern		
Green Meads Countess Minerva	3-8	298-2X	8539	336
s. Langwater Halley		d. Green Meads Minnie		
Holly Farm Drucilla	4-0	235-2X	5504	259
s. Holly's Levity King		d. Holly Farm Lady Marigold		
Holly Farm Lidette	3-11	254-2X	4988	238
s. Biscoe Leader Lad		d. Holly Farm Winette		
Holly Farm Flicka	3-10	262-2X	7069	331
s. Haven Hill Emory		d. Holly Farm Gypsy Maid		
Holly Farm Roxena	3-7	301-2X	6183	277
s. Haven Hill Emory		d. Holly Farm Hollibess		
Holly Farm Glorianna	3-9	218-2X	4633	191
s. Haven Hill Emory		d. Holly Farm Royal Arquene		
Holly Farm Actress	3-8	269-2X	6264	312
s. Haven Hill Emory		d. Caesar's Ideal of Holly Farm		
Holly Farm Glory Etta	3-8	183-2X	6323	317
s. Biscoe Leader Lad		d. Holly Farm Queen Cleora		
Holly Farm Novel Girl	3-7	207-2X	4853	217
s. Haven Hill Emory		d. Holly Farm Merrio		
Holly Farm Calico	3-8	240-2X	5559	247
s. Haven Hill Emory		d. Holly Farm Edna		

MINER, GEORGE N., GAYWOOD FARM, LAKEVILLE

Riverdale Sequel Rosalie	11-10	305C-2X	8573	363
s. Stony Ford Sequel Blend		d. Stony Ford Douglas' Rosalie		
Sovereigns Rosetta	3-11	293C-2X	7153	354
s. Riverdale Gay Sovereign		d. Riverdale Atlas's Red Rosette		
Butterfat Louella	3-11	297C-2X	6143	307
s. Basquaerie Levity Butterfat		d. Riverdale Valiant Louella		

PRATT, GEORGE D., JR., SUNNY VALLEY FARM, NEW MILFORD

Sunny Valley Valiants Virtue	7-10	182-2X	4953	222
s. Sunny Valley's Valiant		d. Sunny Valley Virtue		
Sunny Valley Meg	7-6	233-2X	6560	317
s. Golden Harvest Play Boy		d. Foremost Meg		
Sunny Valley Royal Lads Jewel	7-0	227-2X	5489	229
s. Sunny Valley Royal Lad		d. Holcomb's Sarah Jewel		
Sunny Valley Prides Ethereal	7-1	268C-2X	6179	286
s. Sunny Valley's Pride		d. Sunny Valley Ethereal 4th		
Sunny Valley Royal Lads Mirth	6-3	305-2X	7439	360
s. Sunny Valley Royal Lad		d. Sunny Valley Mirth		
Sunny Valley Lads Flirt	5-6	200C-2X	4698	205
s. Sunny Valley Royal Lad		d. Sunny Valley's Flirt		
Sunny Valley Archers Lady	5-8	266-2X	6301	280
s. Fairlawn Actor's Archer		d. Sunny Valley's Lovely Lady		
Sunny Valley Archers Marilyn	4-7	284C-2X	9582	524
s. Fairlawn Actor's Archer		d. Sunny Valley's Marilyn 2d		
Sunny Valley H V Ms Emily	4-5	212C-2X	3029	138
s. Hidden Valley Major		d. Hidden Valley Emily		
Sunny Valley Ns Beda Belle	4-3	218C-2X	3436	187
s. Fairlawn H. Noble		d. Sunny Valley's Beda Belle		
Sunny Valley Archers Senora	3-3	273C-2X	6960	389
s. Fairlawn Actor's Archer		d. Sunny Valley's Senora		
Sunny Valley A Favors Delia	2-6	286C-2X	6050	319
s. Sunny Valley Archer's Favor		d. Sunny Valley Lad's Delia		
Sunny Valley C Favor Dorothy	2-4	256C-2X	5489	297
s. Sunny Valley Count's Favor		d. Sunny Valley Noble's Dorothy		
Sunny Valley C Favor Beauty	2-2	267C-2X	6142	312
s. Sunny Valley Count's Favor		d. Sunny Valley Archer Buttercup		
Sunny Valley Vernons Chime	2-2	282C-2X	5204	235
s. Sunny Valley Archer's Vernon		d. Sunny Valley Royal Lad's Chime		

SALTER, KATHARINE, SALTER FARMS, COLCHESTER

Northern Patsys Nancy	8-1	305C-2X	8772	446
s. Caumsett Patsy		d. Horse Shoe F Neptuna		
Salter Farms Gerry	6-7	305-2X	8138	445
s. Horse Shoe Conrad's Assault		d. Horse Shoe Bailiff's Geraldine		
Twinwing Steadfast Tango	5-9	305-2X	10056	466
s. Twinwing Steadfast		d. Greenway Sun Tulip		
Salter Farms Elite	3-2	249-2X	7137	300
s. Charlescote Hottentot		d. Bain Ridge Ellen		
Salter Farms Abigail	2-7	305C-2X	6434	305
s. McDonald Farms Impressive		d. Wolfpen Anticipation		

STORM, RAYMOND H., ESTATE, STEPPING STONES FARM, WASHINGTON DEPOT

Sunny Lea Levity Bopeep	10-7	305-2X	12373	635
s. King Sequel of Sunny Lea		d. Princess Mab of Sunny Lea		
Skuggek Gay Pearl	5-8	305-2X	10647	551
s. Sterlingold Gay Knight		d. Skuggek's Comet's Dolly		
Haven Hill Melbas S Blondie	4-9	288-2X	10822	520
s. Fairlawn Dairymaid's Steadfast		d. Maple Creek Blondie Lee		
Stepping Stones Fawn	2-11	224-2X	5819	342
s. Gilderdale King's Challenger		d. Sunny Lea Gay Maid		
Caumsett Indian Ladino	4-3	207-2X	7171	392
s. McDonald Farms Predictor		d. Caumsett Clover		
Gladview Golden Marietta	2-10	205-2X	5669	282
s. Locust Grove H. Planet		d. Gladview Golden Marie		
Tarbell Chenango Annette	2-7	200-2X	4069	223
s. Tarbell Romulus Babson		d. Tarbell Regal Annette		
Grassland Hiwood Ophelia	2-8	189-2X	5933	239
s. Grassland Hiwood Orpheus		d. Twinwing Steadfast Ella		

WEINGART, F. N. & SONS, CLOVER HILL FARM, TORRINGTON

Cheerfuls Rosa of Clover Hill	4-1	231-2X	5857	274
s. Storrs Brigadier Justice		d. Clover Hill Cheerful Rose		

WEINGART, HERMAN R., SR., LEBANON

Manor Glen Peerless Mabel	7-1	263-2X	8695	386
s. Manor Glen Peerless		d. Manor Glen Mabel		

WILLOUGHBY BROTHERS, WILLOUGHBY FARMS, BLOOMFIELD

Cybatina Tessie	4-4	291C-2X	6439	294
s. Cybatina Justice		d. Cybatina Thistle		
Housatonia Royal Marina	2-7	305C-2X	7140	341
s. Housatonic Farms' P. Royal		d. Housatonic Farms' S. Marietta		
Golden Harvest Actors Rosy	4-3	185-2X	4635	202
s. Fairlawn Charlotte's Actor		d. Mt. Ephraim's Princess Rose		

DELAWARE

BUCK, C. D., BUENA VISTA, WILMINGTON

Roamers Diana	6-8	305-2X	14852	610
s. Royal May Roamer		d. Noble's Diana		

DELAWARE, UNIVERSITY OF, NEWARK

Pinebrook Polly Girl	6-4	305-2X	11105	525
s. Gardenville Supreme's Valiant		d. Witchwood Wizard's Dolly		

UPHAM DOWNS FARM, MIDDLETOWN

Upham Downs Laura	7-2	305C-2X	9316	389
s. Blakeford Resolution		d. Upham Downs Lillian		
Upham Downs Res Priscilla	5-3	305C-2X	8149	336
s. Blakeford Resolution		d. Priscilla of Upham Downs		
Upham Downs Res Gretchen	3-4	305C-2X	7514	331
s. Blakeford Resolution		d. Sarabelle of Upham Downs		
Upham Downs Ornelia	2-11	305C-2X	5110	294
s. Wilgorlan Farms Omar		d. Upham Downs Lyndalia		
Upham Downs B Ks Fancy	2-3	300C-2X	3969	203
s. Wey Acres Bruce's Karl		d. Upham Downs Resolution Pride		
Upham Downs Res Finis	2-1	305C-2X	4849	223
s. Blakeford Resolution		d. Adeline's Claire of Stomally		

ZEITLER, PETER, ZEITLER FARM, GLASGOW

Prime Ministers Sunshine	12-5	327-2X	8285	393
s. C. F's Prime Minister		d. May Royal's Glorianna		
Zeitlers Pioneer Wisteria	7-6	305-2X	7927	362
s. Zeitler's Island Pioneer		d. Zeitler's Desert Betsey		
Zeitlers King	3-3	365-2X	9947	466
s. Langval I Am		d. Meadowbrook King's Ora		

Zeitlers Nobles Henrietta	2-9	365-2X	10097	486
s. Liseter Romulus Noble		d. Zeitler Valor's Henrietta		
Zeitler Actors Butterfly	2-7	365-2X	8580	441
s. Zeitler's Nanita's Actor		d. Zeitler's Princess Butterfly		

FLORIDA

BOUTWELL-MATHESON, INCORPORATED, JENWELL GUERNSEYS, STUART

Oakhurst Princess Lucy	11-10	253C-2X	5473	216
s. Prince Fashion of Oakhurst		d. Fashion's Oakhurst Lucy		
Arden Aces Betty	8-2	305C-2X	9127	378
s. Curtiss Franchester Levity Ace		d. Langvalley Betty Lou		
Oakhurst Valors Geta	7-6	305-2X	9272	486
s. Pine Manor King's Valor		d. Fashion's Gipsy of Oakhurst		
Lakemont Princes Dorthea	6-9	298C-2X	6945	332
s. Lakemont Anthony's Prince		d. Lakemont Judy's Violet		
Jenwell Brightness	6-0	280C-2X	9096	430
s. Pharos King's Marauder		d. Bates' K. Fran		
Fin N Feather Kings Doll	6-6	291C-2X	6611	303
s. Diamond T King's Challenger		d. Clearbrook Maxim's Dolly		
Oakhurst Kings Lulu	5-1	264C-2X	5960	352
s. Oakhurst Valor King		d. Oakhurst Valor's Lulu		
Conovers Andys Butter Queen	4-7	305C-2X	7081	355
s. Royal's Merry Andy of Mercer		d. Bob's Butter Queen of Mercer		
Delwake Gabs Molly	3-11	365C-2X	10022	502
s. Fairlawn Maxim's Gabriel		d. Delwake Molly		
Conovers Jerichos Clover	4-3	181C-2X	4091	145
s. Coldspring's B. R. Jericho		d. O. K.'s Clover of Mercer		
Kilmac Zeniths Pat	4-2	305-2X	7058	304
s. Langwater Zenith		d. Kilmac Masher's Pat		
Delwake G H Natalia	3-10	365C-2X	10444	454
s. Gwynllan Hardwick		d. Delwake Gab's Nanie		
Beaulea Valors Adeline	4-3	256C-2X	6408	324
s. Foremost Royal Valor 22nd		d. Vassar's Quiet		
Oaksdale Frostmans Frostilla	3-9	365-2X	11680	560
s. Pharos Frostman		d. Oaksdale Betty		
Fenn Hill Sunny	3-8	365-2X	9750	540
s. Golden Harvest Sunny Lad		d. Fenn Hill Pollyanna		
Mulhocaway Bfft Maggie Q	3-10	264-2X	4744	223
s. Mulhocaway Butterfat Quartus		d. Butterfat of Park View Maggie		
Oakhurst Valors Dolly May	3-6	305C-2X	7351	370
s. Pine Manor King's Valor		d. Oakhurst Princess Daisy		
Jenwell Kings Erma	3-1	305C-2X	7094	357
s. Thirlstane King Eugene		d. Begeacres Kathleen		
Oakhurst Lush Greta	3-0	305C-2X	7685	394
s. LushAcres Boswell's Man-O-War		d. Oakhurst Princess Grace		
Implad Frances of Vaughandale	3-4	305C-2X	7548	351
s. Bayville Maxim Implad		d. Tip Top Frances		
Jenwell M Florette	2-7	281C-2X	5078	272
s. Klondike Raider's Merry Boy		d. Arrow Farm Queenetta		

CONE, J. H., CONE'S GUERNSEY DAIRY FARM, PLANT CITY

Notla Glorious	13-2	261C-2X	8629	358
s. Quail Roost Prince Dudley		d. Notla Goldena		

DONEGAN, C. E., DONEGAN DAIRY FARM, LARGO

Dinsmore Maxmost Bloom	10-1	305-2X	8873	353
s. Quail Roost Maxmost		d. Dinsmore Valmax Blossom		
Kennersley Ida	8-3	305-2X	9044	449
s. Blakeford Confident		d. Bashan's Ideal		
Bentons Excellence Vesta	7-5	228-2X	5827	252
s. McDonald Farms His Excellence		d. Benton's Lucky Venora		
Dunwalke Classy	6-8	305-2X	8212	388
s. Hominy Hill Rex		d. Dunwalke King's Lady		
Maple Grove Mars Phoebe	5-7	305C-2X	5929	246
s. Brooke's Cross Mars		d. Maple Grove Beauty Girl		
Greenwyck Moon Flower	3-7	220C-2X	6141	284
s. Don Har's Yniol		d. Greenwyck Moonbeam		
Goldwood Navigators Norine	2-3	293C-2X	6982	360
s. Curtiss Candy Navigator		d. Goldwood Hardwick's Susie		
Dangras Forsyte Contessa	3-2	215C-2X	5523	257
s. Coldspring's B. R. Forward		d. Viscount's Rose		
Dangras Forsyte Tambourine	3-1	290C-2X	5308	250
s. Coldspring's B. R. Forward		d. Dangra's Gypsy Girl		
Bentons P Lucky Hannah	2-8	305C-2X	5187	241
s. McDonald Farms Le Pathfinder		d. Benton's Lucky Hannah		
Ida Patricia Irene	2-5	305C-2X	5322	257
s. Melfield's Patrick		d. Kennersley Ida		
Jeanne Sultana	2-6	305C-2X	6134	307
s. Sierra Manor Sultan		d. La Ramee Jeanne		
Bentons N Nelia	1-11	305C-2X	5908	279
s. McDonald Farms D. Nickey		d. Benton's Nimble Nelia		

SCHMID, WALTER & SON, SARASOTA

Jacksons Rosette	10-11	224-2X	7391	287
s. Linwood's Jackson		d. Tarbell Farms Peerless Rosette		
Sequels Tulip	6-9	305C-2X	8731	344
s. Quanqual Southbound Sequel		d. Jackson's Little Tulip		
Sequels Rosette	6-2	305C-2X	8458	339
s. Quanqual Southbound Sequel		d. Tarbell Farms Peerless Rosette		
Ros Royals Tulip Rose	6-2	280C-2X	8831	355
s. Peerless Rosette's Royal		d. Jackson's Tulip Rose		
Tarbell Romulus Susan	3-5	305C-2X	6022	276
s. Coldspring's Romulus' Anchor		d. Tarbell Gallant Sibyl		
Windsor Peerless Clara	3-1	298C-2X	7254	362
s. Langvalley Peerless Capable		d. Windsor Royal's Blueberry		
Dukes Tulip	4-1	230C-2X	5485	245
s. Jackson's Duke		d. Sequel's Tulip		
Inverness A Fashion	3-4	296C-2X	8837	441
s. Uwharrie R-V Affiance		d. Inverness Pan's Jean		
Tarbell Romulus Begonia	3-2	302C-2X	6497	315
s. Coldspring's Romulus' Anchor		d. Tarbell Gallant Begonia		
Matoaka Lucius Isabelle	3-0	305C-2X	10149	498
s. Tarbell Romulus Lucius		d. Ros-Royal's Belle		
Matoaka Lucius Daisy	3-0	192-2X	3755	169
s. Tarbell Romulus Lucius		d. Elector's Daisy		

GEORGIA

BAXLEY, W. W., COLAPARCHEE FARM, BOLINGBROKE

Fanciful's Nancy	8-3	305C-2X	4744	223
s. P. V. Loman Noble		d. Meadow Vista Fanciful		
Overhill F Duchess	4-6	305C-2X	5342	303
s. Shoal Falls L. Fashioner		d. WinforDell Amor's Princess		
Colaparchee Peter Grey Jenny	3-8	305-2X	6413	316
s. Elmcrest Peter Grey		d. Bon Bon's Violet		

CLINE, D. L., CLINE'S GUERNSEY FARM, CARTERSVILLE

Maple Spring Maxim Alice	7-8	305-2X	7349	368
s. Riegeldale Emory's Peer		d. Notla Fancyetta		
Louise Imogene of W V Farm	2-4	256-2X	4741	232
s. Riegeldale Conqueror's Pioneer		d. Louise of W. V. F.		

GEORGIA EXPERIMENT STATION, BLAIRSVILLE

G M E S Valors Vanetta	1-11	305C-2X	6286	331
s. Nejasco Meteor Valor		d. Pecan Hills Vannora		

PACE, JAMES E., MR. & MRS., REXDALE FARM, REX

Colaparchee Maida Melba	2-10	187-2X	2974	142
s. Maida's King of Rosedale		d. Colaparchee Valor Jane		

PARKER, H. LLOYD, THE IDEAL DAIRY, DECATUR

McNaughtons Corona	10-11	285-2X	7368	294
s. Langwater Corsican		d. McNaughton Farms Azalea		
Bayview Hardwicks Linda	10-0	183-2X	5531	247
s. Don Alda Hardwick's Peerless		d. Bayview Bluebell		
Alpones Daisey Mae	3-8	281-2X	7747	361
s. Klondike Konover		d. Noble Knight's Gretchen		
Elwathea P. M. Beauty	4-3	187-2X	4760	218
s. Sterlingold Playmate		d. Bynum's Oracle Beauty Spot		
Belmont View Neds Eulalia	3-5	233-2X	6070	313
s. Quail Roost King Ned		d. Issaqueena Ruby Eulalia		
Parkers Florence	2-10	294-2X	7832	346
s. Clermont Dicta's King		d. Parker's Confidence		
Parkers Idalyn	2-2	305-2X	6000	291
s. Quail Roost Bright Maxim		d. Count's Ida		
Parkers Fannie Lou	1-8	305-2X	5087	232
s. Coronation Langmore		d. Parker's Confidence		

IDAHO

BOGGS, ROY K., DARI-DALE FARM, NEW PLYMOUTH

Dari Dale Princess Ann	6-1	305C-2X	8337	396
s. Goldendale Royal		d. Lady's Princess of Valor		
Dari Dale Carmen	2-7	305C-2X	6177	277
s. Westlynn Klansman		d. Dari-Dale Cora Z.		

KOESTER, ROBERT P., IDA-GOLD FARM, POTLATCH

Polaida Vikings Suprise	3-9	288C-2X	7109	287
s. Riegeldale Millman's Viking		d. Davina of Chicona		

CLANCY, RUSSELL, MERIDIAN

Freer Acres Della	5-4	355C-2X	9941	480
s. Fran Ell Queens Sammy		d. Freer Acres Dimple		

ESCOTT, ERNEST & VIOLA, ERNOLA GUERNSEY FARM, SHELLEY

Ernola Bonds Violet	5-1	227-2X	6272	327
s. Western Glow Bond O'War		d. Royal's Vaughn of Jusamite		
Ernola Bond Jean	2-2	293C-2X	8047	387
s. Western Glow Bond O'War		d. Idagem Commander's Jalna		

FAIRBANKS, LEON & ETHEL, FAIR ACRES, BOISE

Lafair Acres Nebraskas Ynez	3-6	305-2X	7027	353
s. Westlynn Nebraska		d. Bonnibell Yleta		

FOSNOT, JOHN W., WESSLAWN FARM, CALDWELL

Sweetheart of Delphi Dell	14-3	305-2X	6394	301
s. Adohr Luke		d. Valdivia of Chicona		
Toponis Marvels Patsy	12-1	305-2X	8852	433
s. Fir Ridge Ultra Marvel		d. Toponis Galore's Pennie		
Ideals Pawnee	9-11	251-2X	9173	444
s. Valor's Ideal of Prestdale		d. Portia of Alda		
Sevys Betty	9-7	242-2X	9099	418
s. Mollie's King Noble		d. Matthews' Queen of Cream Cup		
Owybee Rose Marie	8-6	251-2X	10236	468
s. Doug's Player of Middale		d. Idagem Sequel's Co-ed		
Chance of Chicona	9-8	202-2X	7732	359
s. Chicona Norwood Major		d. Chatelaine of Chicona		
Sand Crest Miss Hap	7-11	180-2X	5829	237
s. Rhodenbaugh's Prince Pepper		d. Gold Dee's Golden Glow		
Daybreak Sylvia	5-4	289-2X	10680	519
s. Wandamere Diplomat		d. Challenger's Sylvana		
Wesslawn Allens Rozena	4-7	305-2X	8963	452
s. Wandamere Allen		d. Delphi Dell Baroness Rosalie		
Wesslawn Ynezs Phyllis	4-0	262-2X	8470	463
s. Wandamere Peer		d. Sonoma Ynez		
Marigolds Mary Alma	4-2	253-2X	8491	365
s. Doug's Player of Middale		d. Governor's Betty B's Marigold		
Hi Lawn Ermina	3-6	305-2X	8282	380
s. Idacrest Emperor		d. Little Ranch Ellenette		
Wesslawn Sylvias Bonnie	3-2	305-2X	6833	335
s. Wandamere Preston C.		d. Daybreak Sylvia		
Swanholmes Odessa	3-9	192-2X	6354	292
s. Wesslawn Pat's Marvel		d. Valmere Olivia		
Swanholmes Dimple	3-3	290-2X	7994	403
s. Anson of Wesslawn		d. Swanholme's Dawn		
Wesslawn Peer Deborah	3-2	226-2X	5386	280
s. Wandamere Peer		d. Delphi Dell Master's DeDe		
Wesslawn Allens Polly	3-1	223-2X	7479	380
s. Wandamere Allen		d. Ideal's Pawnee		
Riverside Trudys Violet	3-3	224-2X	5321	254
s. Allen's Lancaster of Wesslawn		d. Riverside Bonnie's Trudy		
Wesslawn Peers Clover	2-4	305-2X	7678	390
s. Wandamere Peer		d. Allen's Clarissa of Wesslawn		
Wesslawn Peers Sweet May	2-4	305-2X	6767	318
s. Wandamere Peer		d. Sweetheart of Delphi Dell		
Wesslawn Peers Norlina	2-0	305-2X	6784	309
s. Wandamere Peer		d. Chance of Chicona		
Wesslawn Allens Stella	2-2	245-2X	5961	262
s. Wandamere Allen		d. Daybreak Sylvia		
Wesslawn Peers Merry Maid	2-2	207-2X	5283	258
s. Wandamere Peer		d. Owybee Rose Marie		
Swanholmes Debby	2-5	252-2X	6142	293
s. Anson of Wesslawn		d. Swanholme's Delight		
Wesslawn Lukes Hopeful	2-0	238-2X	5490	244
s. Wesslawn Allen's Luke		d. Wesslawn Ynez's Phyllis		
Wesslawn Peers Eve	2-0	205-2X	4229	232
s. Wandamere Peer		d. Wesslawn Allen's Ynez		

HARDER, C. A. & SONS, FERN LANE GUERNSEY FARM, BUHL
Chick of Fern Lane 9-8 264-2X 6404 273
s. Freer Acres Beau d. Celia of Fern Lane
Corrine of Fern Lane 6-4 305-2X 8835 506
s. Cache Meadow Master d. Celia of Fern Lane
Fern Lane Iola 6-1 305-2X 8620 406
s. Banker of Thousand Springs d. Chick of Fern Lane
Fern Lane Fanniebelle 4-7 305-2X 8404 451
s. Freer Acres Beau d. Fanniebelle of Fern Lane
Fern Lane Colleen 2-2 266-2X 6259 279
s. Western Glow Melba's Magic d. Fern Lane Cookie
HENDRIX, W. L. & FLORENCE A., ASHMERE GUERNSEY FARM, MERIDIAN
Brookacres Arlenes Alameda 6-5 305C-2X 7778 391
s. Viking M. of Prestdale d. Ashmere's Tom's Arlene
Secrets Actress of Ashmere 2-1 305-2X 5766 298
s. Curtiss Candy Col. Secret d. Ashmere's Tom's Arlene
JENSEN, LOUIS DARE, LUDAR GUERNSEY FARM, PAUL
Dawn of Sun Shine Valley 8-4 305-2X 7270 371
s. Benbrook Baron d. Duchess of Sun Shine Valley
KUHN, F. H., IDAHOPE FARM, MIDDLETON
Idahopes Vikings Rosetta 3-4 268-2X 6501 346
s. Viking M. of Prestdale d. Marymoor Rosalund
LUCE, J. K., LU-ACRES FARM, NAMPA
Hi-Lawn Gladiola 9-5 305-2X 7789 354
s. Colonel L. of Prestdale d. Hi-Lawn Gloria
Lu Acres Alenas Alice 5-0 265-2X 6164 309
s. Bonnibell Cordelia's Bonanza d. Alena of Dixaho
Lu Acres Dixie 3-11 305-2X 7735 350
s. Westlynn Marie's Monarch d. Dixanna of Dixaho
Lu Acres Georges Tessie 2-10 305C-2X 6845 346
s. La Homa Farm's George d. Renown's Twila of Sugar City
Lu Acres Georges Bonnie 2-1 289C-2X 6552 293
s. La Homa Farm's George d. Lu-Acres Barbara
Lu Acres Georges Rose 1-11 302C-2X 6263 303
s. La Homa Farm's George d. Goldendale Ruby Lu
OLSEN, N. W. & JOHN W., RICH LANE GUERNSEY FARM, BLACKFOOT
Lana of Rich Lane 8-8 305-2X 4702 274
s. Cache Meadow Master d. Laura of Rich Lane
Rich Lane Mary Lu 2-8 305-2X 7286 275
s. Rich Lane Alloy d. Rich Lane Margene
Rich Lane Alta 2-1 284-2X 5738 275
s. McDonald Farms Pre Lucky Boy d. Claudesta Ada
PRITZL, JOE, WESTLYNN FARM, FRUITLAND
Westlynn Betty 5-5 365C-2X 9697 472
s. Claudesta Phylman d. Westlynn Clarissa
Westlynn Janet 5-0 298C-2X 8228 466
s. Claudesta Phylman d. Brookacres Janella
Westlynn Norlass 4-7 365-2X 10471 519
s. Westlynn Kilroy d. Westlynn Norline
Westlynn Clarise 3-5 330C-2X 11072 488
s. Westlynn Norlad d. Westlynn Clute
Western Glow F Paschal 2-5 360-2X 8344 398
s. Coldspring's B. R. Forcaster d. Phyllis of Aldarra
RUPERT, ERNEST, MAR-ERNIES RANCH, NAMPA
Prestdale Regents Belle 6-0 305-2X 10944 458
s. Regent M. of Prestdale d. Quality Farm Statira's Bubbles
Chukluck Memory 2-4 305C-2X 9571 435
s. Noelbrook Rose's Warrior d. Chukluck Mistery
ST. CLAIR FARM, IDAHO FALLS
St. Clair Aces Melody 4-5 305C-2X 8769 404
s. Prestdale Triumph's Ace d. Mirt's Mortena of Golden Lawn
St. Clair Aces Princess 4-2 305C-2X 7907 384
s. Prestdale Triumph's Ace d. Idacrest Phyllis
St. Clair Aces Hedda 3-3 305-2X 8771 398
s. Prestdale Triumph's Ace d. St. Clair Nobleman's Harmony
St. Clair Actors Melissa 3-6 305C-2X 6603 342
s. Prestdale Phyl's Actor d. Mirt's Mortena of Golden Lawn
St. Clair Actors Content 3-0 262C-2X 6452 302
s. Prestdale Phyl's Actor d. St. Clair Ensign's Cynthia
St. Clair Actors Dixie Bella 2-1 305C-2X 8139 347
s. Prestdale Phyl's Actor d. St. Clair Ensign's Dixie
St. Clair Actors Doll 2-0 305C-2X 8034 338
s. Prestdale Phyl's Actor d. St. Clair Ace's Donna
STEELE, HAROLD A., IDAGEM GUERNSEY FARM, GOODING
Idagem Veterans Josie 7-11 305C-2X 6814 347
s. Prestdale Monarch's Veteran d. Idagem Regent's Jalene
Idagem Commanders Ditto 2-6 297C-2X 5973 313
s. Chedco Lute's Commander d. Idagem Regent's Dorene
SWAN, PAUL O., SWANHOLME FARM, CALDWELL
Governors Floras Narcisis 8-7 219-2X 7542 368
s. Aldahome Governor d. Gladiator's Daisy Flora
Valmere Olivia 6-10 305-2X 7949 406
s. Chicona Nicias d. Valmere Supreme Orphie
Swanholmes Falline 4-11 262-2X 7390 423
s. Mirt's Prince of Wesslawn d. Cline's Betty's Lanny's Flash
Swanholmes Joy 3-3 296-2X 7960 435
s. Wesslawn Pat's Marvel d. Goldendale B. Joyce
Swanholmes Rachel 2-2 193-2X 5346 250
s. Wesslawn Pat's Marvel d. Prestdale Monarch's Rilda
Swanholmes Fairy 2-0 236-2X 6115 312
s. Anson of Wesslawn d. Swanholme's Falline
Swanholmes Notice 2-0 223-2X 5210 258
s. Wesslawn Pat's Marvel d. Governor's Flora's Narcisis
WILLIAMS, DOROTHY & ROLAND, NAMPA
Chadwick Farm Star Darling 2-5 292C-2X 6935 324
s. Fairlawn K. Lodestar d. Dora I. of Chadwick Farm

ILLINOIS

BAUER, ROBERT & SONS, LA MOILLE
R B Queens Minnie 5-5 216-2X 4455 242
s. Churn Creek's Quartermaster d. Ar-Be Queen
Corvillas H Maggie 2-3 305C-2X 8087 359
s. Locust Grove H. Admiral d. Corvilla's Marksman May
BURNHAM, RALPH A., ROSYMORN GUERNSEY FARM, MACOMB
Rosymorn High Florine 3-5 305-2X 11815 475
s. McDonald Farms Fore Hightime d. Rosymorn Pete's Florine
BUSBOOM, RAYMOND J., ERNRAY FARMS, GIFFORD
Challengers May Queenie 5-11 294C-2X 7362 449
s. Challenger of Mayfleurie d. Penelope's May Belle Flower
Penelopes Viola Jane 6-10 300C-2X 9260 476
s. Prince from Penelope's Best d. Viola Jane's Dream
Ernray Challenger Beauty Rose 4-6 305C-2X 10890 607
s. Challenger of Mayfleurie d. Rose Marie of Flame Alert
Ernray Farm Lady Esther 2-6 305-2X 10052 537
s. Sterlingold Levity Lustrous d. Queen's Viola
Ernrays Levity Fairy Fay 2-4 305C-2X 10684 568
s. Sterlingold Levity Lustrous d. Flame Alert's Fairy
COHRS, JOHN A., JR., CORVILLA GUERNSEY FARM, TISKILWA
Corvilla Melinda 5-7 305-2X 9463 499
s. Sterlingold Marksman d. Ramona Royal's Darling
Corvillas Marksman Lady 4-9 303-2X 8085 422
s. Sterlingold Marksman d. Fairfields Merry Lady
Corvillas M Lenda 2-4 305C-2X 9854 445
s. Sterlingold Marksman d. Bruce's Royal Lenda
DUNTEMAN, HARVE, LEA-DALE FARM, SHUMWAY
Viceroys Connie 10-1 305-2X 10552 521
s. Rock Creek Viceroy d. Linwood's Lucile
HEIDENREICH, RAY LEE, GLENDALE FARM, WOODBINE
Maize Steadfast Lou 2-4 305-2X 6327 217
s. McDonald Farms Iris Steadfast d. Ruth Maxim Maize
Glendales Steadfast Marie 2-2 275-2X 5948 277
s. McDonald Farms Iris Steadfast d. Jean Sargon Queen
HILL, E. RAY, UNION
Admirals Joy Pride 5-9 305C-2X 7698 333
s. Curtiss Candy Admiral d. Illustrawick's Joy
Beths Bettina 5-6 305C-2X 9647 477
s. Curtiss Candy Admiral d. Challenge's Buna Elizabeth
Burton Lane Romulus Royal Dona 2-7 305-2X 6806 360
s. Coldspring's Romulus Royal d. Burton Lane Thor's Nita
Shirleys Jeweletta 2-9 301C-2X 7103 305
s. Q. O. Bonnie Main d. Susanna's Shirley
Mauds Milly Lou 2-3 239-2X 5090 253
s. Rhoda's Supreme Model d. Liberty's Comrade's Maud
Marshas May Anne 1-6 305-2X 4873 249
s. Burton Lane's Supreme Star d. Fiebrantz Farm Marsha
ILLINOIS, UNIVERSITY OF, URBANA
Dianthus of Orchard Glen 7-1 232-2X 4241 195
s. Kenfleur's Sheron Reflector d. Chloris of Orchard Glen
KEPPLE, E. D., KEPPLE ACRES, FARMINGTON
Boulder Bridge C Alvina 6-2 305-2X 5571 250
s. Boulder Bridge Conquest d. Boulder Bridge Rosette
Kepple Acres Barbee 4-3 287-2X 5421 361
s. Curtiss Candy Lucky Lux d. Kepple Acres Barbara
Kepple Acres Cecile 2-2 255-2X 5197 260
s. Curtiss Candy Lucky Lux d. Kepple Acres Corrine
KETCHAM, HAZEL, CANTON
Faiths Copper of Hickory Hill 11-4 305-2X 9528 428
s. Mound City Marvel d. Faith of Hickory Hill
Sunset Glow Eldora 12-2 296C-2X 7966 349
s. Boulder Bridge Ultimus d. Sunset Glow Bonnie
Hay Queens Bertha 5-6 211-2X 4775 231
s. Bar-Mac's Lucky Prince d. Glenfern La Noce Queen
KING, HUGH & SON, HI-DOT GUERNSEY FARM, VICTORIA
Ger Gar High Rosalie 3-4 210-2X 2998 154
s. McDonald Farms High Oberon d. Ger-Gar Rose Blossom
KNAPP, RICHARD A., OPEN AIR FARM, CISSNA PARK
Carpenters Cap Lady Oread 4-11 299-2X 9808 413
s. Boulder Bridge Capulet d. Benefactor's Lady Oread
Burr Oaks Golden Belle 4-7 258-2X 9538 412
s. Curtiss Candy King Holly d. Starlit Golden Queenette
Charms Advocate Bess 2-1 264-2X 5159 264
s. Coldspring's B. R. Advocate d. June's Tiny Charmer
John Plains Butter Dream 2-5 260-2X 6964 316
s. Curtiss Candy Butterfinger d. Owendale's Grandee Dream
Open Air Carol Advocate Bette 2-0 198-2X 5106 234
s. Coldspring's B. R. Advocate d. Cruiser's Dicta Carol
LACHMAN, HAROLD & RICHTER, WALTER H., JOHN PLAIN FARM, CARY
Troopers Countess Bella 5-0 334C-2X 9299 479
s. Caumsett Trooper d. Eva's Countess of Home Acre
Vicar Roses Marie 3-0 221-2X 6614 309
s. Boulder Bridge Vicar d. Fashion Gardenia's Rose
Ridgelieus Jewels Lili 2-3 343C-2X 9668 396
s. McDonald Farms Pre Lucky Boy d. Ridgelieu's Jewel's Ruby
John Plains P H Bella 2-2 365C-2X 10929 510
s. Curtiss Candy P. Hector d. Trooper's Countess Bella
John Plains P H Royallass 2-1 365C-2X 10162 477
s. Curtiss Candy P. Hector d. Algonquin Royal Purple
MILLER, MILTON, SMILIN' ACRES, ROCKFORD
June of Smilin Acres 7-11 305-2X 10316 527
s. Maple Lawn's Chieftain Lad d. Mary of Smilin' Acres
MILLIKEN, J. D., DOT-MAR FARM, PRINCETON
Dot Mar Knights Holly 6-7 305-2X 8925 451
s. Rock Creek Susan's Knight d. Dot-Mar Buster's Helen
MONTAVON, GEORGE J., NORVIEW FARM, WEST BROOKLYN
Supremes Yeksa of Norview 11-9 365-2X 10054 428
s. Owendale's Supreme d. Yeksa's Girl of Norview
Vala Nora of Norview 7-2 365-2X 11020 553
s. Hill View Valencian d. Pearl of Norview
Q O Bonnie Kings Duchess 6-2 307-2X 9412 403
s. Q. O. Bonnie King d. Blakedale Model Duchess
Q O Kings Clara Bell 3-9 365-2X 9274 483
s. Q. O. Bonnie King d. Bonita Bell of Maple Lawn
Norview Kings Matron 3-4 297-2X 7083 363
s. Norview's Bonnie King d. Sultan's Matron of Norview
Norview Kings Mollie 3-2 365-2X 11244 504
s. Norview's Bonnie King d. Val's Molly of Norview
Norview Bonnie Kings Hather 2-10 365C-2X 10467 528
s. Norview's Bonnie King d. Lakewood Heather
Norview Ivanhoe Pearl 3-2 206-2X 4295 177
s. Norview's Ivanhoe d. Sultan's Pearl of Norview
Norview Ivanhoe Blossom 2-7 365C-2X 7202 316
s. Norview's Ivanhoe d. Q. O. Bonnie King's Blossom
Ivanhoes Queen of Norview 2-7 365C-2X 7559 443
s. Norview's Ivanhoe d. Q. O. Bonnie King's Queen

MUEHLING, RICHARD L., RIC-MAR FARM, CISSNA PARK
Lucy Sue of Pine Lawn 4-0 365-2X 11635 603
s. Boulder Bridge Aggressor d. Judy Star of Pine Lawn
Margaret Bell of Pine Lawn 3-0 293-2X 8203 378
s. Kenfleur's King Ted Alert d. Judy Star of Pine Lawn
OESTMANN, LOUIS M., ANALOU FARM, HINSDALE
Connie of Analou Farm 9-8 305-2X 8867 385
s. Sunset Glow Delux d. Elouise of Boscobel
Daisy Della of Analou Farm 7-2 305-2X 8355 485
s. Sunset Glow Gallant d. Wilbedotte Daisy 2d
Lassie Linda of Analou Farm 6-9 305-2X 9237 514
s. Sunset Glow Gallant d. Lassie of Analou Farm
PECK, LAUREL M., MISS, PECK'S FARM, GENEVA
Pecks Governors Gaiety 8-0 365-3X 15519 713
s. St. James Duke's Governor d. Peck's Achievement's Dettina
Pecks Achievements Gem 7-10 365C-2X 8862 373
s. Peck's Sargon Achievement d. Peck's Coronation Bluebell
Pecks Achievements Haprice 6-10 365C-2X 8302 361
s. Peck's Sargon Achievement d. Peck's Coronation Bluebell
Pecks Kings Jonquil 4-6 348C-2X 7641 328
s. McDonald Farms King Magician d. St. James Champion Rosebud
Pecks Achievements Idea 5-6 365-2X 13452 567
s. Peck's Sargon Achievement d. Adelmer's Alert Dawn
Pecks Kings Kalmia 3-10 311C-2X 7351 386
s. McDonald Farms King Magician d. Peck's Achievement's Holly
Pecks Kings Lively 2-7 365-3X 12007 626
s. McDonald Farms King Magician d. Peck's Governor's Gaiety
PINEHURST FARMS, INCORPORATED, ROCKFORD
Byercroft Glowing Star 6-9 305-2X 10219 405
s. Sun-Blest Farms Admiral d. Byercroft Morning Star
Pinehurst Vals Jeanette 4-1 273-2X 8475 399
s. St. Albans Actor Valiant d. Suburban Levity Jean
Pinehurst Lucky Althea 3-7 305C-2X 6384 300
s. McDonald Farms Pre Lucky Boy d. St. Albans Glamour Alta
Pinehurst Earls Carol 3-5 305C-2X 7110 341
s. Llan Fair Count's Earl d. Norgert's Carolyn
Pinehurst Earl's Jody 2-5 305C-2X 7904 316
s. Llan Fair Count's Earl d. Naughty Joan
Pinehurst Earls Lucetta 2-5 207-2X 5182 213
s. Llan Fair Count's Earl d. Suburban Levity Luetta
POSANSKI, ROMAN E. & SUSAN, RO-SAN FARM, WAYNE
Lady Churchill 10-7 305-2X 9456 402
s. McAfee's Churchill d. Broadway Endymion Lady Esther
RANKIN, WALTER, LINCOLN
Arcturus Peggys Darlett 4-3 297-2X 9128 405
s. Curtiss Candy Arcturus d. Maestro's Levity Peggy
Loyal Curtiss's Roseann 3-3 254-2X 6408 316
s. Curtiss Candy Loyal Curtiss d. Maestro's Levity Rosie
Loyal Curtiss's Susan 3-0 305-2X 7206 356
s. Curtiss Candy Loyal Curtiss d. Arcturus' Arlene's Susie
Loyal Curtiss's Lady 2-9 305-2X 8200 394
s. Curtiss Candy Loyal Curtiss d. Clay Hill Golden Lady
Loyal Curtiss's Jean 2-4 305-2X 7519 335
s. Curtiss Candy Loyal Curtiss d. Ace of Hearts' Seven-Up
Lookout Valley Levity Songbird 2-1 253-2X 6356 268
s. Curtiss Candy Levity Hero d. Lookout Valley Sonnet
ROESCHLEY BROTHERS, ROES-MOR FARMS, FLANAGAN
Roes Mor Governors Glenna 8-5 305-2X 9606 504
s. Burton Lane's Sargon Governor d. Roes-Mor Liv-Iro Gloria
Roes Mor Victor Amy 5-11 288C-2X 6372 257
s. Boulder Bridge Victor d. Roes-MOR Rose Annette
Plogs Beauty 5-8 191-2X 5023 251
s. Sunset Glow Linda's Warrior d. Bessie of Plog's Farm
ROGERS, HERBERT J., SHADY LAWN GUERNSEY FARM, EMDEN
Hill View Darlene 11-1 305-2X 7952 391
s. Green Meads Trojan d. Honeggerville Delight
Blossomland Sally 8-4 289-2X 6556 340
s. Superior of Tamarack Ridge d. Sandra of Hickory Grove
Welcome In Advances Cloa 9-1 305-2X 8420 312
s. Langwater Advance d. Welcome In Chum's Cloa
Shady Lawn Lucky Linda 4-9 305-2X 10059 438
s. Curtiss Candy Lucky Pal d. McDonald Farms Pre Lura
Shady Lawn Lucky Ginger 3-4 305-2X 10785 430
s. Curtiss Candy Lucky Pal d. Damsel Prospect
RYERSON, EDWARD L., BRUSHWOOD FARM, DEERFIELD
McKerrows Sweet Bunny 9-5 193-2X 5833 280
s. Mirth's General Gallant d. Valor's Betsey
SCHERTZ, RAY T., GREEN VIEW ACRES, FLANAGAN
Cruisers Lilly of The Valley 6-5 305-2X 11432 549
s. Boulder Bridge Cruiser d. Secret's Miss Lilly
STEPHEN, MAX, GOLDEN BAR STOCK FARM, CASEY
Golden Bar Romas Nancy 3-8 305-2X 7807 400
s. Golden Grange Ideal Roma d. Elaine's Martha
Golden Bar Hero Marigold 2-0 305C-2X 6844 292
s. Seco Imperial Hero d. Mary Ann's Imperial Margaret
TUTTLE, JESSE E. & SON, SPRINGDALE FARM, WEST YORK
Tuttles Hada F Roxy 5-5 228-2X 4602 228
s. Boulder Bridge Forester d. Tuttle's Marshall Hada
Tuttle Mollie F Julian 4-3 183-2X 1537 90
s. Boulder Bridge Forester d. Tuttle's Marshall Mollie
Tuttle Hada F Martha 4-5 189-2X 3356 151
s. Boulder Bridge Forester d. Tuttle's Marshall Hada
Tuttles Angel F Winona 2-3 260-2X 6352 300
s. Boulder Bridge Forester d. Tuttle's Linda S. Angel
Tuttles Connie F Iris 2-2 230-2X 5883 322
s. Boulder Bridge Forester d. Fer-Mack Connie
WEYRAUCH, HUGO M. & McPHEETERS, BURL B., AMBER ACRES GUERNSEYS, STERLING
Amber Acres Holdis 6-5 305C-2X 7968 453
s. McDonald Farms S. Lucky Star d. McDonald Farms Pre Lodis
Amber Acres Nola 4-10 246-2X 9357 454
s. McDonald Farms Prediction Boy d. Rock Creek Countess
McDonald Farms S Theodora 2-3 305C-2X 8075 419
s. McDonald Farms Steadfast d. McDonald Farms High Orel

INDIANA

BAKER, DALE L., KEN JO DALE FARM, HUNTINGTON
Great Oaks Beauty 10-2 365-2X 10536 510
s. Kenfleur's Prince Glory d. Lad's Cynthia
Ken Jo Dale Victorys Queen 7-1 347-2X 8914 448
s. Sun-Blest Farms Victory d. Fawnwhite O. K. Queenette
Ken Jo Dale Glorys Flo 5-8 365C-2X 6356 399
s. Kenfleur's Prince Glory d. Ken Jo Dale K. C. Florette
Ken Jo Dale L C Florentine 2-10 365-2X 7278 404
s. Curtiss Candy Levity Curtiss d. Ken Jo Dale K.C. Florette
BAKER, ROBERT L., RIVER SIDE FARM, BREMEN
Pollys Fern 10-2 305-2X 6899 343
s. Letadobetter Monarch Harvester d. Bell's Beauty Polly
Maids Buttercup of River Side 6-6 298-2X 6031 286
s. River Side Royal Monarch d. Adanac Maid
Rangerette Joan of River Side 3-10 200-2X 4193 188
s. Curtiss Candy Noble Curtiss d. Belle's Rangerette

Lois S Rebecca of River Side 3-7 305-2X 7644 378
s. Belle's Pride of River Side d. Clair's Lois
Buttercups Jane of River Side 2-4 305-2X 5254 266
s. Belle's Pride of River Side d. Maid's Buttercup of River Side
Roses Bea of River Side 2-3 305-2X 6237 302
s. Belle's Pride of River Side d. Steady's Rose
BOESTICK, CECIL, ROSE HILL FARM, ROSEDALE
Brazil Block Lola 6-8 365-2X 13508 726
s. Hart's Alert Amos d. Brazil Block Lulu
BRUTUS, ARBA & SONS, BRUTUSDALE FARM, PINE VILLAGE
Great Oaks S Janet 4-5 305-2X 8939 409
s. Fuller Farms K. Monocle d. Spring Beauty Jerry's Jane
Great Oaks S Pearlette 4-5 305-2X 7654 410
s. Great Oak's Jane's Prince d. Great Oak's Pearl
Lane Kingmaker Lindette 3-4 305C-2X 5937 298
s. Meadow Lodge Kingmaker d. Hominy Hill Linda
BUCHANAN, ALBERT, BROADMOOR FARM, MILFORD
Broadmoor Leota 3-5 306-2X 9715 474
s. Broadmoor Victor d. Broadmoor Lenoria
Broadmoor Pamela 3-3 360-2X 6800 332
s. Nyala Broadmoor's Honor d. Kitchener Fearless Patricia
CALVIN, JOHN O. & STANER, RICHARD, GREEN TREE FARM, ARGOS
Green Tree Quenella 4-4 365-2X 10529 522
s. Golden Grange Warrior Leader d. Cared Sensation's Belva
COLEMAN, HAROLD, GOLDEN HAVEN FARM, KOKOMO
Golden Haven Levity Memory 6-10 365C-2X 9520 507
s. Curtiss Candy Levity Maxim d. Starline's Memory Tubby
Golden Haven Noble Primrose 3-7 365C-2X 10544 503
s. Curtiss Candy Noble Curtiss d. Golden Haven Levity Rose
Golden Haven Levity Candy 2-6 365-2X 7746 423
s. Curtiss Candy Levity Curtiss d. Golden Haven Levity Wilma
CORBIN, GLEN R., MR. & MRS., ROSETTE FARM, CROWN POINT
Rosettes Levity Surprise 8-5 305-2X 8038 404
s. Curtiss Candy Levity Conqueror d. Elcoza Secret's Model
Rosettes P Princess 5-7 305C-2X 11096 560
s. Curtiss Candy Hot Pilot d. Cottonwood Lucky Queen
Rosette Kings Queen 2-11 305-2X 6780 336
s. Curtiss Candy Gov. King d. Cottonwood Lucky Queen
Rosette Kings Jerry 2-4 305C-2X 8082 413
s. Curtiss Candy Gov. King d. Rosette's P. Jewel
Roes Mor Flame Sun 2-1 224-2X 3349 194
s. Burton Lane's Sargon Flame d. Roes-MOR Liv-Iro Star
CROCKER, BILL E. & CHARLES L., CROCKER FARM, PLYMOUTH
Owens Place Royals Myrtle 4-8 365-2X 12237 553
s. Pine Manor King's Royal d. Owen's Place Admiral's Mirth
Bens S F Bess 3-0 365-2X 12739 644
s. Matapa Sandy's Flash d. Crocker's Butterfly Bess
CUSTER, A. J. & SONS, LEVELLAND FARMS, AUBURN
Silver Hills Countess 10-7 305-2X 8506 477
s. Pine Manor Courageous d. Meadow-Gold Duke's Constance
Levelland Farms Penny 2-4 305-2X 7290 296
s. Meadow Lodge King's Master d. Levelland Farm's Deanna
Levelland Farms Blondie 2-2 305-2X 10353 488
s. Meadow Lodge King's Supreme d. Blondie's Carol
DUFF, W. F. & SON, "DUFFIELDS", LEBANON
Duffield Wayward 8-8 365-2X 12941 531
s. Duffield F. Financier d. Duffield F. Wilda
Duffield D. Beatrice 4-11 305C-2X 10979 483
s. Delpark Lucky Strike d. Duffield F. Bernice
Duffield T Delightful 4-3 277-2X 9652 496
s. Gardenville King's Thor d. Golden Meads Delight
Duffield Queenie 4-4 305C-2X 8045 444
s. Florham Jean's Royal d. Matchett Place V. Levity Queen
FERRIS, HARRY R., FERRIS FARM, BROOKVILLE
Fair Oaks Bonnie Lee 2-6 305-2X 5771 270
s. Curtiss Candy Noble Curtiss d. Q. O. Bonnie Erlight
GOEBEL, HARRY & CUNNINGHAM, L. D., WHISPERING CEDAR FARM, ANDREWS
Whispering Cedar Jeanie 4-1 224-2X 5185 278
s. South Wind Bertha's Hoosier d. Whispering Cedar Jean
Whispering Cedar H. Julianna 2-3 305-2X 9624 441
s. South Wind Bertha's Hoosier d. Whispering Cedar Julia
GORDON, J. GILL & SON, SPRINGBROOK FARM, WINAMAC
Springbrook Farm F Lizbeth 3-4 305C-2X 8302 358
s. Golden Grange W. R. Forward d. Springbrook Farm F. Impress
Springbrook Farm R Lucia 3-2 266C-2X 9788 484
s. Lady Augusta Ideal's Raider d. Springbrook Farm Idol
Springbrook Farm R Margie 2-4 305C-2X 7171 377
s. Lady Augusta Ideal's Raider d. Springbrook Farm F. Impress
GOSMA, VIRGIL M. & DONALD LEE, VIR-DON FARM, LAFAYETTE
Vir Don Farm Sharon 2-10 303C-2X 6355 328
s. Curtiss Candy Butterfinger d. Top Hill Saide
HOLDEN, R. L. & M. U., COLLINWOOD FARM, COLUMBIA CITY
Collinwood Gertie 4-0 301C-2X 7152 343
s. McDonald Farms Fore Marvel d. Dandie's Princetta
Collinwood Marvels Omega 3-10 192C-2X 3710 185
s. McDonald Farms Fore Marvel d. Collinwood Gabriel's Ester
Collinwood Fore Tillie 3-2 305-2X 7903 414
s. McDonald Farms Fore Marvel d. Alfacrest's A.C. Joan

Collinwood Marvels Dandie 2-4 233C-2X 4584 210
s. McDonald Farms Fore Marvel d. Collinwood Giltedge Dandie
Collinwood Lucky Custer 2-1 305C-2X 7790 383
s. McDonald Farms Pre Lucky Boy d. Clarion Jane Custer

HOOVER, PAUL, SPUDRIDGE FARM, GOSHEN
Spudridge B Viola 11-6 305-2X 7927 390
s. Yellow Creek Meadow Alert d. Colly's Pride of Maple Grove
HOUSER, HAROLD & SONS, KERR HILL FARMS, MOORELAND
Kerr Hill L Cherry 8-1 296-2X 7703 402
s. Gray Haven Argo's Constant d. Lilac Lawn's Lucinda
Guern Way Pearl 6-8 320-2X 7404 357
s. Mt. Ararat Formidable d. Confidence's Princess
Guern Way Paullen 7-3 324-2X 10657 506
s. Mt. Ararat Formidable d. Guern-Way Pauline
Kerr Hill S Eva 6-8 278-2X 9780 457
s. Golden Grange R. Soverign d. Fashion's Eve of Ernst Farm
Kerr Hill S Susie 6-10 214-2X 9331 419
s. Golden Grange R. Soverign d. Bob White's Susan
Kerr Hill Queen Snowball 7-1 206-2X 7376 370
s. Golden Grange King's Bonnett d. Hoosierland Manor's Queen May
Twin Cedar D Louella 5-11 321-2X 6233 329
s. Raemelton Levity Dauntless d. Leo's Royal Lauretta
Cared W L Beatrice 5-7 354-2X 10107 481
s. Golden Grange Warrior Leader d. Gilead Belle
Cared W L Pattie 6-6 321-2X 9644 475
s. Golden Grange Warrior Leader d. Cared Vernon Princess
Kerr Hill K Sylvia 4-10 271C-2X 7035 344
s. Quaite's Haven King Kris d. Kerr Hill Connie
Annabelle Lea 5-2 193-2X 6169 298
s. White Lick Fearless d. Diana Anna Lea
Kerr Hill I Primrose 4-10 305-2X 9594 503
s. McDonald Farms Irvin d. Mississinewa's Primrose Iris
Kerr Hill I Blanche 4-7 273-2X 8809 414
s. McDonald Farms Irvin d. Fleurdale Maxim Blossom
Kerr Hill I Joy 3-8 365-2X 10613 551
s. McDonald Farms Irvin d. Kerr Hill B. Alma
Wolfcreek Lucia 4-5 205-2X 5990 303
s. Welcome In Oberland Lucky d. Wolfcreek Irone
Fearless Royal Irene 4-2 197-2X 8233 370
s. White Lick Fearless d. Scottland Farms Royal Ena
Kerr Hill F Edna 3-4 269-2X 7755 386
s. Normandy Forecaster d. Brandywine Estella
Kerr Hill F Bonita 3-6 186-2X 6352 305
s. Normandy Forecaster d. Kerr Hill S. Bonnie
Kerr Hill L Hopefull 2-10 365-2X 7827 398
s. Welcome In Oberland Lucky d. Wolfcreek Hope
Kerr Hill L B Eve 3-3 226-2X 8980 398
s. McDonald Farms Pre Lucky Boy d. Kerr Hill S. Eva
Kerr Hill F Mamie 2-3 326-2X 8868 430
s. Normandy Forecaster d. Kerr Hill Bomber's Mei
Kerr Hill F Wisteria 2-1 365-2X 8359 430
s. Normandy Forecaster d. Lilac Lawn's Wistfull
Kerr Hill O Fairy 2-0 328-2X 8030 428
s. Welcome In Orator d. Kerr Hill L. Cherry
LOGAN, J. P., LAFAYETTE
Elmdale Fore Medley 5-8 305C-2X 5852 287
s. Welcome In Foreman d. Elmdale King's Melody
LOVELESS, ARTHUR R. & SON, WAWASEE GUERNSEY FARM, CROMWELL
Libensam Lively Lady 8-1 365-2X 14165 665
s. Sterlingold Levity Lustrous d. Libensam Coquette
Wawasee Colleen 3-7 204-2X 7192 335
s. Normandy Courageous d. Wawasee Clara's Doris
MANGAS, CLAUDE L., SUNNYDALE FARM, UNION CITY
Features Jane 11-0 305-2X 8381 405
s. A. C. Static of Roush Farms d. Feature's Faith
MARTIN, LEWIS K., PLYMOUTH LANE FARM, WAKARUSA
Lockshore Butterscotch 7-0 365C-2X 8997 415
s. Lockshore Chancellor d. Lockshore National's Daughter
Mariwald Teddys Janice 5-4 301-2X 10335 481
s. Clearland Butterfat Teddy d. Mariwald Jill
McVEY, VERN & NEAL, LYLE, ELM SWAMP FARMS, LEBANON
Elm Swamp Lady 9-0 218-2X 6990 391
s. Big Springs King Bayard d. Murray's Lady Arbadella
Elm Swamp Royals Trixie 2-6 305C-2X 7693 402
s. Big Springs Prince Royal d. Elm Swamp Dixie
Elm Swamp Royals Jo 2-6 292C-2X 7316 384
s. Big Springs Prince Royal d. Elm Swamp Angel
METZGER, G. J., ORLANDALE GUERNSEY FARMS, ORLAND
Terra Vista Dianna 9-1 305-2X 6688 319
s. Green Meads Levity Count d. Terra Vista Ann
Orlandale Miltons Queen Loma 3-10 305-2X 6225 314
s. McDonald Farms Heir's Milton d. Orlandale Levity Queen
METZGER, HOWARD & SONS, METZGER FARMS, CLAYPOOL
Metzger Farms Fellow Fay 3-6 198-2X 4656 216
s. Triumph's Fairy Fellow d. Triumph's Faneece
Metzger Farms Monarchs Jo 2-4 239-2X 4664 217
s. South View Butterfat's Monarch d. Metzger Farms Honor Joy
MORRIS, RAYMOND P. & SON, HOOSIER PINES FARM, ELIZABETHTOWN
Hoosier Pines P Paula 4-11 290C-2X 6593 310
s. Golden Grange R. Patrician d. Yellowgold P. Betty
Hoosier Pines O Trixie 4-8 180-2X 4892 225
s. Golden Grange O'Brien d. Hoosier Pines P. Tri-Spot
Hoosier Pines P Beth 3-3 287C-2X 6331 332
s. Golden Grange R. Patrician d. Hoosier Pines Mazie
MORTON BROTHERS & BAIRD, LEONARD, MORTON DAIRY FARM, LEBANON
Green Acres Bess Ann 4-5 305-2X 8949 442
s. Normandy William d. Cold Spring Rose's Bess
Green Acres Princess Star 4-6 305C-2X 9011 408
s. Normandy William d. Maple Place Princess Starlight
Green Acres Cloe 3-7 294C-2X 7190 357
s. Green Manor Watchful d. Fashion Plate's Cloe
Glenwoods Margrity 3-5 275-2X 5797 357
s. Glenwood's New Year's Boy d. Glenwood's King's Mamie
NEWBY, JOHN L., SHERIDAN
M Marauder Leona 2-1 239-2X 5884 267
s. Big Springs M Marauder d. Big Springs M Matilda
NOSKER, RAY D., NOSKER FARM, HUNTINGTON
W Mary of Nosker Farm 4-2 365-2X 11423 624
s. Hominy Hill Winston d. A. C. Melba of Nosker Farm
W Holly of Nosker Farm 3-9 305C-2X 8014 457
s. Hominy Hill Winston d. L. P. Honey of Nosker Farm
ORSBURN, FRANCIS & DAUGHTERS, ORSBURN'S FARM, KOKOMO
Lois of Orsburns Farm 4-8 305-2X 8432 361
s. Grain Meadow Irvin Illustrious d. Perdiction's L. Questa
Fay of Orsburns Farm 3-3 296-2X 11730 526
s. Grain Meadow Chum's Triumph d. Betty of Orsburn's Farm
REKEWEG, MELVIN, CLEAR VIEW FARM, WOODBURN
Lils Susan of Havencenter 5-8 305C-2X 7010 311
s. Somers Farms Recorder d. Lil of Havencenter
Clear View A Bell 3-3 305C-2X 7072 314
s. Golden Grange R. Alert d. Golden Realm S. Honey
Clear View C Betty 3-0 181-2X 5091 260
s. St. Albans AVBoy's Charmer d. Clear View Archer's Polly
RICHARD, CLEOPAS & SONS, RICHARD FARMS, HUNTINGTON
Wasmuth Farms V Sherry 8-4 301C-2X 9459 417
s. Golden Grange Vigo d. Brenda of Parmerlee Place
RUBRIGHT, ADRIAN & SONS, AVIRWILL FARM, LAFAYETTE
Chedrene N Lulu 5-1 241-2X 7451 325
s. Burton Lane Thor's Napoleon d. Chedrene F. Linda
SCHARF, I. C. & SONS, EDROBLIN'S FARMS, FLOYDS KNOBS
Edroblins Belle 11-5 305-2X 5517 244
s. Paragon Cavalier d. Hayswood Belle
Edroblin Leaps Hope 3-0 298C-2X 5073 279
s. Edroblin Emory's Leap d. Edroblin's Antoinette
Edroblin Leaps Fern 2-5 253C-2X 3061 155
s. Edroblin Emory's Leap d. Edroblin's Leah
Edroblin Revs Cherub 2-1 305C-2X 5360 337
s. Eskdale Melba's Maxim Reveller d. Edroblin Emory's Beauty
SCHROCK, WILLIAM, GOSHEN
Rose Luluabelle of Clover Leaf 8-6 305-2X 14878 721
s. Yellow Creek Alert's Prince d. Ann's Rose
Starr Farm Miss Pearl 8-10 365-2X 12214 582
s. Langwater Monopoly d. Starr Farm Prudence
SEALE, LEE, MR. & MRS., SEALE FARM, LEBANON
Seales Rebecka 4-4 305C-2X 8764 419
s. Curtiss Candy Ace's Paul d. Becky of Crane Farm
Cesor Maxim Flora Dora 6-2 305-2X 7815 451
s. Cesor Martha's Maxim d. Cesor Penwyn's Doris
Seales Linda Sue 3-10 226-2X 4452 209
s. Curtiss Candy Ace's Paul d. Seale's Malinda
SIMMONS, CHARLES H. & BONTREGER, MOSES, HAWPATCH GUERNSEY FARMS, TOPEKA
Hawpatch Pleases Plenty 7-10 266-2X 8736 380
s. Sterlingold Levity Lustrous d. Hawpatch Please
SISTERS OF THE PRECIOUS BLOOD, KNEIPP SPRINGS, ROME CITY
Kneipp Spring Navarres Addie 5-4 248-2X 6163 274
s. McDonald Farms B. B. Navarre d. Kathmar's Levity Adela
Kneipp Spring Navarres Pet 3-7 208-2X 5504 301
s. McDonald Farms B. B. Navarre d. Kneipp Spring Perfection Pet
STOUDER, H. O., FAWN ISLE FARM, SOUTH WHITLEY
Fawn Isle Roxy 3-2 305C-2X 9427 451
s. Welcome In Hoosier d. Fawn Isle Rosella
STULTZ, RAYMOND & SON, SANDCUT GUERNSEY FARM, TERRE HAUTE
Sandcut Supreme Fern 5-2 216-2X 6334 315
s. Gardenville Supreme's Crescent d. Sandcut Hopeful Hildegarde
Sandcut Supreme Kay 3-10 190-2X 5434 294
s. Gardenville Supreme's Crescent d. Sandcut Farm Count's Kamilla
Sandcut Lads Rosebud 2-0 267-2X 5103 281
s. Meadow Lodge Director Lad d. Sandcut Farm King's Rosella
THOMAS, ROBERT W., THOMAS FARM, FRANKFORT
Thomas Farm B Polly 4-7 300C-2X 7154 334
s. Ideal's Baron d. Levity Pet
WEAVER, OTIS, WILLOW SPRING FARM, GOSHEN
Willow Spring Butterfat Cheryl 6-0 365-2X 11937 661
s. Y. C. King's Charity Butterfat d. Willow Spring Fern's Charlotte
WELDY, MAURICE L., DR. & MRS., MAURANA FARM, GOSHEN
Maurana Masters Iris 4-7 343C-2X 13963 654
s. Gardenville Charity's Master d. Susie's Gladys of Maple Grove
Maurana Masters Ann 2-9 359C-2X 11358 578
s. Gardenville Charity's Master d. Maurana Herod's Annabelle
WELDY, SAMUEL R., CLEARLAND FARM, ELKHART
Maurana Maids Gloria 9-4 365-2X 12904 621
s. Mulhocaway Butterfat Herod d. Clarion Milkmaid
Clearland Butterfat Marjory 5-1 365-2X 13653 662
s. Gardenville Charity's Master d. Blossom's Spot
King Sequels Katina 4-9 249-2X 8756 478
s. King Sequel of Sunny Lea d. Lookwell Count's Katina
YOUNG, WALTER L. & SON, GRAIN MEADOW GUERNSEY FARM, GREENTOWN
Wildwood Runs Lois 6-11 305C-2X 6706 366
s. Riegeldale Emory's Heir d. Gayoso Victor's Daisietta
Grain Meadow Chums Dora 4-7 327-2X 7477 363
s. Welcome In Chum's Forward Ace d. Dess of Prairiedale
Grain Meadow Liberals Content 2-2 315-2X 6842 336
s. Welcome In Clara's Liberal d. Boulder Bridge Unique
Welcome In Clara Topaz 2-1 341-2X 7533 381
s. Welcome In Clara's Oberland d. Woodacres Queen Topaz

IOWA

BENTLEY, O. R. & SON, SUNESLOPE FARM, AMES
Suneslopes Mistress Euna 2-4 200-2X 5057 194
s. Prince's Dolly Ann's Masterful d. Suneslope's A. L. Eunice
BERRY, RALPH L. & SON, DARIB'S FARM, NEOLA
Norinas Pet 4-4 363-2X 12205 607
s. Prince Kronin d. Polly's Norina
Daribs Mari Maide 4-4 305-2X 9191 373
s. Darib's King David d. Darib's Lady Marietta
BROWN, WILBUR C., BONNIE BROOK FARM, WATERLOO
Bonnie Brook Esquires Jane 2-0 222-2X 3512 172
s. Harriet's Esquire of B. B. Farm d. Bonnie Brook Midget's Jennie
BUTTERFIELD, STUART E., SOLDIER CREEK FARM, DOLLIVER
Butterfields Lulu 10-4 204-2X 6691 335
s. Defender's Gallant Ally d. Lulubelle of Poulterfarm 2d
Soldier Creek Countess 2-11 263-2X 6465 336
s. Boulder Bridge Sir Robert d. Butterfield's Luly
COCKBURN, DEAN J., DeJACO FARM, CORRECTIONVILLE
Oak Shadows Native Candy 3-6 254-2X 5547 293
s. McDonald Farms Just Native d. Oak Shadows Betty

DICKMAN, GEORGE & HENRY, GARNAVILLO GUERNSEY FARM, GARNAVILLO

Garnavillo Isabelle	10-5	263-2X	9580	407
s. Wey Acres Aubrietia's Grandee		d. Diana's Lady Rose Marie		
Garnavillo Mint Julip	7-0	294C-2X	8269	440
s. McDonald Farms Pre Kardinal		d. Mound City Fern 2d		
South View Marlys Myra	6-5	305C-2X	8041	422
s. Curtiss Candy Alvin		d. South View Marlys		
Suneslopes Buzz Elizabeth	3-4	305C-2X	8551	475
s. Suneslope's A. P. Buzz		d. Suneslope's A. P. Eleanor		
Garnavillo Rosalind	1-11	305C-2X	8903	419
s. Wey Acres Colonel's Superior		d. Garnavillo Rose		
Garnavillo Maxine	1-10	305C-2X	7555	357
s. Wey Acres Colonel's Superior		d. Elmwood Mary Lou		

FIKE, HOMER S., OLD FARMSTEAD, WATERLOO

Old Farmstead Heide	5-4	195-2X	5566	224
s. McDonald Farms High Lad		d. Old Farmstead Gracie		
Old Farmstead Charm	4-3	252-2X	7068	391
s. Highcroft Disraeli		d. Old Farmstead Pet		

FITZPATRICK, LEO & JOSEPH, GREEN VALLEY GUERNSEY FARM, DUBUQUE

Green Valleys Patsy Lou	1-11	305C-2X	7473	332
s. Elmwood Senator		d. Green Valley's Pansy		

FORT DODGE CREAMERY COMPANY, ROSEDALE FARM, FORT DODGE

Rosedale Seven Up	7-5	305C-2X	8877	359
s. Iowa Hi-Acres Gardenius		d. Rosedale Phillippina		
Rosedale Kings Muriel	5-5	305C-2X	7144	355
s. McDonald Farms King Marvin		d. Rosedale Muriel		
Rosedale Kings Elaine	5-9	305-2X	6935	389
s. McDonald Farms King Marvin		d. Rosedale Elaine Mae		
Rosedale Kings Rosalie	5-9	305-2X	9823	485
s. McDonald Farms King Marvin		d. Rosedale Rosalie		
Rosedale Valors Phlox	3-4	251-2X	5458	265
s. Q. O. F. Bonnie's Valor		d. Rosedale King's Phlox		

FREIE, ALFRED B., MR. & MRS., WEST STAR FARM, ALEXANDER

Curtiss Candy Masters Jill	3-0	324C-2X	7156	346
s. Curtiss Candy Master Curtiss		d. Bob's Rose Queen		

HAMILTON, JOHN T., II, LAKESIDE FARMS, MARION

Tippys Terry of Summit	7-5	305C-2X	7735	327
s. L. D. Africander's Plato		d. Tyla's Tippy of Summit		
Maggie of Lakeside	6-8	295C-2X	11089	449
s. Hill Girt Cheery Chevalier		d. Ida May of Lakeside		
Ogallala of Lakeside	4-11	274C-2X	7882	371
s. Sanfadair Bell Boy		d. Archer's Miss of Lakeside		

HITZ, ALVIN W. & SON, ROSEBUD FARM, POLK CITY

Rosebud Farm Lucille	2-4	305C-2X	8051	373
s. Rosebud Farm Citation		d. Rosebud Farm S. Lynn		
Rosebud Farm C Theodora	2-1	305C-2X	9984	443
s. Rosebud Farm Citation		d. Boulder Bridge Tanager		

KNIGHT, C. L. & SONS, PINE VIEW, SPRINGVILLE

Pine View Marks Marbara	4-0	285C-2X	9536	476
s. Pine View Rosetta's Mark		d. Pine View Bonnie		
Pine View Fay	3-1	305C-2X	7615	380
s. Sun-Blest Farms Admiral		d. Highland Place Fashion Girl		
Pine View Lida	4-11	255-2X	7126	360
s. Suburban Coronation King		d. Lettie Jane of Pine View		
Pine View Nimble	2-3	296C-2X	6655	341
s. Suburban Lily's Thor		d. Pine View Nellie Lou		
Pine View Joke	2-2	305C-2X	5811	283
s. Ideal's Nina's King		d. Pine View Joan		

LAGE, HARRY & ROBERT H., STEDE WELL FARM, DAVENPORT

Wey Acres Colonels Patty	8-2	305-2X	10913	450
s. Flying Horse Colonel Levity		d. Wey Acres Levity Peggy		
Stede Wells Normabell	2-8	305-2X	8787	388
s. Stede Well's Levity Bruce		d. Stede Well's Norma		

MAHR, MARVIN L. & SONS, WYNOLA GUERNSEY FARM, INDIANOLA

Wynola Lisette	5-5	305C-2X	7524	389
s. Boulder Bridge Sailor Boy		d. Wynola Linneta		
Wynola Marianette	5-3	305C-2X	6090	333
s. Boulder Bridge Sailor Boy		d. Wynola Marianna		
Wynola Lydia May	4-2	305-2X	10627	437
s. Boulder Bridge Confidence		d. Wynola Linneta		
Wynola Pierrette	4-6	305C-2X	6079	335
s. Boulder Bridge Confidence		d. Wynola Paulette		
Wynola D Letty	3-6	305C-2X	7273	337
s. Boulder Bridge Destiny		d. Wynola Lynette		
Wynola Rachel	2-1	305C-2X	7245	347
s. Wynola Matchmaker		d. Wynola Radiance		
Wynola Peony	1-10	305C-2X	6129	305
s. Fairlawn Merit's Matchless		d. Wynola Pierrette		
Wynola Rosalind	1-8	305C-2X	5958	300
s. Fairlawn Merit's Matchless		d. Wynola Rosedell		

MAYER, R. D., PRAIRIE HILL FARM, OSCEOLA COUNTY

Prairie Hill Venus	3-5	281C-2X	8620	392
s. Lyrene Ch. Wistar		d. Prairie Hill Neva		

McCOY, RALPH M. & SON, McCOY'S GUERNSEY FARM, HEPBURN

McCoys Farm Jolly Jane	9-11	295-2X	8116	451
s. Supreme Royal Raider		d. Mayo's Lottie		

PANCRATZ, ARNOLD M., ELMWOOD FARM, DUBUQUE

Elmwood Vanity	8-0	365-2X	13702	689
s. Elmwood Fawnie's Irman Lad		d. Elmwood Emily		
Elmwood Calico	5-2	305-2X	12448	543
s. Wey Acres Colonel's Superior		d. Chief's Etta of Alvadean		
Elmwood Arden	3-7	249-2X	9643	415
s. Elmwood Etta's Ajax		d. Chief's Etta of Alvadean		

ROBISON, GEORGE, ROSE-VU FARM, CANTRIL

Agnes Nancy of Green Acres	9-7	287-2X	8932	353
s. Lora's Laddie of Dellahome		d. Agnes of Hickory Ridge		
Julia of Green Acres	9-6	228-2X	6831	283
s. Lora's Laddie of Dellahome		d. Annabelle of Hickory Ridge		
Agnes Counts Jita	6-9	272-2X	7477	359
s. Golden Count Pharaoh		d. Agnes of Green Acres		
Rose Vu Patsy	4-2	214-2X	6308	323
s. Plane View King's Consul		d. Rosalie Count's Jean		
Rose Vu Peggy	3-7	226-2X	6957	336
s. Hawkeye Silvette's Grandee		d. Rose-Vu Lu Lu		
Rose Vu Ethel	3-6	181-2X	5785	222
s. Plane View King's Consul		d. Nancy Count's Freda		
Rose Vu Queen	2-5	303-2X	7417	353
s. Antietam H. Marvel		d. Elmwood Minuet		
Rose Vu Lady	2-3	284-2X	6711	318
s. Antietam H. Marvel		d. Rose-Vu Iris		
Rose Vu Velnora	2-4	217-2X	5420	263
s. Antietam H. Marvel		d. Rose-Vu Loraine		
Rose Vu Shelia	2-2	221-2X	8135	337
s. Antietam H. Marvel		d. Rose-Vu Lareta		

VOGT, RAYMOND H. & SONS, KENOREN FARM, HAVERHILL

Designers Baldet	8-9	275-2X	8279	431
s. Churn Creek's Designer		d. Goliath's Baldie		
Kenoren Farms Joy	5-4	303-2X	6861	312
s. Rosebud Farm's Valor		d. Skyline Hercules' Mirth		

KANSAS

BATDORF, RALPH, BATDORF'S GUERNSEY FARM, WELLSVILLE

Batdorfs Buelah	10-11	305C-2X	5761	295
s. Ransom Wilda's Westerner		d. Batdorf's Bright Eyes		
Batdorfs Hazel	4-1	301C-2X	4826	260
s. Primrose Ultra's Valet		d. Batdorf's Helda		
Batdorfs Delfia K	3-4	305C-2X	8084	404
s. Cooper's Kandy		d. Batdorf's Blondie		
Batdorfs Betty Final	2-0	305C-2X	8112	390
s. Cooper's Kandy		d. Batdorf's Betty		

JOHNSON, HOWARD H., VALKOMNA GUERNSEY FARM, OTTAWA

Valkomna Vandy	2-5	257C-2X	5860	318
s. Valkomna V. Viking		d. Fritz's Belle's Mable		

KISSINGER, HOWARD A., SPRINGDALE GUERNSEY FARM, OTTAWA

Springdale Model Buttercup	2-1	365-2X	7806	480
s. Meadow Lodge Climax's Model		d. Springdale Blondie		

NELSON, J. L., CEDAR DRIVE FARM, WICHITA

Girlies Gay of C. D.	4-10	265C-2X	10536	467
s. St. Albans Actor's Valiant Boy		d. St. Albans A Grand A Girlie		

RAYMOND, CLARENCE, CEDAR MANOR FARM, FREDONIA

Cedar Manor Star Buttercup	4-4	305C-2X	8810	399
s. Repelmar His Lucky Star		d. Cedar Manor Flower		
Cedar Manor Star Shamrock	3-5	313C-2X	9584	484
s. Repelmar His Lucky Star		d. Cedar Manor Flower		
Cedar Manor Moonlight	2-0	305C-2X	6040	302
s. Ideal's Pearl King		d. White Lick's Rosetta		

TROYER, M. M., TROYER GUERNSEY FARM, CONWAY

Tulips Butterfat Poppy	6-5	305C-2X	10850	378
s. Evergreen's Butterfat King		d. Stella's Tulip		
Myrna of Indian Valley	5-7	252C-2X	5462	248
s. Graber Climax Kather		d. Rastus' Judy's Nancy		
Corona of Indian Valley	5-7	263C-2X	8067	377
s. Graber Climax Kather		d. Rastus' Judy's Nancy		
Red Buds Peach	4-8	274C-2X	7904	451
s. Iowa-Way Valor's Prince		d. Narcissus's Butterfat Red Bud		
Kalmas Challenger Pansey	3-0	305C-2X	7183	385
s. Skyline Challenger's Reliance		d. Violet's Kalma		
Roses Princess Dawn	1-11	305C-2X	5566	309
s. Iowa-Way Valor's Prince		d. Carnation's Rose		

KENTUCKY

ANNVILLE INSTITUTE, ANNVILLE INSTITUTE FARM, ANNVILLE

Sophia of Annville	11-0	305C-2X	7068	311
s. Annville's Admiral		d. Flora of Annville		
Annville Kents Hope	7-2	287C-2X	8306	349
s. Ideal's Kent		d. Annville's Morning Glory		
Normandy Sunset	6-4	305C-2X	7860	355
s. Normandy Levity Blend		d. Sun-Blest Farms Lass		
Annville Paula	3-3	305C-2X	5824	286
s. Normandy Levity Blend		d. Normandy Lynn		

BEASLEY, L. F., RIVERSIDE FARM, FRANKLIN

Riegeldale Maxs Baroness	2-11	305C-2X	8319	429
s. Riegeldale Melba's Maxim		d. Riegeldale Ben's Dimple		
Riverside Lindas Princess	3-9	214C-2X	5450	246
s. Midview Royal's Ted		d. Chedrene F. Linda		
Riegeldale Fashioners Maid	3-3	286C-2X	7793	412
s. Riegeldale Ben's Fashioner		d. Riegeldale Emory's Dairymaid		
Kittlesticks Charlotte Russe	3-2	305-2X	7576	260
s. Churn Creek's Moonlight		d. Kittlestick's Cream Puff		

BEREA COLLEGE, BEREA

Great Oaks K Rose Marie	8-5	182-2X	5108	240
s. Green Meads Proud Knight		d. Rose Blossom of Greenfield		
Bereas Beautiful Beulah	7-2	305C-2X	8879	476
s. King Challenger of Annville		d. Lassie's Beautiful Beulah		
Berea Challengers Myra May	4-4	305C-2X	8194	400
s. King Challenger of Annville		d. Berea Queen Myra		
Berea Challengers Coquette	4-4	277-2X	6792	333
s. King Challenger of Annville		d. Berea Meteor's Gay Lady		
Berea Rocklands Ultima	3-9	305C-2X	10530	455
s. Lockshore Rockland's Duke		d. Berea Charity's Ultima		
Berea Challengers Rosette	3-7	261-2X	5346	303
s. King Challenger of Annville		d. Berea Carthage Rose		
Berea Tress Queen	2-6	305C-2X	7810	361
s. Cowham Farm Tress' King		d. Berea Ideal's Phyllis		
Berea Powhatan Beulah	2-3	237-2X	5427	238
s. Blair's Rest Kentucky Colonel		d. Berea's Beautiful Beulah		

BURNETTE, CECIL & HIXSON, ELMER, MR. & MRS., WILLOW-WILDE FARM, FULTON

Silver Forest Kester	6-11	305-2X	10106	437
s. McDonald Farms Keene		d. Begeacres Esther		
Willow Wildes Keepsake	5-7	305C-2X	9061	456
s. Hearthstone Kingpin		d. Willow-Wilde's Royal Maxim		
Willow Wildes Lynette	3-4	305C-2X	9012	447
s. Sun-Blest Farms Cadet		d. Triumph's Princess Lyn		

McCREADY, RICHARD F., LITTLE STONER FARM, WINCHESTER

Jerrie of South Side	11-9	305C-2X	6612	331
s. Delight's Prince of Fruitland		d. Neptune's Fern of South Side		
Miss Shelby Sue	5-3	305C-2X	5742	285
s. Quail Roost King Gallant		d. Jubilee's Hopeful		
Little Stoner Js Nell	3-6	305C-2X	5465	276
s. Eagle Valley Cora's A. Joffre		d. Jerrie of South Side		

McCULLOUGH, MARVIN, ORLETON FARM, LEXINGTON
Nobs Lela of Orleton Farm 2-11 305-2X 7476 365
s. Red Cross Noble Patrick d. Toro's Lena of Orleton Farm
Nobs Millie of Orleton Farm 2-7 305-2X 5429 277
s. Red Cross Noble Patrick d. Pat's Emily of Orleton Farm
Nobs Kitten of Orleton Farm 2-4 305C-2X 4171 216
s. Red Cross Noble Patrick d. King's Kate of Orleton Farm
STODGHILL, H. W., BROOKSIDE FARM, ANCHORAGE
Brooksides Lady Aurelia 8-0 244-2X 5311 191
s. Gaylord Squire's Radar d. Gaylord's Golden Ada
U. C. MILK COMPANY, INCORPORATED, GOLDENROD FARM, MADISONVILLE
Goldenrod Maxim Pepper 5-3 320-2X 8826 369
s. Corum's Maxim Gift d. Corum's Dicta Rose
Goldenrod A Zula 2-5 223-2X 5594 263
s. Goldenrod Alpha d. Boulder Bridge Zelena

LOUISIANA

JOHNSON, M. L., CLOVER LEAF GUERNSEY FARM, MONROE
Challenger Jessies Hot Foot 8-8 365-2X 11130 509
s. Meteor's Carthage Challenger d. Sun Farms Emperor's Jessie
Challenger Frances Daisy Mae 8-10 305-2X 6843 316
s. Meteor's Carthage Challenger d. Meadow Lodge Frances
Maxim Daisy Maes Irene 5-2 305-2X 4567 215
s. Quail Roost Prim Master d. Challenger Frances Daisy Mae
King Hot Foots Annie 3-7 305-2X 5432 234
s. Alfacrest's King's Challenger d. Challenger Jessie's Hot-Foot
Gallant Clover Girls Matilda 7-5 365-2X 12026 511
s. Clermont Gallant Heart d. Gaylord's Clover Girl
Howland Jerrys Desiree 2-2 305-2X 5542 242
s. McDonald Farms Jerry d. Howland Masters Hildegarde

MAINE

BRIGGS, H. C. & SON, BRIGEEN FARMS, TURNER
Brigeen Farms Dainty 2-2 305-2X 7923 389
s. Hominy Hill Defiance d. Greenlaw Farm Pert
COLE, ROBERT W., COLE FARM DAIRY, BIDDEFORD
Grassland Hiwood Moclaire 4-11 228-2X 7044 262
s. Grassland Hiwood Modern d. Battenkill Claire
GARDINER, R. H., OAKLANDS FARM, GARDINER
Oaklands Gay Katherine 3-8 257-2X 6498 309
s. Great Elm Phil's Lonnie d. Oaklands Hollyhock
Oaklands Lively Lady 3-9 250-2X 5110 285
s. Great Elm Phil's Lonnie d. Oaklands Sarah Jean
Oaklands Donna Jewel 3-1 278-2X 5755 343
s. Great Elm Phil's Lonnie d. Oaklands Sapphire

MAINE, UNIVERSITY OF, ORONO
U M Bebe Ajax 7-9 305-2X 11399 525
s. Wolfpen Ajax d. Gold Dust's Belva
U M Brenda Alarm 7-5 276-2X 7741 405
s. Wolfpen Alarm d. Gold Dust's Butterball
MERRY, MARSHALL & GERALD, MERRY'S FARM, SHERMAN MILLS
Maple Creek Bona Lee 9-11 305-2X 7599 440
s. Rougilla Kombine d. Rougilla R. Bona
Maple Creek Bonnibel 9-0 305-2X 9100 378
s. Grandee's Creusa Buccaneer d. Splendid Bonnibel
Merrys Farm Bonita 3-9 305-2X 7751 390
s. Rougilla Sea Baron d. Rougilla Bonnie Amelia
SHARPE, ARTHUR & LOIS, WINDWOLD FARM, SOUTH CHINA
Payett of Windwold 2-0 305C-2X 5867 282
s. Wychmere Junius d. Nugget of Windwold
Fern of Windwold 1-10 305C-2X 5587 306
s. Index of Windwold d. Fernette of River View
Maes Rose of Windwold 2-0 300C-2X 6468 330
s. Villa Crest Levity King d. Mae of Windwold
TAYLOR, RALPH S., FRA-RA FARM, BELFAST
Fra Ras Lucky 2-2 281-2X 5094 254
s. Argilla Palot of Avaba d. Thor-nox Farms Lucretia
WALKER, CLIFTON N., HOMEFIELDS, WISCASSET
Homefields A Mitzi 6-2 219-2X 6857 312
s. Tarbell Golden Marmion d. Homefields SB Molly Jane

MARYLAND

BALDERSTON, LLOYD, III, COLORA FARM, COLORA
Lucky Roberta 12-1 365-2X 11498 532
s. Sherwood Forest Model Lucky d. Rose King's Roberta
Colora Pollystar 7-7 299C-2X 10233 448
s. Starr Farm Hannibal d. Madrey Farm Happy Pollyanna
BLAKEFORD FARMS, INCORPORATED, QUEENSTOWN
Blakeford Madeira 2-5 305C-3X 9635 498
s. Blakeford Tranquil's Prince d. Blakeford Moselle
Blakeford Palotta 2-1 305C-3X 7655 397
s. Blakeford Transformer d. Blakeford Paula
BROWN, FRANK D., JR., MOUNT ARARAT FARMS, PORT DEPOSIT
Monterey Legacy 7-4 305-2X 9038 423
s. Langwater Stardust d. Peerless Bounty
Mt. Ararat Royal Ilda 6-4 232-2X 6366 272
s. Mt. Ararat Royal Valor d. Rex's Dearie of Mt. Ararat
Mt. Ararat Dauntless Lovely 3-2 360-2X 9666 461
s. Mt. Ararat Dauntless d. Meadow-Gold Duke's Pauline
Wyebrook Idols Faithful 5-1 289C-2X 12979 649
s. Wyebrook Imperial's Idol d. Wyebrook Reliant's Faithful
BURLING, EDWARD, JR., RICH NECK MANOR FARM, CLAIBORNE
Woodacres Noble Vanity 7-10 249C-2X 5599 279
s. Woodacres Royal Noble d. Woodacres Royal Vanity Fair
Delwake Sunny 6-9 305-2X 10951 470
s. Governor of Coventry d. Maple Front Daisyetta
Rich Neck Fern 3-5 273-2X 6242 298
s. Wilgorlan Farms Triumph d. Wilgorlan Farms Pearl
Rich Neck C Nanetta 2-3 365C-2X 9263 481
s. Lazy River Lord Claiborne d. Nan of Old Stone House
CARROLL, P. A., DOUGHOREGAN MANOR, ELLICOTT CITY
Manor Goldenrod 8-9 286C-2X 7937 358
s. Gay Boy's Governor of Fulton d. Manor Proud Lady
Manor Vivian 7-5 237-2X 7171 315
s. Caumsett Victory d. Manor Valencia 2d
Manor Victress 8-5 288C-2X 7180 275
s. Marshallvale Valor d. Manor Annie Laurie
Manor Thais 5-4 239-2X 6420 281
s. Broadwater Tumble d. Manor Lavender
Manor Hebe 3-10 305C-2X 9368 407
s. Coldspring's Noble's Hermes d. Manor Vienna
Manor Increase 3-3 288C-2X 7283 339
s. McDonald Farms Inheritor d. Manor Virtue
Manor Vic Velvet 3-1 295-2X 8704 380
s. Manor Victory d. Manor Velvet
Manor Just Sharon 2-11 260-2X 6157 260
s. McDonald Farms Justification d. Manor Tri Sharon
Manor Just Symphony 1-11 305C-2X 6380 308
s. McDonald Farms Justification d. Manor Symphony
Manor Inspiration 2-3 305C-2X 7511 344
s. McDonald Farms Inheritor d. Manor Taffy
Manor Heiress 2-1 305C-2X 6049 244
s. Coldspring's Noble's Hermes d. Manor Virtue
Manor Elizabeth 1-10 305C-2X 5556 251
s. Hominy Hill Emory d. Manor Virgie
Manor Jenifer 1-11 249-2X 4113 200
s. McDonald Farms Jeweler d. Manor Agnes
CLOVERLAND FARMS DAIRY, INCORPORATED, CLOVERLAND GUERNSEY FARMS, PHOENIX
Foxburgs Knights Lilac 8-10 305-2X 10436 411
s. Pine Manor King's Knight d. Foxburg's Cheer's Lillian
Pharos Hightides Alleyne 10-7 305-2X 8829 379
s. McDonald Farms Hightide d. Pharos Alleyne
Foxburgs Knights Lotus 7-9 305C-2X 9413 379
s. Pine Manor King's Knight d. Foxburg's Vizier's Lily
Coronation Aurelia 6-3 305C-2X 11008 552
s. Coronation Melba's Majestic d. Coronation Amatis
Cloverland Farms L Arlene 6-8 305C-2X 6843 318
s. Coronation Leader d. Franchester Fair Clarissa
Cloverland Farms L Annetta 5-9 305C-2X 8747 382
s. Coronation Leader d. Foxburg's Knight's Princetta
Foxburgs Imperials Bess 5-7 305C-2X 10783 533
s. Coldspring's B. R. Imperial d. Foxburg's Knight's Honor
Cloverland Baddie 4-10 305C-2X 9392 426
s. Cloverland Steadfast d. Cloverland Faithful Lady
Cloverland Buttergirl 4-10 305C-2X 9456 459
s. McDonald Farms Granby Improver d. Channel Point Nobleman's Bea
Foxburgs Imperials Minuet 4-11 305C-2X 9115 440
s. Coldspring's B. R. Imperial d. Foxburg's Knight's Madame
Cloverland Farms I Beulah 4-4 305C-2X 9921 448
s. McDonald Farms Granby Improver d. Calvert's Candy
Cloverland Farms S Dot 3-3 305-2X 11570 516
s. Cloverland Steadfast d. Foxburg's Knight's June
Cloverland I Sunshine 3-4 305C-2X 10747 649
s. McDonald Farms Granby Improver d. Strathbran Buttercup
Cloverland V Buttercup 2-8 305C-2X 8287 366
s. Wilgorlan Farms Valor d. Cloverland Buttergirl
Cloverland V Chum 2-5 305C-2X 9242 466
s. Wilgorlan Farms Valor d. Foxburg's Imperial's Chummy
Cloverland S Lily 2-4 305C-2X 7171 386
s. Cloverland Steadfast d. Foxburg's Knight's Lily
Cloverland V Sophie 2-1 305C-2X 8650 482
s. Wilgorlan Farms Valor d. Cloverland Farms F. Sofia
COOK, E. R. & SON, EDICK FARM, KENNEDYVILLE
Rubens Lady Sunshine 14-9 305-2X 7191 326
s. Rock Spring Ruben d. Sunshine Queen of Shady Grove
Double Hitch Princes Jeanie 3-0 303C-2X 7172 379
s. Blakeford Fanny's Prince d. Judy of Double Hitch
COPPAGE, BENJ. L., MIDDLE ACRES FARM, SUDLERSVILLE
Middle Acres Mariana 7-4 305-2X 11620 598
s. Green Acres Captain d. Slaughterton's Maggie
Middle Acres Lads Betty 3-5 243-2X 6101 302
s. Hill Girt Emory's Lad d. Langwood Teddy's Belle
DOWNEY, FRED C., WOODSIDE HALL FARMS, WILLIAMSPORT
Woodside Hall Lady Lottie 9-1 305C-2X 10453 535
s. Blakeford Mikado d. Woodside Hall Kind Folly
Oberland Pre Modesty 4-5 305C-2X 7256 386
s. McDonald Farms Prediction Ober d. Oberland Coy's Modesty
Woodside Hall C Ramona 4-7 280-2X 8384 458
s. Coldspring's Noble's Cardinal d. Woodside Hall Ideal Norma
Woodside Hall Ne Regina 3-9 222-2X 4058 198
s. McDonald Farms S. Newsboy d. Woodside Hall Ideal Old Rose
Woodside Hall Emorys Rosamond 3-9 305C-2X 7648 425
s. Hominy Hill Emory d. Woodside Hall Romeo's Noel
Woodside Hall C Sophie 3-6 338-2X 8166 375
s. Coldspring's Noble's Cardinal d. Woodside Hall Just Lida
Woodside Hall C Songster 2-8 305C-2X 6793 334
s. Coldspring's Noble's Cardinal d. Woodside Hall Romeo's Noel
ENGLAND, EUGENE E., NORTH EAST
Hopes Sons Cora 7-4 365-2X 11519 496
s. Hope's Son d. Buzzy's Carol
Counts Progress Janice 3-8 225-2X 5999 294
s. Count's Progress d. Buzzy's Royal Jane
Counts Progress Lona 2-11 280-2X 5604 284
s. Count's Progress d. Proson's Lilac
EVERETT, EARLE J. & SONS, DOGWOOD FARM, CHURCH HILL
Dogwood Calverts Tess 2-2 365-2X 7056 365
s. Ideal's Calvert d. Twin Hickory's Tess
Dogwood Calverts Brilliant 2-0 358-2X 5734 256
s. Ideal's Calvert d. Willow Hill Bright Girl
FLETCHER, THEODORE E., TWIN MEADOWS FARM, CENTREVILLE
Twin Meadows Charm 7-1 305C-2X 7320 403
s. Broadland Invader d. Twin Meadows Beaulah
Ideals Travellers Corlie 7-7 305-2X 7496 394
s. Ideal's Traveller d. Sheik's Corlie of Spring Dale
Twin Meadows Fame 4-3 305C-2X 9694 446
s. Caumsett Broadcaster d. Ideal's Traveller's Peony
FRAZER, JAMES STANLEY, BEAUFORT FARM, EARLEVILLE
Beaufort Saphire 5-2 226-2X 6319 246
s. Beaufort Prediction d. Beaufort Amber

Beaufort Rill	3-2	240-2X	6915	294
s. Blakeford Constant		d. Beaufort Ripple		
HULL, JOHN H., "HULLSIDE", WESTMINSTER				
Hullside Future Velvetta	6-1	293C-2X	10031	485
s. Mt. Ararat Royal Future		d. Hullside Supreme Valencia		
JOHNSON, MARY S., CEDARTOWN FARM, SNOW HILL				
Cedartown F Christine	6-0	305-2X	6156	303
s. Moughon Double Faithful		d. Christine of Cedartown Farm		
Cedartown Valiants Lou	4-2	271-2X	3371	173
s. Mt. Ephraim Comet's Valiant		d. Lucy of Cedartown Farm		
Cedartown Valiants Daisy	4-2	305-2X	4762	246
s. Mt. Ephraim Comet's Valiant		d. Cedartown Daisy		
Cedartown Faithfuls Superb	4-2	305-2X	6122	298
s. Cedartown Betty's Faithful		d. Moughon Ichen Daisy Superb		
Cedartown Valiants Countess	4-1	305-2X	5619	252
s. Mt. Ephraim Comet's Valiant		d. Cedartown F. Cin Co		
Cedartown Challengers Charity	3-2	305-2X	3167	145
s. Mt. Ephraim's Challenger		d. Cedartown Valiant's Christine		
Cedartown Challengers Lil	3-1	305-2X	3461	159
s. Mt. Ephraim's Challenger		d. Cedartown F. Lucy		
Cedartown Challengers Calico	2-5	305-2X	4128	180
s. Mt. Ephraim's Challenger		d. Cedartown Faithful's Calico		
Cedartown Valiants Corella	2-3	305-2X	3493	165
s. Mt. Ephraim Comet's Valiant		d. Cedartown Corella		
Cedartown Valiants F Lucy	2-1	305-2X	3746	179
s. Mt. Ephraim Comet's Valiant		d. Cedartown F. Lucy		
Cedartown Hannibals V Ella	2-1	305-2X	3760	175
s. Haldane's Hannibal		d. Cedartown Valiant's Ella		
JONES, OLIVER C., MELFIELD FARM, CENTREVILLE				
Melfield Sappho	5-0	305C-2X	8766	431
s. Erinton Patrick		d. Melfield Sapphire		
Melfield Sylvia	5-0	213-2X	6225	294
s. Erinton Patrick		d. Erinton Marcella		
Melfield Opal	5-1	244-2X	6765	353
s. Melfield Steadfast King		d. Erinton Opal		
Melfield Sappy	3-0	305-2X	10150	499
s. Blakeford Carissa's Jim		d. Melfield Sappho		
Melfield Jeannette	3-1	305C-2X	7560	356
s. Blakeford Carissa's Jim		d. Melfield's Jane		
MARYLAND, UNIVERSITY OF, COLLEGE PARK				
U of Md. Emory Finis	3-0	298C-2X	6679	360
s. Hominy Hill Emory		d. U of Md. Helios Frances		
MESSIX, W. BERNARD & WILLIAM B., JR., HOPESTEAD FARM, QUEEN ANNE				
Messixs Rosalie	12-1	305-2X	8600	350
s. Blackbeard's Premier		d. Messix's Roseblossom		
Sherwood Manors Annie	5-7	305C-2X	6343	271
s. Blakeford Paramount		d. Messix's Orphan Annie		
Messixs Rexs Adrienne	2-6	290C-2X	8116	408
s. Blakeford Lady's Rex		d. Messix's Orphan Annie		
PLANSOEN, LOUIS M., MULBERRY HILL FARM, EASTON				
Ideals G S Margerie	6-0	305-2X	7355	370
s. Gardenville Supreme		d. Springdale Po Margerie		
Mulberry Hill Meditation	3-6	365-2X	8499	446
s. Bournedale La Noce's Mark		d. Mulberry Hill's Meditation M.		
Mulberry Hill G P Skippy	2-2	365-2X	9235	393
s. Mulberry Hill Gold Planet		d. Mulberry Hill Pl. Skippy		
RICHARDSON, LLOYD N. & GENEVA D., CEDAR SPRINGS FARM, BEL AIR				
Cedar Springs Inheritor Charm	2-7	305C-2X	8900	456
s. McDonald Farms Inheritor		d. Cedar Springs Dictator's Venus		
SCHNEBLY, SETH K., CROWN STONE FARM, CLEAR SPRING				
Crown Stone Constants Celia	5-4	305C-2X	6782	329
s. Blakeford Constant		d. Beauty's Julia of Brookdale		
Crown Stone Le Fancy	2-2	305C-2X	6544	337
s. McDonald Farms Le Raider		d. Chesapeake Darlyn		
SHORTALL, J. CARROLL, CHESTNUT RIDGE, CORDOVA				
Dolora Border of Hickory Ridge	12-0	305-2X	9986	433
s. Fairview's Border Bandit		d. Dido of Hickory Ridge		
Chestnuts Jennie	8-5	305-2X	10011	436
s. Chenar's Flying Scout		d. Babain of Dorsey		
Chestnut Yeomans Cherie	4-2	286-2X	8973	414
s. Strongheart's Yeoman		d. Chestnut's Blossom		
SMITH, CHARLES F., JR., OAKLAND MANOR FARMS, UNION BRIDGE				
Oakland Manor Rosebud	11-5	305-2X	10250	487
s. Thatch Meadow Steadfast		d. Primrose of Oakland Manor		
Oakland Manor Mac Lill	3-5	305-2X	7254	398
s. McDonald Farms Inheritor		d. Oakland Manor Lilette		
SMITH, GERARD C., RATCLIFFE MANOR FARMS, EASTON				
Ratcliffe Manor Dolly	12-3	214-2X	5152	247
s. Ratcliffe Manor Magic		d. Ratcliffe Manor Dot		
Ratcliffe Manor Alexandra	3-10	305-2X	7348	371
s. Blakeford Constant		d. Ratcliffe Manor Tatia		
SMITH, JENNINGS & SON, SLAUGHTERTON FARM, SUDLERSVILLE				
Slaughterton Maries Hilda	11-0	293-2X	8669	346
s. Green Acres' May Prince		d. Marie's Lulu of Buck Neck		
Slaughtertons Patience	6-10	305-2X	8331	436
s. Green Acres Lieutenant		d. Slaughterton Patsy Belle		
Slaughtertons Annie Belle Lady	5-3	305-2X	10320	515
s. Green Acres Lieutenant		d. Annie Belle of Buck Neck		
Slaughtertons K Pansy	2-1	305-2X	8611	399
s. Ideal's Charm King		d. Slaughterton Patsy Belle		
WAYSON, WALTER L., GOLDEN RANGE FARM, DAVIDSONVILLE				
Springhill Colonels Lilyana	9-1	305-2X	8342	376
s. Golden Range Colonel		d. Springhill Jap Lilyana		

MASSACHUSETTS

APPLETON, FRANCIS R., JR., APPLETON FARMS, IPSWICH				
Appleton Farms Foretell	7-8	305-2X	8538	408
s. Langwater Agawam		d. Appleton Farms Foreseen		
BLACK, S. BRUCE, TWIN VALLEY FARM, PEPPERELL				
Twin Valley Partners Selma	8-4	284C-2X	7086	379
s. Chedco Partner		d. Maplewood Sally Lou		
Twin Valley Lairds Beauty	6-7	305C-2X	6307	315
s. Twin Valley Laird		d. Birchtree May's Beauty		
Twin Valley Jewell	6-6	305-2X	8411	368
s. Rosewald Conqueror		d. Twin Valley Levity Topaz		
Twin Valley Tanja	4-4	305-2X	7588	335
s. Rosewald Conqueror		d. Twin Valley Partner's Topsy		
Twin Valley Charters Prim	2-10	198-2X	3797	182
s. Argilla Furlough's Charter		d. Twin Valley Partner's Prissie		
CAIN, JOHN E. COMPANY, ALFALFA FARM, TOPSFIELD				
Howland Generals Hermosia	6-1	305-2X	6871	338
s. Flying Horse Melody's General		d. Howland Golden Hermosia		
DeNORMANDIE, JAMES, DeNORMANDIE FARM, LINCOLN				
Lincoln Lady Gillyflower	2-4	285C-2X	8251	409
s. Gardenville King Splitsilk		d. Lincoln Charming Mayflower		
FLAGG, RAYMOND H., GREEN HILL FARM, GILL				
Green Hill Elsie May	3-11	302-2X	8497	384
s. Langwater Phil		d. Law-Will Princess Balm		
Green Hill Felicity	3-6	305C-2X	8949	470
s. Fairlawn Dairymaid's Steadfast		d. Nyala Prince's Joy		
FOWLES, ELWYN M., SUNNYDELL FARM, SOUTHAMPTON				
Sunnydell Kings Cyclamen	6-11	282C-2X	8947	495
s. Pharos King Cyrus		d. Ultra Baron's Arbutus		
Sunnydell Kings Cricket	2-8	270C-2X	5040	272
s. Pharos King Cyrus		d. Sunnydell Coralee		
Sunnydell Larrys Merribelle	2-6	297C-2X	5726	319
s. Lynbrook King Larry		d. Sunnydell Corabelle		
GLESSNER, JOHN J., ARGILLA FARM, IPSWICH				
Wood Ford Selected Dot	7-4	305-2X	11295	532
s. Flying Horse Governor		d. Wood Ford Dot		
Argilla Altairs Dancer	2-4	187-2X	5382	282
s. Argilla Altair		d. Argilla Dynamo's Cherry		
HALLOWELL, WILLIAM L., FROGBROOK FARM, LENOX				
Frogbrook Mayday	5-5	305-2X	9060	526
s. Greenway Lochinvar		d. Cokesbury Vagabond's Sally		
Frogbrook Daisy	3-1	305C-2X	8648	401
s. Greenway Lochinvar		d. Garner's Etta		
HATHEWAY-STEANE CORPORATION, THE, CORONA FARM, SOUTHWICK				
Coronas Butterfat Emerald	6-6	305C-2X	9375	530
s. Corona Butterfat Challenger		d. Broad Hill Sapphire		
Coronas Primes Ruby	4-7	305C-2X	9433	542
s. Two Brooks King's Prime		d. Broad Hill Sapphire		
Coronas Butterfat Princess	3-1	305C-2X	7961	408
s. Lone Maple Butterfat Taffy		d. Corona's Butterfat Patsy		
Coronas Butterfat Rose Ann	2-4	365-2X	9754	527
s. Two Brooks King's Prime		d. Corona's Rose Marie		
KENDALL, H. P., MOOSE HILL FARM, SHARON				
Moose Hill Ora	7-11	305-2X	6227	297
s. Idylbrook Chieftan		d. Moose Hill Doris		
M H Guards Jasmine	5-8	305-2X	5719	261
s. Caumsett Guard		d. Monarch's Jasmine		
KING, LEWIS E., DREAMLAND FARM, NEW BRAINTREE				
Elmstead Dollys Sara	12-0	207-2X	4400	226
s. Elmstead Dolly's Foremost		d. Elmstead Golden Sara		
Diplomats Orpha	3-3	293C-2X	8042	391
s. Ideal's Diplomat		d. Ideal's Jubilee's Orpha		
KOCH, HARRY F., MR. & MRS., SHELDEGREN FARM, GREENFIELD				
Sheldegren Magdalene	6-5	288C-3X	9754	511
s. Sheldegren Cora's Royal		d. Sheldegren May Princess		
Sheldegren Evangeline	6-1	365C-3X	8440	445
s. Sheldegren Prince Victory		d. Sheldegren Evadne		
Sheldegren Truthful	3-9	305-3X	8948	518
s. Sheldegren Royal Valor		d. Sheldegren Trusal		
Sheldegren Clarion	3-2	365-3X	10615	561
s. Sheldegren Cornelius		d. Sheldegren Clare		
Sheldegren Pastime	3-3	305C-3X	8436	462
s. Sheldegren Hector		d. Sheldegren Patsy		
Sheldegren Evalene	2-4	305C-3X	6168	285
s. Sheldegren Guard		d. Sheldegren Evadne		
MAINSTONE FARM TRUST, WAYLAND				
Fair Royal Esther	13-7	326-2X	7436	338
s. Mountain View Emergency		d. Esther Supreme		
Mainstone Countess Reno	5-5	217-3X	8717	303
s. Green Meads Win-King		d. Peckhurst Irene		
Mainstone Nebos Janice	3-6	292-2X	6911	368
s. McDonald Farms Steadfast Nebo		d. Mainstone Princess Noel		
MASSACHUSETTS, UNIVERSITY OF, AMHERST				
Howland Generals Alicia	5-4	265C-2X	4948	286
s. Flying Horse Melody's General		d. Howland Master's Martha		
Bay State Lucifer A Dolly	2-5	301C-2X	8223	435
s. McDonald Farms Le Lucifer		d. Bay State Dottie		
MUDGETT, VERNON D., DEERSHORN FARM, STERLING JUNCTION				
Deershorn Nancy	9-8	305-2X	8519	433
s. Caumsett Deershorn		d. Deershorn Foremost Primrose		
Deershorn Faiths Folly	1-11	305C-2X	8953	452
s. Deershorn Faith's Foremost		d. Deershorn Faithful		
TILTON, RICHARD C., BIRCHFIELD FARM, SOUTH DARTMOUTH				
Wadsworth Mays Belletia	10-8	305-2X	10571	450
s. Lea Lord Talisman		d. Maxey's Maureen May		
Windemere Belle	5-3	305-2X	6376	361
s. Fairlawn K. Senator		d. Steadfast's Laneta Lenfestey		
Windemere Vicki	3-2	305-2X	7853	389
s. Langwater Stardust		d. Steadfast's Laneta Lenfestey		
WARBURTON, BARCLAY H., III, SARACEN FARM, IPSWICH				
October Queenie	7-7	305-2X	9339	426
s. Sheldegren Northfield		d. Africander's Lois		
Saracen Masters Melba	2-5	305-2X	9997	469
s. Flying Horse Melody Master		d. Flying Horse Melba's Joy		
WARE, MALCOLM C., WATAQUADOCK FARM, BOLTON				
Eloise of Bolton Abbey	4-0	365-2X	7838	413
s. Lynbrook Apple Jack		d. Deershorn Foremost Gem		
WINTHROP, FREDERIC, GROTON HOUSE FARM, HAMILTON				
Groton House S S Palotterie	6-10	305-2X	9359	480
s. Levity Sterlingold Sovereign		d. Groton House Caesar's Petal		
Groton House Royal Peony	4-5	244-2X	7199	379
s. Argilla Fair Royal		d. Groton House Petunia		

MICHIGAN

BRADFORD, R. D., BRADFORD'S DAIRY FARM, ALMA				
Bradfords A Helen	7-0	239-2X	7184	347
s. Bradford's Quince's Max		d. Bradford's Arlene		
Bradfords I Karen	3-8	305-2X	9221	478
s. Bradford's Gwen's Prince		d. Bradford's Iris A		

COLBY, HOWARD H., COLBY DALE FARMS, ROMEO
Willow Brook Monarch Donna 11-1 357-2X 8607 384
s. Flying Horse Master's Monarch d. Queen's Willow Brook Glory
Langmeadow Carlene 6-9 305C-2X 13125 699
s. Caumsett King Royal d. Langmeadow Marlene
Langmeadow Cinema 6-5 365C-2X 9618 468
s. Caumsett King Royal d. Langmeadow Movie Star
Langmeadow Maileen 6-5 305C-2X 6468 366
s. Flying Horse Master's Monarch d. Langmeadow Raileen
Langmeadow Cisseta 6-1 305C-2X 8694 490
s. Caumsett King Royal d. McDonald Farms S. Kissetta
Langmeadow Mirth 5-8 301C-2X 14788 776
s. Flying Horse Master's Monarch d. Langmeadow Ambi
Lockshore Crusaders Blossom 4-1 365-2X 13486 725
s. Lockshore Swan's Crusader d. Paragon Carole
Langmeadow Naressa 3-6 303C-2X 12492 622
s. McDonald Farms High Nobleman d. Langmeadow Actress
Colbys Nonna 2-10 333-2X 6003 379
s. McDonald Farms High Nobleman d. Willow Brook Monarch Donna
COUZENS, MARGARET A., WABEEK FARMS, BLOOMFIELD HILLS
Wabeek L Colleen 2-3 305-2X 7642 288
s. Caumsett Wabeek Lake d. Wabeek B. Marion
DANCER, H. M., COWHAM FARM, JACKSON
Cowham Farm Kings Joan 7-1 305C-2X 6287 324
s. Cowham Farm Tress' King d. Cowham Farm King's Joanna
Cowham Farm Queenies Tress 6-3 365C-2X 11487 609
s. Cowham Farm Tress' King d. Cowham Farm King's Queenie
Cowham Farm Sno Chum 4-6 305-2X 7935 393
s. Cowham Farm's Sno-Rex d. Rex's Chum of Cowham Farm
Cowham Farm Kings Gemie 3-2 305C-2X 6004 363
s. Cowham Farm Tress' King d. Cowham Farm Rex's Gemie
DENDEL, JACK, DENDEL FARMS, ALLEGAN
Elaine Etta of Richland Farms 9-3 305-2X 9896 451
s. Cesor Noble's Benton d. Elna's Ellen Elaine
DONLAN, J. R., KE-DON FARM, THREE OAKS
Pipestone Creek Katie 5-2 305-2X 6204 270
s. Meadow Lane King Paul d. Pipestone Creek Kathryn
Pipestone Creek Violet 6-4 305C-2X 6272 269
s. Meadow Lane King Paul d. Pipestone Creek Melba
DUNNING, LEON O., POLLY ACRES, DELTON
Polly Acres Mary 3-11 305C-2X 6542 327
s. Rosemont C Hi Boy d. Gainder M'liss
Polly Acres Midge 2-0 305C-2X 5744 263
s. Cowham Farm Chum's King d. Polly Acres Margaret
ENGELHARDT, ALFRED G., GRAM O' LAND FARM, ARMADA
Gramo Land Mugsy B 4-0 218-2X 6799 330
s. Gramo'land Country Boy d. Gramo'land Magnolia
FERGUSON, CHARLES D., FERGUS-LEA FARM, ALMONT
Jasmine of Fergus Lea 5-5 305-2X 7221 319
s. Eth-Mead Glory's Pharaoh d. Joyce of Fergus-Lea
Derissa B of Fergus Lea 3-5 305-2X 8858 381
s. Banner of Meadow Brook d. Delight's Dimple of Fergus-Lea
Blanch of Fergus Lea 3-6 181-2X 3692 197
s. Eth-Mead Glory's Pharaoh d. Belva of Fergus-Lea
FICKIES, ROY F. & LYNN, OVILEA FARM, OVID
Ovilea Monarchs Verona 7-3 202-2X 5568 246
s. Monopoly's Monarch d. Ovilea Venus
Ovilea Victorians Hope 5-1 305C-2X 8127 435
s. Starr Farm Victorian d. Ovilea Loraine
Ovilea Monarchs Lucy 3-11 305C-2X 6372 340
s. Ovilea Monarch's Horatius d. Ovilea Empress
Ovilea Trojans Della 3-10 305-2X 7163 313
s. Ovilea Monarch's Trojan d. Ovilea Monarch's Verona
FROST, WILLARD, FROSTLAND FARM, FULTON
Welcome In Bright Star 12-2 365C-2X 15420 655
s. Rockingham Bright Star d. Bertha Jane of Eden Vale
Northmeade Corsairs Kildon 9-7 305-2X 5948 283
s. Green Meads Corsair d. Hestia Pert
Frostland Annibelis Evelyn 2-11 365-2X 7842 400
s. Annibell's Phyllis' Paul d. June's Lady Annibell
GRAVES, MURIEL & HENRY & KARL LUITJE, PLAINFIELD GUERNSEY FARM, HALE
Ladys Lula of Cloverland 5-4 240-2X 6051 273
s. Sailor's Ted of Cloverland d. Lula's Lady of Cloverland
Plainfield D Arlene 3-7 258-2X 5145 270
s. Cowham Farm Maxine's Don d. Ultra's S. Alpha
HETZNER, HENRY & SONS, SAGINAW
Morninglory Ruby Ann 4-0 281-2X 7693 364
s. Langmeadow Master d. Morninglory Betty Lou
Morninglory Wanda 2-0 208-2X 4948 219
s. Langmeadow Master d. Morninglory Edith
HOLBROOK, DONALD E., ROLLING ACRES FARM, CLARE
Rolling Acres Revs Nettie 5-7 305-2X 8034 397
s. Argilla Revelle d. Rolling Acres Nettie
Rolling Acres Lady Paula 5-2 305-2X 9390 502
s. Woodacres Philosopher d. Rolling Acres R. Paula
HUDSON BROTHERS, MEADOW LANE FARM, BERRIEN CENTER
Meadow Lane Millie 2-4 305-2X 7711 376
s. Curtiss Candy Major Curtiss d. Meadow Lane Tilly
HUNSBERGER, LYLE, LYRENE GUERNSEY FARM, IONIA
Lyrene Imperial Content 4-3 295-2X 7851 407
s. Coldspring's Noble's Imperial d. Lyrene Rose Carol
Lyrene Favorite Quince 2-4 305C-2X 10094 477
s. Coldspring's B. V. Favorite d. Lyrene Golden Queen
JACOB, MYRON, MERM FARM, RIGA
Merm Farm Golden Goldie 3-1 305C-2X 11622 531
s. Curtiss Candy Golden Curtiss d. Honey's Goldie of Merm Farm
JOHNSON, RALPH L., TWIN ROCKS FARM, CONSTANTINE
Twin Rocks Golden Jewel 5-11 305-2X 9213 458
s. Bella's Golden Butterfat d. Twin Rocks Butterfat Judy
Grain Meadow Oberlands Bid 5-1 305-2X 7232 356
s. Welcome In Clara's Oberland d. Grain Meadow Chum's Patty
Twin Rocks Jupiters Judy 4-11 250-2X 6933 309
s. Twin Rocks Lad's Jupiter d. Twin Rocks H. Judy
Twin Rocks S Blossom 4-2 300C-2X 5098 296
s. West Wind S. Paul d. Twin Rocks Lady Bess
Twin Rocks Jupiters Joyce 3-2 271-2X 5769 283
s. Twin Rocks Lad's Jupiter d. Twin Rocks Mars' Jennie
Twin Rocks S Janoca 3-1 305C-2X 7972 438
s. West Wind S. Paul d. Twin Rocks H. Jennie
KIRK, NORMAN R., NOR-BER FARM, CASSOPOLIS
Norbers Butterfat Dolly 7-1 248-2X 7581 336
s. Gardenville Charity's Master d. Clearland Butterfat Dotty
Schragcrest Romulus May Rose 4-7 228-2X 7006 331
s. Brooknill Romulus Actor d. Schragcrest Rose Marie
LAMBERT, LEO, MAPLE TERRACE FARM, NEW BUFFALO
Nearbrooks J Lillian 3-7 220-2X 4587 189
s. Maxine's King Joseph d. Nearbrook's N. Helen
LOCKE, R. F., LOCKSHORE FARM, HICKORY CORNERS
Lockshore Pre Regina 2-3 256-2X 4909 224
s. McDonald Farms Pre Oman d. Geloster Regina
McCULLOUGH, JACK D., PREMIER FARMS, ROCHESTER
Premier N Loraine 6-3 305-2X 8306 404
s. Great Oaks K. Neptune d. Meadow Brook Maxine's Lulu
Premier R Jacqueline 4-2 305-2X 8919 420
s. Hominy Hill Rambler d. Premier Bonnie Jenney
MICHIGAN STATE UNIVERSITY, EAST LANSING
Michigan Elliton Aru 5-7 212-2X 6577 279
s. Cesor Elliton Maxim d. Michigan Excalibur Ann
MICHIGAN STATE UNIVERSITY--W. K. KELLOGG FARM, HICKORY CORNERS
Kellogg Bessies Lads Ann 2-1 262-2X 6707 326
s. Kellogg Bessie's Lad d. Kellogg Lad's Ann
MODDERMAN, HENRY A., RIVER DALE FARM, MARNE
River Dale Mollie 8-11 305-2X 8162 408
s. Cesor Maxim's Model d. River Dale Ardis
MYERS, C. FAYE, KNOLLNOOK FARM, GRAND BLANC
Knollnook Lutes Doris 9-0 342-2X 12337 618
s. Chedco Guardsman d. Knollnook L. Dimple
Knollnook Valors Queen 2-8 319-2X 8587 429
s. Knollnook Peer's Valor d. Knollnook Peerless Pearl
OWENS, FAY, MR. & MRS., MARSHALL
Fays Remembrance 6-9 305C-2X 8896 454
s. Challenger's Fay d. Judy of Twin Elms
Owens Louisa 3-11 248-2X 6603 297
s. Lockshore Louise's Duke d. Fay's Judy
Owens Princess Merry 3-2 305C-2X 8841 460
s. Lockshore Louise's Duke d. Grace's Lady Aster
PATTERSON, JOE C., HOMEWARD FARMS, REED CITY
Homeward Rosemary 7-11 305-2X 7951 418
s. Cesor Remus Maxim d. Homeward Gretchen
ROTH, ALLEN, LONE OAK FARM, LOWELL
Lone Oak Antrexs Alice Ann 3-5 186-2X 4443 239
s. Cowham Farm Antrex Lad d. Lady Alice of Lone Oak Farm
SCHAUB, WALTER F. & SONS, SCHAUB FARM, DOWAGIAC
Belle of Schaub Farm 4-0 305-2X 8663 458
s. Curtiss Candy Noble Curtiss d. Amy of Baloda
SCHWASS, CARL A. & SON, SPRINGDALE FARMS, SCOTTVILLE
Springdale Squires Bea 2-0 221-2X 4470 208
s. Lone Creek's Gallant Squire d. Springdale Prince's Beul
SHOOK, HAROLD, MAYLEE MANOR, QUINCY
Maylee Manor Judys Jingle 4-7 305-2X 5612 283
s. Franchester Fair Play d. Norene K. Judy
Maylee Manor Lucky Mary 3-4 305C-2X 5463 251
s. McDonald Farms Pre Lucky Boy d. Rippling Water Mary
Sprout Dale Suzanne 2-10 305-2X 7025 394
s. Maylee Manor Grand Prize d. Pete's Nancy's Caroline
Maylee Manor Becky 2-1 305-2X 6656 398
s. Maylee Manor Grand Prize d. Sprout Dale Pete's Beverly
SHUE, S. & PLAGENS, J. C., EAST VIEW FARM, MEMPHIS
Robins Charm of East View 12-6 242-2X 7124 345
s. Brookwood Robin d.War Cloud's Corrine of East View
Pats Cristine of East View 7-0 305C-2X 7817 356
s. Eth-Mead Coronation King's Pat d. Avery's Clara of East View
Pats Butterqueen of East View 5-6 305C-2X 7342 354
s. Eth-Mead Coronation King's Pat d. Robin's Buttercup of East View
Kings Bonnielu of East View 2-6 305C-2X 5068 237
s. Cowham Farm Chumy's Kingman d. Pat's Bonierose of East View
Kings Bonniemay of East View 2-2 305-2X 5671 299
s. Cowham Farm Chumy's Kingman d. Avery's Boneybell of East View
SMITH, CHARLES H. & SON, MAPLE LAWN FARM, GALIEN
Maple Lawn Farm Janora 7-10 305-2X 8532 483
s. Oak Island's Royal Admiral d. Maple Lawn Farm Janice
SMITH, ETHEL M. & J. DeLEON, MARI-DeL. FARM, McBRIDES
Maxims Golden Carol 10-5 217-2X 10537 518
s. Golden Dale Maxim d. Ultra's Carol
SMITH, J. ROY & ELTON R., MED-O-BLOOM FARM, CALEDONIA
Langmeadow Menda 7-3 305-2X 11260 476
s. Flying Horse Master's Monarch d. King's Willow Brook Edna
Med O Bloom W Rosalie 5-0 292-2X 8746 413
s. Meadow-Gold R. Warrior d. Med-O-Bloom Rosette
Med O Bloom Warriors Princess 2-0 302C-2X 8346 370
s. Med-O-Bloom W. Warrior d. Med-O-Bloom J. Primrose
TONEY, VICTOR F., LUSTY ACRES DAIRY FARM, EAU CLAIRE
Northmeade Majestys Lady 2-8 305C-2X 8091 374
s. Meadow Lane Majesty d. Northmeade Helios' Cleo
TONEY, WARREN A., WILLOW RUN FARM, BERRIEN SPRINGS
Northmeade Peerless Joyce 9-11 206-2X 5326 266
s. Northmeade Peerless Defiance d. Bancroft Acres Juanita
WESTENFELDER, REGINALD, BLACK CREEK FARM, FREMONT
Jaebardale Princess Lida 8-0 365-2X 11428 474
s. Franchester Free Prince d. Wolvergreen Rita
WOOSTER, DAISY, MEADOW LANE FARM, ROCKFORD
Cindy of Meadow Lane Farm 2-4 301C-2X 7538 415
s. Rockford's Ambler Prince d. Delight of Meadow Lane Farm
WRIGHT, RUSSELL, SAGAMORE FARM, GALIEN
Sagamore Alicia Rosalie 9-4 343C-2X 10461 519
s. Maple Lawn Farm Abe d. Sagamore Daisy June
Sagamore Bettina 4-7 283C-2X 9098 411
s. Sagamore Chief d. Sagamore Betsy

MINNESOTA

HOFFMAN, HAROLD J., ESTATE, HEDGEREST FARM, HASTINGS
Quality Park Farms Darlin 5-2 208-2X 5489 259
s. Sterlingold Major of Glenmary d. Glenmary's Luscious

Hedgerest Frances Emily	3-2	305-2X	8087	393
s. Hedgerest Kate's Flash		d. Hedgerest Bertha's Frances		

KEHRET, CARL E. & SONS, CRESTWOOD FARM, AUSTIN

Millcreeks Glenda	8-2	365-2X	12161	597
s. Welcome-In Chum's Grandee		d. Louise of Tall Pine		
Wild Farms San Ruby	6-4	326-2X	8099	432
s. Sanfadair Elmwood		d. Wild Farms' W's Ione		

LAW, CLINTON J., LAWGUERN FARM, MANKATO

Lawguern Panaldream	4-7	194-2X	2604	111
s. Charlescote Peacemaker		d. Lawguern Valdrean		
Lawguern Panaydee	3-10	191-2X	3385	150
s. Charlescote Peacemaker		d. Lawguern May Diamond		
Lawguern Panaldea	3-6	300-2X	6512	280
s. Charlescote Peacemaker		d. Lawguern Valdea		
Lawguern Lanalodamzela	3-4	252-2X	4562	197
s. Lawguern Onor		d. Lawguern Panalodamsel		
Lawguern Lanodee	2-7	293-2X	4328	205
s. Lawguern Onor		d. Lawguern Panodeal		

MANSKE, WILLIAM, RAINBOW RIDGE FARM, BLUE EARTH

Kenmer Donna Lady Lucy	3-2	187-2X	4643	221
s. Waterlily's O Blue Boy		d. KenMer Donna Lady		

MINNESOTA, UNIVERSITY OF, NORTH CENTRAL EXPERIMENT STATION, GRAND RAPIDS

U of M Grandees Donna	7-2	261-2X	8475	400
s. U of M Dacia's Grandee		d. U of M Donna Mae		

MOLNAU, FREDERICK, JR., FREDELLA FARM, CHASKA

Fredella Golden Peggy	6-0	305-2X	10550	513
s. Boulder Bridge Golden Knight		d. Cherub's Dolly of Elm Grove		
Fredella A Rose	3-3	299C-2X	8997	430
s. Boulder Bridge Antioch		d. Fredella Farm Charity		
Fredella A Miriam	2-0	293C-2X	9059	317
s. Boulder Bridge Antioch		d. Cherub's Dolly of Elm Grove		

MOORE, F. J., SHAMROCK FARMS, SILVER LAKE

Skyline Kings Rythm	6-4	305-2X	9616	460
s. McDonald Farms Skyline King		d. Skyline Hercules' Radiance		

OLSEN, HAROLD S., GREEN HILL GUERNSEY FARM, EARNUM

Clover Glen Mayona	12-5	259-3X	10779	465
s. Boulder Bridge Goldrop		d. Clover Glen Gay Rose		

SANITARY FARM DAIRIES, INCORPORATED, SANFADAIR FARM, MAHTOMEDI

Sanfadair Topsy	4-5	247-2X	5767	255
s. Green Meads Sanfadair		d. Clover Glenn Topsy		

SCHWINGHAMER, BERT & GERT, SCHWINGHAMER GUERNSEY FARM, ALBANY

Quality Park Farms Hope	5-4	309-2X	7442	358
s. Sterlingold Major of Glenmary		d. Quality Park Bright Hope		
Quality Park Farms Rose	5-1	333C-2X	9100	487
s. Sterlingold Major of Glenmary		d. Rosey of Twin Oaks Farm		
Schwinghamer Farm Barbara	2-4	349C-2X	7300	351
s. Locust Grove H. Lindsay		d. Quality Park Bright Hope		

SKAAR, ASHLE, GREEN NEEDLES FARM, HAYWARD

Green Needles Lucy	10-2	268-2X	8556	408
s. Bell's Comet of Cor-Alfa Farm		d. Dee Dee		
Green Needles Dee	9-4	186-2X	5682	257
s. Pine Ridge Honesty		d. Dee Dee		
Green Needles Magic Mirth	7-5	295C-2X	7740	439
s. Woodacres Bandleader		d. Daniel's Dona		
Green Needles C Lassie	3-8	297-2X	6990	358
s. Green Needles Country Count		d. Green Needles Sweet Lass		
Green Needles M Pet	2-1	305-2X	8409	423
s. Green Needles Majestic		d. Green Needles Phoebe		

SKAAR, CHRIS & SONS, PINE RIDGE FARM, HAYWARD

Comets Elite of Cor Alfa Farm	12-8	223-2X	6243	309
s. Boulder Bridge Comet		d. Edith of Cor-Alfa Farm 2d		
Pine Ridge Kattey	11-10	237-2X	6034	277
s. Corium Slogan's Nipper		d. Pine Ridge Nel		

ULLAND, LENA, LENULL FARMS, AUSTIN

Lenull Farms Lily	2-3	225-2X	6097	274
s. Alfanna Andy		d. Lenull Farms Jane		

WACHHOLZ, BERNHARD & SONS, HILLDALE FARM, STOCKTON

Hilldale Coronation Delia	12-0	305-2X	6706	399
s. Adelmer's Coronation Esquire		d. Hilldale Dewdrop		

WIRT, ELMER J. & SON, MAPLE LEAF FARM, LEWISTON

Boulder Bridge Theodora	10-1	365-2X	12974	618
s. Green Meads King Don		d. Boulder Bridge Peony		
Maple Leaf Trav Dahlia	6-2	305C-2X	10876	474
s. Antietam Traveller		d. Darling of Maple Leaf		
Maple Leaf I Maybelle	2-5	276C-2X	7860	335
s. Boulder Bridge Illustrator		d. Blondie's Belle of Maple Leaf		

ZIEMER, KENNETH, MEADOW VIEW FARM, WALTHAM

Charlene of Meadow View	9-8	212-2X	4938	237
s. Brandtjen's Keeper		d. Charlotte of Willgert Valley		
Meadow View Darlene	3-5	288C-2X	5129	290
s. Spruce Shadows Conqueror		d. Meadow View's Armeria		

MISSISSIPPI

BARNETT, JACK, SUNNY LAND FARMS, STARKVILLE

Van Dyke Levity Sally Lou	4-8	294-2X	7070	336
s. Wey Acres Levity Fancier		d. Van Duke Master's Sally		
Antioch Heights D Bess	4-2	292C-2X	9271	493
s. Wey Acres Levity De Luxe		d. Antioch Heights Bess Gremax		
Woodcroft Queen Eleanor	5-3	291C-2X	7879	335
s. Gaylord Kingmead's Flash		d. Woodcroft Lady Eleanor		
Sunny Land Lois	2-3	305-2X	7816	380
s. Cooper's Honor		d. Gloria Defiance		

BOWDEN, JESSIE G., JESSIE G. BOWDEN FARM, COLDWATER

Graceland Concentrates Lucy	6-9	305-2X	6320	275
s. Foremost Concentrate		d. Lucy of Graceland		
Terra Vista May Rose	8-0	305-2X	7334	339
s. Sterlingold Cadet		d. Terra Vista A. Rose		

BOWDEN, JONES E., GAYOSO VIEW FARMS, HORN LAKE

Queens Val Ace Princess	7-0	190-2X	4699	230
s. Seco L. H. Val-Ace		d. Belle Lane Queen Ann		

COASTAL PLAIN BRANCH EXPERIMENT STATION, NEWTON

Riegeldale Emorys Bertinia	8-8	261-2X	5010	206
s. Riegeldale Melba's Emory		d. Riegeldale Mck Bertha		

JONES, ELMER H. & MORGAN, W. MURRY, HI-HILL FARM, COLDWATER

Riegeldale Maxims Duchess	5-9	277-2X	5659	265
s. Riegeldale Emory's Maxim		d. Riegeldale Ben's Duchess		

MISSISSIPPI STATE COLLEGE, STATE COLLEGE

Riegeldale Maxims Phlox	7-6	286C-2X	8333	440
s. Riegeldale Emory's Maxim		d. Riegeldale Major's Phlox		
Magnolia College Hope	6-5	196-2X	5034	247
s. College Royal Collegian		d. Gayoso Duke's Hope		
Magnolia Sons Dairymaid	5-8	279C-2X	7875	367
s. Walker Farms Piper's Son		d. Betsy's Master's Dairymaid		
Magnolia Actors Blossom	2-11	305C-2X	7773	378
s. Magnolia Muriel's Actor		d. Sunnymede Valiant's Blossom		
Magnolia Steadfast Janetta	2-10	268C-2X	4837	208
s. Walker Farms Steadfast		d. St. Albans Grandee V Itchen		
Magnolia Corinthian Susie	2-2	305C-2X	6322	302
s. St. Albans Monarch Corinthian		d. Magnolia Son's Ester		
Magnolia Corinthian Phlox	2-0	305C-2X	8238	377
s. St. Albans Monarch Corinthian		d. Riegeldale Maxim's Phlox		
Magnolia Corinthian Daisy	1-10	305C-2X	7706	360
s. St. Albans Monarch Corinthian		d. Magnolia Son's Dairymaid		
Magnolia Corinthian Dorothy	1-10	305C-2X	6454	272
s. St. Albans Monarch Corinthian		d. Magnolia Steadfast Dewdrop		

TURMAN, W. F. & SON, TURMAN FARMS, HORN LAKE

Gayoso Lydia	7-11	305-2X	7726	382
s. Gayoso Coronation Levity		d. Gayoso Lady Lydia		
Mulhocaway Cavaliers Fayette	8-6	305C-2X	6736	332
s. Glenburnie Cavalier		d. Mulhocaway Fay Butterfat		
Victors Lynn of Greenlawn	6-1	284C-2X	5013	293
s. Victor Augusta's Africander		d. Shady Glen's Pride		
McDonald Farms Oriole	5-5	305-2X	8170	392
s. McDonald Farms Jeweler		d. McDonald Farms King's Kay		
Flinco Farms Nimprint	2-2	305-2X	4561	242
s. Walker Farms Nimrod		d. Sunny Kenn E. K. Princess		
Turmans N B Rosemary	2-8	300C-2X	7788	425
s. Turman King's Naughty Boy		d. Alfacrest's A. C. Rosalie		
Turmans Kings Melba	2-1	305-2X	4612	219
s. Turman's King Actor		d. Sargeant Farms Maxim Delphia		

WALKER, G. B. & SONS, WALKER FARMS, STONEVILLE

Walker Farms Barnard Myra	7-5	305-2X	8626	409
s. Riegeldale Mck Barnard		d. Walker Farms Piper's Mamie		
Walker Farms Miss Governess	5-6	305C-2X	5366	305
s. McDonald Farms His Model		d. Riegeldale Governess		
Walker Farms Piper Rhoda	4-9	294C-2X	4321	238
s. Flying Horse Royal Piper		d. Eileen's Rebecca		

WRIGHT, RICHARD D., WRIGHTS FARM, HORN LAKE

Fanbrooks K Jane	4-7	305C-2X	4353	227
s. Franchester Kella's King		d. Coldspring's Noble's Janice		
Henslee Farms D Verona	3-7	305C-2X	3929	183
s. McDonald Farms Distinctor		d. Caumsett Ocean Vera		

MISSOURI

FABICK, JOHN, BUBBLING SPRING RANCH, LAKE SPRING

St Albans AV Boys Catheria	6-7	305-2X	6944	316
s. St. Albans Actor's Valiant Boy		St. Albans Glamour's Catharine		
Bubbling Spring Supreme Vivian	5-11	279-2X	3680	183
s. Pevely King Archer		d. Pevely Valiant Mariam		
Bubbling Springs Joyce	3-9	274-2X	4530	221
s. Bubbling Spring Supreme Bunny		d. Pevely Thistle Lady Beauty		
Bubbling Springs Joline	3-0	271-2X	5089	261
s. Bubbling Spring Supreme John		d. Boots' Bessie of Rolling Acres		

JOHNSTON, CLYDE R., LAPO FARM, CARTHAGE

Nixons Patti Lou Piper	6-8	234-2X	8649	418
s. Flying Horse Select's Piper		d. Nixon's Virginia		
Nixons Pipers Marthena	5-0	305-2X	9049	510
s. Flying Horse Select's Piper		d. Jo-Mar Slogan's Marthena		
Rockglen J Ts Madge	1-11	286C-2X	8310	360
s. Ideal's Susie's J. T.		d. Rockglen's Madge		

PENNEWELL, R. D., FLO-RAY FARMS, PALMYRA

Royals Butterfat Maiden	7-3	305C-2X	6325	314
s. Blazer's Butterfat Royal		d. Butterfat Maid of Z. H.		
Flo Rays Royal Princess	7-5	305C-2X	6592	332
s. Woodacres Prince Royal		d. Rose-Ann Czar's Dairymaid		
Flo Rays Fancy Free	6-11	189-2X	5505	266
s. Woodacres Royal Viking		d. Flo-Ray's Fern		
Flo Rays Glory	6-3	305C-2X	14037	736
s. Gardenville King Lee		d. Flo-Ray's Glorianna		
Flo Rays Lorene	5-4	300C-2X	5970	340
s. Warel Leader		d. King Don's Loretta		
Flo Rays Golden Lennie	5-1	305-2X	11859	609
s. McDonald Farms Golden King		d. Repelmar Fairfax Lindell		
Flo Rays Karen	4-5	305C-2X	7547	392
s. Gardenville King Lee		d. Flo-Ray's Cover Girl		
Flo Rays Pets Heroine	4-5	296C-2X	7873	409
s. McDonald Farms Golden King		d. Philosopher's Hero's Pet		
Flo Rays Barons Julie	4-6	287C-2X	7777	380
s. Douglaston Baron Gage		d. Flo-Ray's Royal Julia		
Flo Rays Kings Penny	3-10	305C-2X	8297	419
s. McDonald Farms Golden King		d. Flo-Ray's Royal Phyllis		
Flo Rays Cathy	3-2	305C-2X	9903	502
s. Gardenville King Lee		d. Flo-Ray's Charm		

PENNEY, J. C., PRE-EMINENT GUERNSEY FARM, GALLATIN

McDonald Farms Pre Lorena	8-8	365-2X	10888	597
s. McDonald Farms Prediction		d. McDonald Farms Glad		
Brookside J Hardwicks Harmony	4-2	365-3X	17126	844
s. McDonald Farms Jerrald		d. Brookside Princess Hardwick		

RAAF, WILLIAM H. & SONS, BOEUF VALLEY FARM, GERALD

Boeuf Valleys Onwards Sally	5-11	305-2X	6889	377
s. Green Valley Onward		d. Challenger Lad's Dorothea		
Boeuf Valley Onward Thelma	3-1	305-2X	7265	343
s. Green Valley Onward		d. Challenger Lad's Dorothea		

SANDERS, DOYLE, WILLOW SPRINGS

Lockcenter Farms Cherry	5-1	305-2X	7709	409
s. Holmead Rex Prince		d. Queen of Cedar Lake Farms		

MONTANA

BANDEROB, R. E. & SONS, GLENARROW FARM, WORDEN

Schroeders Yellowstone Ginger	6-11	277C-2X	6711	419
s. El Sheltero's Mack		d. Green Hill's Haagen's Rosette		

Quality Park Farms Amelia	4-0	305C-2X	7514	372
s. Sterlingold Major of Glenmary		d. Glenmary's Luscious		
Quality Park Butter Princess	3-4	305C-2X	8458	454
s. Locust Grove H. Lindsay		d. Quality Park Farm's Princess		
Glenarrows May	2-5	290C-2X	5839	299
s. Banderob's Golden Burt		d. Schroeder's Yellowstone Charm		

GROSSKOP, FRED, GROSS ACRES GUERNSEY FARM, BILLINGS

Golden Charm Noreen	4-7	305-2X	9319	459
s. Cedarcroft Master's Minister		d. Golden Charm Nora		
Scudder Ranch Guards Katice	4-5	305C-2X	11564	593
s. Scudder Ranch Guard		d. Scudder Ranch Golden Kate		
Schroeders Yellowstone Lily	3-3	301C-2X	7242	401
s. Schroeder's Yellowstone Major		d. Lady Beauty of Riverside		
Russellhurst Veda	2-4	305C-2X	12165	635
s. Valmere Bandleader		d. Valmere Supreme Pearl		

NEBRASKA

BREMER, ARNOLD F., FAWNLYN FARM, PALMYRA

Fawnlyn Kingmans Velma	3-4	365C-2X	11166	631
s. Skyline Kingman		d. Bonny Crest Valentena		
Fawnlyn Kingmans Betsy	3-1	282C-2X	5800	281
s. Skyline Kingman		d. Fawnlyn Crusader's Bula		

FAIRLEY, J. L. & SONS, FAIRLEY FARM, FAIRBURY

Fairley Farm Stella	5-6	305C-2X	11533	567
s. Fairley's Triumph		d. Fairley Farm Sally		
Fairley Farm Cleo	2-1	281C-2X	6705	400
s. Fairley's Triumph		d. Cooper's Actor's Sunshine		

GOIN, FRANCIS P. & WILMA, WYMORE

Counts Cheer	3-11	266C-2X	6726	354
s. Skyline King's Count		d. Shalamar's Cindy		
Goins Charm	2-4	283C-2X	5789	275
s. Skyline King's Count		d. Cindy's Candy		
Goins Chide	2-1	275C-2X	6781	351
s. Skyline King's Count		d. Byercroft Admiral's Charlotte		

MULLER, JOE P., JO-BE FARM, OMAHA

Jo Be Hercules Bernadette	8-1	292-2X	8930	366
s. Pine Manor Hercules		d. Franchester Repose		
Jo Be Crusaders Fuanita	4-4	305-2X	9042	451
s. Jo Be Jed's Crusader		d. Challenger's Juanita of Jo Be		
Jo Be Jeds Favorite	3-11	365-2X	10350	486
s. McDonald Farms Steadfast Jed		d. Daisy's Duchess Maid		
Jo Be Dudes Glad	3-1	365C-2X	12398	528
s. Coldspring's Noble's Dude		d. Jo Be C. H.'s Clarissa		

NEBRASKA, UNIVERSITY OF, LINCOLN

Valor Fling of U Neb	2-6	305C-2X	9066	393
s. Foremost Royal Valor 16th		d. Hercules Fortuna of U Neb		

PFEIFFER, WALTER R. & HERMAN W., PFEIFFER FARMS, ARLINGTON

Edgewater Barons Princess	8-6	305C-2X	7279	364
s. Douglaston Baron of Edgewater		d. Edgewater Royal Queenette		
Fawnlyn Kingmans Mollie	2-4	305C-2X	7641	422
s. Skyline Kingman		d. Fawnlyn Royal's Mabel		

RIGGERT, PAUL A., RIGGERT GUERNSEY FARM, ODELL

Riggert Farms Favor	3-0	305C-2X	6763	333
s. Skyline Kingman		d. Riggert Farms Faithful		
Virginia Supreme Janice	2-8	305C-2X	8329	438
s. Skyline Triumph's Supreme		d. Doric's Princess Virginia		

ROBERTS DAIRY COMPANY, ROBERTS GUERNSEY FARM, ELKHORN

Gayoso Marguerite	6-6	365-2X	13003	565
s. Gayoso Coronation Levity		d. Independence Marguerite		
Finchley Manor Destiny	6-9	365-2X	7958	394
s. Finchley King Wistar		d. Finchley Manor Unity		
Roberts Laban Darla	3-5	222-2X	4247	197
s. McDonald Farms King Laban		d. Franchester Levity Delight		

NEW HAMPSHIRE

DRAPER, ROBERT C. & DENE W., ALMO FARMS, FREEDOM

Bru-Bobs Lady Portia	6-4	305-2X	9996	456
s. Bru-Bob's Lord Belfast		d. Beauhaven's Lady Joy		
Knockfiernas F Prima Donna	6-5	190-2X	7973	421
s. Deershorn Fashion Lad		d. The Perfection of Destiny		
Almo Duchess M	5-8	185-2X	7270	323
s. Mainstone Marolin Mars		d. Edgewood Farm's Duchess		
High Mowing Diamond Glora	4-6	305-2X	6685	297
s. Foremost Diamond Jim		d. Foremost Thaura		
Almos Generals Duchess	2-10	185-2X	4351	211
s. Flying Horse Rose's General		d. Almo Duchess M.		
Almos General Lady	2-10	279-2X	7304	381
s. Flying Horse Rose's General		d. Almo Lady		

DUTTON, EVERETT J., MISTYDALE FARM, DOVER

Mistydale Aria De Noel	2-7	305C-2X	4984	246
s. Howland General's Faithful		d. Rose Lawn Cleo's Protonee		
Mistydale M Aria Countess	2-6	305C-2X	6100	264
s. Howland General's Faithful		d. Mistydale Merry Cleopatra		
Welch Acres Darius Eleanor	6-4	300C-2X	6215	314
s. Rosewald Darius' Foreman		d. Belle Mead Farms Roxana		

GREER, WILLIAM E., GREEN CROSS FARM, SALEM DEPOT

Maple Lawn Cosmia	5-11	245-2X	5518	256
s. Greenway Watchful		d. Maple Lawn Carola		

HOOD, HELEN D., HOOD FARM, DERRY

Pine Hill Antionette	9-10	273-2X	7197	304
s. Caumsett Power House		d. Fairview Velmar's Anna		
Pine Hill A Hilda	7-9	305-2X	7439	290
s. Caumsett Airman		d. Hazel Pride of Pine Hill		
Pine Hill Airmans Rosebud	7-11	189-2X	4557	175
s. Caumsett Airman		d. Mermaid Rose of Steepways		
Pine Hill Springtime	7-5	233-2X	5259	214
s. Caumsett Airman		d. Pine Hill Autumn		
Hood Kroft Bonnie Bonny	2-4	234-2X	4658	231
s. Foremost J.C.'s Bonnie Lad		d. Hood Kroft F. Bonny		

INDIGO HILL FARM, INCORPORATED, SOMERSWORTH

Wethersfield Sylvia	9-3	297-2X	8869	454
s. Wethersfield Gardener		d. Rockingham Holligold		
Indigo Hill Paula	7-0	222-2X	7559	388
s. Lincoln Sir Fashion		d. Indigo Hill Pauline		
Indigo Hill Pansetta	6-8	253-2X	9021	448
s. Foremost Good Gift		d. Deershorn Standard Fancy		
Indigo Hill Dela	6-6	278-2X	7060	297
s. Lincoln Sir Fashion		d. Indigo Hill Dimple		
Indigo Hill Emerald	5-6	258-2X	7782	362
s. Tamworth Vice President		d. Indigo Hill Ruby		
Indigo Hill His Prim	4-9	214-2X	5564	266
s. Gayhead's His Pride		d. Indigo Hill Paula		
Indigo Hill Ella	4-5	305-2X	7680	358
s. Tamworth Vice President		d. Indigo Hill Pamela		
Indigo Hill Maudie	4-4	305-2X	6766	345
s. Tamworth Vice President		d. Indigo Hill Pansetta		
Cragscut Lady Twinkle	3-6	215-2X	5769	242
s. Green Meads Famous		d. Cragscut Fayrose Happiness		
Indigo Hill Blanche	3-6	260-2X	4592	233
s. Tamworth Vice President		d. Indigo Hill Dew Drop		
Indigo Hill Noble Viola	2-7	305-2X	8922	430
s. Fairlawn K. Nobleman		d. Jack's Violet		
Indigo Hill Noble Alma	2-4	305-2X	6154	317
s. Fairlawn K. Nobleman		d. Indigo Hill Tillie		
Indigo Hill Paulette	2-3	216-2X	6245	296
s. Tamworth Vice President		d. Indigo Hill Paula		

KENISTON, ROBERT L., KEN LEE FARM, NEWMARKET

Ken Lee Delora	4-6	305-2X	7744	426
s. Rosewald Lordship's Ace		d. Three H Bountiful		
Haven Hill H Gracie	3-8	305-2X	8265	433
s. Fairlawn Performer's Honor		d. Rosewald Grace		

LAXSON, HENRY C., CROSBY FARM, MILFORD

Crosby Valentine	8-8	227-2X	3672	181
s. Kadockadee President		d. Crosby Merry Valentine		
Crosby Snowmans Arline	6-7	283-2X	4796	247
s. Wethersfield Snowman		d. Crosby Ruberta		
Mt. Crotched Noreen	6-2	265-2X	4785	253
s. Argilla Honeybee		d. Piscataquog Ideal		
Howland Generals Cinderella	5-4	279-2X	5336	276
s. Flying Horse Melody's General		d. Howland Select's Liberia		
Crosby Rachel	4-10	254-2X	6187	347
s. Catamount King Philosopher		d. Woodcock's Charmaine		

PRINCE, JEANNE & DONOUGH, TAVERN FARM, FRANCESTOWN

Eastleigh Luna	6-10	227-2X	4983	224
s. McDonald Farms Pre Lyle		d. Eastleigh Lilla		

RYAN, EVERETT J., JR., CASTLE HILL FARM, WEST WINDHAM

Rockingham Damosel	2-3	294-2X	6433	345
s. Rockingham Crusader		d. Madrey Farm Princess Leader		

TAYLOR, WILLIAM S., OLD TOWN FARM, PETERBOROUGH

Diana of Meadow Lake Farm	6-3	305C-2X	9402	495
s. Basquaerie Levity's Lad		d. Bachelor's Diana		
Crosby Lucy	4-10	276-2X	5917	291
s. Rockingham Starboy		d. Crosby Loyal		
Northern Claudia	2-6	305-2X	7611	427
s. Sterlingold Courteous King		d. Northern Conrad's Tilda		
Gunstock Hill Farm Diana	4-3	269C-2X	7359	377
s. Forward Farms Vagabond		d. Quartermaster's Dazzle of H. H.		

WEEKS, JOHN F., GUNSTOCK HILL FARM, LACONIA

Gunstock Hill Farm Mary Anne	6-10	305-2X	8974	425
s. Great Elm C. Alfred		d. High Maples Farm Anne		
Gunstock Hill D Christy	3-5	214-2X	5581	260
s. Defender of Ware		d. Oaklands Crocus		

NEW JERSEY

ADAMS, ELMER E. & PAUL E., FLORA LEA FARM, MEDFORD

Flora Lea Q Paulette	3-3	305-2X	7533	377
s. Quoexin Freddie Lad		d. Steadfast's Paula		

ASTALOSH, PAUL, JR., HILLCREST FARM, PENNINGTON

McDonald Farms Halia	13-5	305-2X	7458	328
s. McDonald Farms Supreme Blend		d. Savada Farms Thalia		
Hillcrest Bonny Bee	2-5	267-2X	6623	287
s. Hillcrest Duke		d. Buttercup of Hillcrest Farm		

AUKEMA, OWEN, AUKEMA FARMS, SUSSEX

Ideals Regents Queen Nellie	8-4	182-2X	3910	195
s. Ideal's Regent		d. Ideal's Chief's Queen Nellie		
Aukema Farms Charmer Pride	4-4	305C-2X	6329	309
s. Gardenville Charmer		d. Ideal's Duchess Pride		
Aukema Farms Charmer Golden	3-8	209C-2X	4390	190
s. Hedge Croft's Charmer		d. Ideal's King's Golden		
Aukema Farms Candy Janelle	5-2	201-2X	7161	331
s. Curtiss Candy Trix Chum		d. Ver-Lo-Lew B Janelle		
Aukema Farms Joyce	3-5	305C-2X	5809	306
s. Royal's Crown of Mercer		d. Larmac Joyce		
Aukema Farms Rose	3-3	279C-2X	8291	351
s. Edelweiss Commander King		d. Edelweiss June Rose		
Aukema Farms Pride	2-2	298C-2X	6758	345
s. Ideal's Day's Charmer		d. Aukema Farms Charmer Pride		
Aukema Farms Primrose	2-5	282C-2X	6391	325
s. Ideal's Day's Charmer		d. Aukema Farms Rancher Primrose		
Aukema Farms Risbecq	2-3	305C-2X	6517	322
s. Ideal's Day's Charmer		d. Ideal's Risbecq's Cherub		
Aukema Farms Mistletoe	2-3	296C-2X	6993	342
s. Hominy Hill King's Heir		d. Sycamore Heights Mistletoe		

BALLANTINE, ELIZABETH STEVENS, STONEHOUSE FARM, GLADSTONE

Stonehouse Promise 2d	5-7	303-2X	7417	348
s. Hominy Hill Philosopher		d. Stonehouse Promise		

BARTON FARMS, INCORPORATED, FLEMINGTON

Mannington Creek Lida	7-10	239-2X	7962	353
s. Langvalley Patriarch		d. Mill Creek's Helena Lindy		
Barton Farms Dorabelle	4-7	305C-2X	9435	485
s. Basquaerie Melba's Majestic		d. Sheidegren Ola		
Round Top Hills Dimples	3-7	305C-2X	7503	343
s. Langwater Aggressive		d. Round Top Hills Daisy		
Round Top Hills Primrose	3-1	305-2X	10011	475
s. Langwater Aggressive		d. Round Top Hills Princess		

BASSETT ESTATES, INCORPORATED, STAR VALLEY FARM, POTTERSVILLE

Star Valley Midge	6-6	305-2X	8056	368
s. Star Valley G Man		d. Star Valley Madge		
Star Valley Snowflake	5-7	265-2X	8076	399
s. Star Valley G Man		d. Star Valley Snowflower		

CORY, ROBERT, GUERNSEYLEA FARM, HACKETTSTOWN

Green Valley Anna	10-2	305-2X	11462	654
s. Valentine of Glengeran		d. Green Valley Clara Ann		

Green Valley Donna	9-8	305C-2X	11475	525
s. Valentine of Glengeran		d. Green Valley's Barsox		
CRAIG, RICHARD, LUDLOW GUERNSEY FARM, ASBURY				
Ludlow Patricia	2-3	305-2X	6260	318
s. Quinton Maxim's Kale		d. Ludlow Senator's Pauline		
DANGLER, WILTON E. & WESTON L., LONG LANE FARM, ASBURY PARK				
Long Lane Roslyn	3-5	305C-2X	8352	446
s. Melody's Glenheart		d. Long Lane B. Rosa		
DENACI, EDWARD, FEATHERBED FARM, HOPEWELL				
Coldsprings Romulus Lady	11-8	289-2X	8038	344
s. Langwater Romulus		d. Coldspring's Hardwick's Lady		
Duchess of Marjoheim	11-4	305-2X	7398	390
s. Mary's Prince of Edgewood		d. Simone's Verna of Jenningscress		
Featherbeds Madelaine	7-11	305-2X	10097	452
s. Glenburnie Cavalier		d. Featherbed's Teresa D.		
Monterey Cherubim	6-7	305-2X	8016	408
s. Langwater Stardust		d. Cherub's Merry Girl of Monterey		
Delwake Tocsins Letitia	6-2	305-2X	9007	461
s. Two Brooks Tocsin		d. Delwake Buttercup		
Featherbed Randarose Melody	5-6	295C-2X	7051	418
s. Pine Manor King Melody Master		d. Hill Girt Randarose		
Twin Oaks Farm Fanny	6-4	305C-2X	8681	490
s. Blakeford Jubilant		d. Fanny of Twin Oaks Farm		
Featherbed Performer Vickie	4-6	285-2X	8474	394
s. Brian Boru Performer		d. Longlands Radiance		
Twin Oaks Farm Dot 2d	5-8	290C-2X	6898	374
s. Spar Hill Gloria's Duke		d. Twin Oaks Farm Dot		
Featherbed Prince Gilda	3-4	305C-2X	7610	428
s. Park Hurst Coronation Prince		d. Winlochan Princess Glenda 2d		
HEYMANN, MANFRED, BEAVER BROOK FARM, ROCKAWAY				
Guineas Golden	8-4	266-2X	5476	308
s. Laurel Mills Golden Guinea		d. Laurel Mills Alice		
Kilmac Ram Donna	4-10	305-2X	4644	229
s. Sterlingold Melvin		d. Haddon's Ram Donna		
Kilmac Palotterie	3-5	305-2X	5937	308
s. Chedco Captain		d. Argilla Fair Palotterie 5th		
ILER, ALEXANDER, ROLLING KNOLLS FARM, MIDDLETOWN				
Mulhocaway Hattie S	11-5	263-2X	6891	317
s. Mulhocaway Butterfat Swain		d. Hilltop Butterfat Harriet		
Fenwicks Bell	2-3	283C-2X	6283	291
s. Chedco Forward		d. Perona Farm Lucille Bell		
Rolling Knolls Heartissa	2-7	271C-2X	6483	333
s. Rolling Knolls Heartsease		d. Favor's Carissa		
LASLOCKY, S. R., MILLSIDE FARMS, RIVERSIDE				
H Vs Millside Begonia	7-10	311C-2X	8303	412
s. Haddon's Victory		d. F. R.'s Millside Begonia		
Victorys Bella of Millside	5-10	273-2X	6441	345
s. Aladdin's Golden Victory		d. Aladdin's Millside Belladonna		
Rs Millside V Lucille	2-10	351-2X	7174	363
s. Haddon's Ram Rudy		d. H. V.'s Millside Lucille		
LINBURN, R. E., SPRING WATER FARMS, STOCKTON				
Springwaters Honorable Goldie	4-9	305C-2X	8375	453
s. Woodacres Honorable Phil		d. Springwater's G. Queen		
Springwaters Honorable Beauty	4-7	305C-2X	8386	386
s. Woodacres Honorable Phil		d. Springwater's Dream		
Springwaters Honorable Edith	4-6	305C-2X	8894	392
s. Woodacres Honorable Phil		d. Stonybrook Commander's Mitzi		
Springwaters Honorable Kathy	3-9	224-2X	4962	247
s. Woodacres Honorable Phil		d. Willow Ridge Katy		
Springwaters Leaders Holly	2-6	305C-2X	5391	294
s. Evanbrook's Leader		d. Springwater's Lady Hopeful		
MALLORY, STANFORD C., MR. & MRS., WENDOVER FARM, MENDHAM				
Rycklaver Snowdrift	6-2	365-2X	12273	652
s. Fairlawn Actor's Radiant		d. Rycklaver Sunbeam		
McVEIGH, CHARLES J. D., JOCHAMAL FARM, HACKETTSTOWN				
Anoracrest Claret	6-9	287-2X	7044	333
s. Gardenville Prince Valor		d. Robin Run Enchantress		
PATRICK, ROY C., QUINTON STOCK FARM, QUINTON				
Pleasant Hill Lady Blossom	5-9	281-2X	9839	446
s. Pleasant Hill King Max		d. Blaze's Marigold		
Active Acres Charlotte	5-4	324-2X	9690	486
s. St. James Maxim		d. Ivanhoe's Miss Charming		
PERONA, EMIL, PERONA FARM, ANDOVER				
Perona Kings Glory	7-7	305-2X	12626	537
s. Brian Boru King's Challenger		d. Perona Farm's V. Lass		
PLUSHANSKI BROTHERS, THE P. B. FARM, CLINTON				
Hunthill Rosalind	8-8	283-2X	7568	325
s. Spar Hill General MacArthur		d. Rosette of Sunset View		
Escos Kings Queenie	8-4	305-2X	9600	462
s. C. F's May Rilma King		d. Esco's Queen Rosetta		
P B Que Colleen	3-3	305-2X	8128	433
s. Mulhocaway Butterfat Quartus		d. Leeside Royal Dareen		
P B Butterfat Ester	2-8	243-2X	5516	260
s. Two Brooks Carillon		d. Pebble Hill Candace		
P B Butterfat Sal Lute	2-3	305-2X	8363	381
s. Mulhocaway King Salute		d. Lone Acres Susan		
P B Sal May Day	2-0	305-2X	7085	300
s. Mulhocaway King Salute		d. Glengeran's Surprise May		
PRICKETT, RUSSELL, HADDON FARMS, MARLTON				
Haddons C Jean	2-1	194-2X	7454	363
s. Haddon's J. Count		d. Haddon's M. Jeanette		
TURNBULL, WILLIAM & ARTHUR, TEVIOT FARMS, FAR HILLS				
Teviots Coronation Louise	7-1	305-2X	8121	399
s. Brian Boru King's Radiolite		d. Wilgorlan Farms Senator Lou		
Teviot Dugs Linda	5-11	184-2X	4562	225
s. Meadowbrook Dug MacArthur		d. Wilgorlan Farms Senator Lou		
WELLEMEYER, E. H., THE COTTAGE FARM, SKILLMAN				
Alamatuck Jane	10-3	365-2X	9564	428
s. Thatch Meadow Astrologist		d. Alamatuck Dolly Jean		
Brian Boru Royal Lilia	5-6	305-3X	10972	511
s. Woodacres Royal Prince		d. Brian Boru Dervilla		
Cottage Juggler Butterfat	3-4	305-2X	6558	324
s. Gallina's Freddie King Juggler		d. Gallina's Legacy Butterfat		
Cottage Juggler Pauline	3-1	305-2X	6056	297
s. Gallina's Freddie King Juggler		d. Gallina's Maggie Pauline		
WESCOTT, L. B., MULHOCAWAY FARM, CLINTON				
Merco Masters Favor	11-3	305-2X	7770	375
s. Caumsett Paymaster		d. Stony Ford Favorite D.		
Mulhocaway Larkspur	5-9	305-2X	8455	457
s. Western Glow Man O'War		d. Western Glow Butterfat Lark		
WHITE, OGDEN, ALAMATUCK FARM, FAR HILLS				
Alamatuck Majestys Pam	6-7	295-2X	6663	357
s. Hominy Hill Majesty		d. Alamatuck Philosopher's Pride		
WILLADSEN, PAUL S., FERNBROOK FARM, BORDENTOWN				
Perts Lucky Anne	6-0	301C-2X	4294	254
s. Rockingham Pert		d. Bella's Lucky		
Inspirations Beth	5-5	305-2X	7511	348
s. Inspiration of Locust Hill		d. Freddie Lad's Betty		
Commanders Vera Ellen	5-8	279C-2X	6752	371
s. Florham Commander		d. Argyle Farms Verna		
Inspirations Suella	5-2	275C-2X	6834	330
s. Inspiration of Locust Hill		d. Santa's Sue		
Brookside J S S Stratum	4-2	305C-2X	9080	427
s. McDonald Farms Jerrald		d. F. Scotch Straight of Brookside		
Inspiration Annette	3-0	305C-2X	7565	423
s. Inspiration of Locust Hill		d. Pert's Lucky Anne		
Betty Beauty	2-6	305-2X	6556	346
s. Evanbrook's Leader		d. Freddie Lad's Betty		
Rose Janet Kathy	2-3	280-2X	5004	308
s. Quinton Maxim's Kale		d. Leader's Rose Janet		
WINSTON, JOHN L., MR. & MRS., MT. PAUL FARM, GLADSTONE				
Mt Paul Anna Bella	8-9	365-2X	11955	574
s. Carroll's Strongheart		d. Leader's Floella		
Mt Paul Marie	2-3	182-2X	6623	333
s. Mt. Ararat King Krishna		d. Mt. Paul Marianne		

NEW MEXICO

MURRAY, EDGAR S., SOUTH RAY FARM, ALBUQUERQUE				
Sun Valley Carol	6-6	305C-2X	7270	358
s. Ranchito Lonnie		d. Bonni-Acres Goldilocks		
Lynndale Farms Mirth	5-5	206-2X	4648	243
s. Fresno Champion Duke		d. Happyholme Crown Model		
South Ray Krums Lyra	4-8	305-2X	10487	493
s. Krum's Edward's Edie		d. Krum's Prince's Argile		
South Ray Dandys Cabeza	1-10	225-2X	4047	203
s. Owen's Place Ada's Dandy		d. South-Ray Senator's Joyous		
South Ray G Amethest	2-11	272-2X	5812	272
s. Dorella Shirley's Guardsman		d. South-Ray Jewel's Glitter		
South Ray D Gay	3-0	259-2X	5361	269
s. Owen's Place Ada's Dandy		d. South-Ray Senator's Felicia		
South Ray G Corona	3-0	305C-2X	7375	360
s. Dorella Shirley's Guardsman		d. Krum's Prince's Argile		
NANNINGA, R. S. & S. P., NANNINGA GUERNSEY FARM, ALBUQUERQUE				
Darling of Mountain Meadow	12-1	305-2X	7040	333
s. Chicona Harlequin		d. Wesclair Cloverleaf		
Marion of Sylvan Glade	10-6	305C-2X	8696	439
s. Homestead of Mt. Pleasant		d. Jessie of Sylvan Glade		
Woodgate Fern	6-3	305-2X	8172	385
s. Skyline Just Majesty		d. Buttercup of Mountain Meadow		
Hershbergers Laddies Beda	5-4	305-2X	8594	401
s. Meadow Lodge Kings Laddie		d. Golden King's Charm		
Nanningas Farita	3-0	261C-2X	6034	306
s. McDonald Farms High Oracle		d. Woodgate Fara		
Denny Dale Donna M	2-7	305-2X	7307	338
s. Rozelyn Eldee Marmion		d. Mauna Loa Ace's Delight		
RASBAND, J. MACK, ALBUQUERQUE				
Brookacres Illustrious	9-5	276-2X	7166	333
s. Chuckanut High Boy		d. Valley Gem Isabella		
SIMMS, ALBERT G., LOS POBLANOS RANCH, ALBUQUERQUE				
Poblanos Roamer Edna	14-1	239-2X	6700	304
s. Thatch Meadow Roamer		d. Birchfield Monoke		
Poblanos Triumph Mitzi	8-3	219-2X	7207	321
s. Gaylord Squire's Triumph		d. Poblanos Mela		
Poblanos Triumph Lady	7-10	207-2X	7830	354
s. Gaylord Squire's Triumph		d. Poblanos Lassie's Loretta		
Poblanos Candy Mina	7-2	301-2X	8426	387
s. Curtiss Candy Levity James		d. Poblanos Roamer Mamie		
Poblanos Hardwicks Wallflower	6-7	280-2X	6725	312
s. Basquaerie Drummer's Hardwick		d. Santa Cruz Elector's Willow		
Poblanos Hardwick Ramona	6-0	289-2X	6812	325
s. Basquaerie Drummer's Hardwick		d. Poblanos Rita Reba		
Poblanos Eddy Monogirl	5-7	271-2X	6733	313
s. Poblanos Nautilus Eddy		d. Poblanos Raider Meadow		
Poblanos Candy Elena	4-10	288-2X	9122	420
s. Cooper's Majesty Lefty		d. Poblanos Candy Echlen		
Poblanos Hardwick Querida	4-10	273-2X	7535	341
s. Basquaerie Drummer's Hardwick		d. Poblanos Roamer Quaker		
Poblanos Lefty Addie	5-3	181-2X	5998	270
s. Cooper's Majesty Lefty		d. Poblanos Cardinal's Agnela		
Poblanos General Hedy	4-9	300-2X	7668	368
s. Flying Horse Twilight General		d. Poblanos Hardwick Honey		
Poblanos Lefty Connie	4-8	286-2X	5798	290
s. Cooper's Majesty Lefty		d. Poblanos Candy Colleen		
Los Tulah Farms Timreh Floss	4-10	218-2X	8442	369
s. Gaylord Begay's Hermit		d. Los Tulah Farm's Flossette		
Los Tulah Farms Timreh Chico	4-6	243-2X	7591	346
s. Gaylord Begay's Hermit		d. Los Tulah Farms Chico		
Poblanos Vermon Rebecca	4-3	305-2X	8012	370
s. Cooper's Vermon		d. Poblanos Quest's Ruth		
London Don Kate	3-3	224-2X	4986	247
s. Hill Girt Emory's Donald		d. London King's Kay		
Poblanos General Leveta	3-1	267-2X	8067	362
s. Flying Horse Twilight General		d. Poblanos Hannibal Lucille		
Poblanos General Ronnie	3-3	185-2X	7268	316
s. Flying Horse Twilight General		d. Poblanos Quest's Ruth		
Poblanos Eddy Patricia	2-11	282-2X	6130	291
s. Poblanos Nautilus Eddy		d. Poblanos Alert Prima		
Poblanos General Annette	2-6	281-2X	8011	358
s. Flying Horse Twilight General		d. Poblanos Candy Adeen		
Poblanos Hermit Eunice	2-6	280-2X	6548	317
s. Gaylord Begay's Hermit		d. Poblanos Candy Elena		
Poblanos Hermit Catherine	2-6	266-2X	4882	253
s. Gaylord Begay's Hermit		d. Poblanos Eddy's Celeste		
Poblanos General Roxy	2-6	256-2X	8176	366
s. Flying Horse Twilight General		d. Poblanos Candy Ringlet		

Poblanos General Rilla	2-5	279-2X	5488	285
s. Flying Horse Twilight General		d. Poblanos Hardwick Ramona		
Poblanos Hardwick Emily	2-6	183-2X	4598	215
s. Basquaerie Drummer's Hardwick		d. Poblanos Lefty Eureka		
Poblanos Hardwick Mandy	2-6	224-2X	6430	305
s. Basquaerie Drummer's Hardwick		d. Poblanos Candy Melena		
Poblanos General Marcia	2-4	270-2X	5838	282
s. Flying Horse Twilight General		d. Poblanos Maxim's Maxine		
Poblanos General Quail	2-4	266-2X	6237	290
s. Flying Horse Twilight General		d. Poblanos Candy Quill		
Poblanos Hardwick Luella	2-2	211-2X	4545	232
s. Basquaerie Drummer's Hardwick		d. Poblanos Hannibal Lucille		
Graysmarsh F Minee	2-2	223-2X	5252	248
s. Coldspring's B. R. Forcaster		d. Western Glow Marcel O'War		

TAYLOR, J. W., CHELTEN FARM, LAS CRUCES

Ollimac B B Betty	9-8	230-3X	12936	599
s. Ollimac Baron's Bobby		d. Ollimac Midget's Pride		

THATCHER, GEORGE W., RANCHO BYE GEORGE, ALBUQUERQUE

Actors Lady Valor	6-6	305C-2X	8445	333
s. St. Albans Valor's Actor		d. Flume Farm Valor's Lady Smith		
Bye George Lexie	3-10	305C-2X	7627	312
s. Bye George Captain Smith		d. Actor's Lucy		
Ozark Vale Pharaohs Ida	3-4	229-2X	3337	135
s. Ozark Vale Pharaoh		d. Ozark Vale Valor's Ada		
Bye George Angeline	2-0	303C-2X	10630	419
s. St. Albans Valor's Actor		d. Bye George Alice		
Bye George Mabel	1-10	305C-2X	6994	304
s. St. Albans Valor's Actor		d. Bye George Mazie		
Bye George Mamie	1-7	305C-2X	8714	387
s. Valor's Smithy		d. Actor's Lulu Belle		

ZARTMAN, L. G., MARLEA GUERNSEY FARM, ALBUQUERQUE

Snow Summit Katena	4-9	263-2X	6894	311
s. Westlynn Nors'man		d. Snow Summit Kitty		
Ben Lomond Byrne Jasmine	5-0	230-2X	6037	269
s. Wandamere Byrne		d. Ben Lomond Tech's Jean		

NEW YORK

ALEXANDER, RAY H. & SON, SUNNYSIDE FARM, UNION SPRINGS

Sunnyside Deanna	10-1	305-2X	8884	440
s. McDonald Farms Crown Prince		d. Sunnyside Carmen		
Sunnyside De Annie	4-2	365-2X	12971	588
s. Elmcrest Demonstrator		d. Sunnyside Deanna		
Sunnyside De Constance	3-0	305C-2X	8531	408
s. Elmcrest Demonstrator		d. Sunnyside Select Carol		
Sunnyside De Charming	2-0	305C-2X	8114	376
s. Elmcrest Demonstrator		d. Sunnyside Select Carol		

BAKER, STANLEY, TWIN BIRCH FARM, LYNDONVILLE

Twin Birch Ns Candice	3-6	273-2X	7884	356
s. Nodrog of Twin Birch		d. Twin Birch Pal's Eunice		

BRANTON, RAYMOND J., RAY-N-JEE FARM, STAFFORD

Ray N Jee Gentle Gypsy	3-11	256-2X	8222	378
s. Ray-N-Jee Prince Arno		d. Ray-N-Jee Gypsy M. Queen		

BRYAN, PHILIP D., ESTATE, QUARRY FARM, DELMAR

Rose Countess of High Fields	12-9	266-2X	6195	323
s. Brother of High Fields		d. Countess Rose of Fernbrook		
Quarry Farms Frosty Star	8-2	305-2X	8880	441
s. Foremost Jeweller		d. Winter's Night		
Quarry Farms Break O Day	4-4	292C-2X	8194	399
s. Circleview Custer		d. Quarry Farm's Early Hour		
Quarry Farms Claribel	2-6	294C-2X	7450	381
s. Quarry Farm's Mr. Clutterbuck		d. Quarry Farm's Christmas Carol		
Quarry Farms Clytie	2-1	305C-2X	6737	285
s. Quarry Farm's Mr. Clutterbuck		d. Quarry Farm's Gramme's Girl		

CARGILE, SCOTT & DORIS, PE-CAR GUERNSEY FARM, SKANEATELES

Savada Farms Rosebud G	10-3	339-2X	10342	469
s. McDonald Farms Guide		d. Savada Farms Bloom D		
Damian Zomay	9-11	305-2X	11105	503
s. Damian Major		d. Damian Zoe Rose of Locusts		
Damian Tronis	7-6	305-2X	11792	591
s. Damian Aristocrat		d. Damian Troyon		
Damian Minmer	6-11	365-2X	9126	456
s. Two Brooks Merlin		d. Mina Rose of Locusts		

CHAPMAN, FRANK P., CHAPMAN HOMESTEAD, ONTARIO

Chapmans Patriot Beda	9-0	305-2X	8472	399
s. Charlescote Patriot		d. Chapman's Royal Bell		

CORBETTA, ROGER H., ATTEBROC FARM, MILLBROOK

Fairlawn K Zenda	3-4	305-2X	8940	410
s. Fairlawn H. Eastern King		d. Fairlawn Actor's Fern		

CORNELL UNIVERSITY, ITHACA

Senecaside Viyella	4-6	288C-2X	8032	386
s. Moreau Farms Chief		d. Vivian of Mengus Farm		
Senecaside Eileen	4-1	236-2X	7046	364
s. Moreau Farms Chief		d. Dengay's Ella		

DODGE, W. THOMAS, TOWPATH FARMS, HAMILTON

Elmcrest Vindicators Minosa	8-5	243-2X	6435	298
s. Elmcrest Vindicator		d. Elmcrest Queen Mrs. Miniver		
Open Hearth Chiefs Faithful	7-4	300-2X	8023	386
s. Green Meads Willow Chief		d. Winbernie Forester Faithful		
H Golden Kings Bobolink Lady	4-3	201-2X	4723	216
s. Hilary's Golden King		d. Bondie's Miss Bobolink		

FISH, LOUIS W., JR., BROADVIEW FARM, SALT POINT

Broadview Leila	4-3	276-2X	7197	334
s. Broadview Jerry		d. Sinbad's Holly		

HAXSTUN, RICHARD C., MOREAU FARMS, FORT EDWARD

Moreau Farms Helene	6-5	305-2X	11068	463
s. Fra-Mar Pharaoh		d. Elm Lea Guard's Helene		

HELLER, DANIEL H., FEURA FARM, FEURA BUSH

Feura Noble Queen	9-6	305-2X	10103	494
s. Groton House Noble		d. Feura Buttergirl		
Feura Peerless Ruby	6-11	305C-2X	9414	439
s. Caumsett Peer		d. Feura Noble Ruby		
Feura Ajax Queenie	2-4	305C-2X	7348	406
s. Caumsett Ajax		d. Feura Noble Queen		

HEPBURN, CLARENCE M., OPEN HEARTH FARMS, ONTARIO

Open Hearth Chiefs R Moonglow	9-3	243-2X	6691	317
s. Green Meads Willow Chief		d. Open Hearth Rex's Moonbeam		
Open Hearth Royal Ellen	4-5	238-2X	6584	290
s. Foremost Royal Champion		d. Winbernie Chief Lady Ellen		
Open Hearth J Cs Paula	3-5	365C-2X	14272	686
s. Open Hearth Iris' J. C.		d. Open Hearth Chief's Paula		
Open Hearth Actors Melody	2-8	234-2X	4950	266
s. Fairlawn Melba's Actor		d. Gardenville Melody Ann		
Open Hearth Actors May	2-6	228-2X	4005	213
s. Fairlawn Melba's Actor		d. May Rich Monie		

JACKSON, RUTH, UPAWAY FARMS, ASHVILLE

Upaway P Penny	3-6	245C-2X	9325	451
s. Flying Horse Master Patrician		d. Birchtree Lady Peg		

JOHNSON, WALTER, MR. & MRS. & SON, NORTH FARM, CHAZY

North Farm Christine	8-6	365C-2X	14664	651
s. Tri-Gables Joeman		d. Greenacres Confidante		
North Farm Achilles Mariena	6-5	305C-2X	10443	491
s. Whimsy My Antonia's Achilles		d. Victor's Marge		
North Farm Tranquils Tiny	5-2	297-2X	8393	363
s. Douglaston Supreme's Tranquil		d. North Farm Achilles' Sunset		
North Farm Tranquils Vivian	4-7	305C-2X	10614	471
s. Douglaston Supreme's Tranquil		d. North Farm Caroline		
North Farm Vendors Marge	2-6	305C-2X	7384	368
s. North Farm Tranquil's Vendor		d. North Farm Achilles' Maud		

LAKE, H. SHERMAN, MAPLE LAWN FARMS, LYONS

Maple Lawns Baron Sunburst	10-2	199C-2X	6119	282
s. Douglaston Baron Kenyon		d. Leader's Golden Jessie		
Wychmere Valiant Sue	5-2	241-2X	7974	329
s. McDonald Farms Pre Valiant		d. Wychmere Noble Salma		
Open Hearth Actors Monie	4-6	305C-2X	8338	449
s. Fairlawn Melba's Actor		d. May Rich Monie		
Queens Kenyon Lady	2-2	305C-2X	6123	287
s. Douglaston Baron Kenyon		d. Plain Lady's Queen		

LARKIN, HARRY H., OLD MEADOW FARM, ORCHARD PARK

Old Meadow Janice	2-5	305C-2X	9287	455
s. Locust Grove H. Actor		d. Sterling Janice		

LIPE, WILLARD C., LIMESTONE CREEK GUERNSEY FARM, MANLIUS

Alice of Deer Meadow Farm	5-0	230-2X	6916	289
s. Roughwood Invasion		d. Roughwood King's Aureate		
Priscilla of Limestone Creek	4-0	252-2X	10355	433
s. Tarbell Champion Standard		d. Cathy of Mengus Farm		

MATHESON, BRUCE M., MED-O-DALE FARMS, ALTAMONT

Med O Dale Phylena	10-1	294-2X	4927	212
s. Emogene's King		d. Lone Oak's Phylena		
Med O Dale Canterbury Belle	7-10	305-2X	6722	279
s. Nellis of Black River		d. Canterbury Belle of Black River		
Med O Dale Valley Janet	3-6	305C-2X	6913	358
s. Victory of Norman's Kill		d. Hidden Valley Queen		
Med O Dale Darlene	3-3	223-2X	3370	150
s. Med O Dale Bell Boy		d. Med O Dale Ajax Arlene		
Med O Dale Abby	2-9	365-2X	6658	366
s. Douglaston Challenger's Atlas		d. Allen Farm Abbie		
Med O Dale Meadow Rue	3-3	250-2X	5474	238
s. Med O Dale Bell Boy		d. Med O Dale Geisha		
Med O Dale Carol Jeanne	1-9	264-2X	3215	158
s. Med O Dale Darling's Victory		d. Med O Dale Kathy		

McINTOSH, FLORENCE P., STRATHBRAN FARM, CAYUGA

Strathbran Donans Butterfly	4-10	288-2X	7082	399
s. Pharos Improver's Donan		d. Strathbran Tilda		

MOORE, CHARLES J., LANGMORE FARM, CLUMS CORNERS

Langmore Cooperators Dream	2-3	215-2X	5276	227
s. Langmore Cooperator		d. Langmore Happy Dream		
Langmore Prem Fantine	2-3	182-2X	5138	230
s. Fairlawn K. Premier		d. Langmore C. B. Fatima		

MOORE, W. LEE, FOX HILL FARM, CHESTER

Fox Hill Kay	9-9	305-2X	10327	473
s. Maple Lane Diana's Designer		d. Fox Hill Ingred		
Three H Romola	6-11	249-2X	4614	243
s. Argilla Golden Philosopher		d. Romola of Woodside		
Fox Hill Amelia	5-1	267-2X	5631	316
s. Elmcrest Prophet's Dolphin		d. Fox Hill Clara		
Fox Hill Pat	4-7	305-2X	7624	340
s. Med O Dale Don		d. Med O Dale G. Jane		
Fox Hill Ruth	4-0	224-2X	4386	244
s. Old Homestead Admiral		d. Fox Hill Ruby		
Fox Hill Belle	3-9	279-2X	6317	373
s. Elmcrest Prophet's Dolphin		d. Benito's Mabel of Mahwin Farms		
Fox Hill Phoebe	3-7	249-2X	6513	301
s. Elmcrest Prophet's Dolphin		d. Fox Hill Violet		
Fox Hill Nina	3-3	258-2X	5014	228
s. Elmcrest Prophet's Dolphin		d. Fox Hill Eula		
Fox Hill Dainty	3-3	259-2X	5730	269
s. Elmcrest Prophet's Dolphin		d. Fox Hill Edna		
Fox Hill Mona	2-2	305C-2X	5506	242
s. Elmcrest Prophet's Dolphin		d. Fox Hill Carrie		

MURPHY, STANLEY, WANDERING BROOK FARMS, TULLY

Wandering Brook Playgirl	3-1	237-2X	8268	378
s. Wandering Brook Playboy B.		d. Wandering Brook Loretta		
Douglaston Challengera Goldie	2-3	365C-2X	8963	462
s. Pine Manor King's Challenger		d. Douglaston Clifford's Angeline		
Wandering Brook Kel Charm	2-5	288-2X	8281	407
s. Tarbell King Lance		d. Hightide Merenus Charm		

MURPHY, WILLIAM J., PROSPECT FARMS, STAMFORD

Steele Hill Nichola	11-11	365-2X	14211	679
s. Lincoln St. Nicholas		d. Stonelaw's Melinda		
Greystone Bouquet	8-10	246-2X	6140	290
s. Greystone Bradley		d. Greystone Dainty		
Foremost Acmes Diva	8-0	220-2X	6356	270
s. Foremost Acme		d. Hagan Farms Reid's Diva		
Princes Emerald	5-4	212-2X	7547	360
s. Flying Horse Colonel's Prince		d. Steele Hill Emerald		
Homestead Jonquil	5-1	305C-2X	9790	407
s. Model's Hightime's Rex		d. Indian Rex's C-aa Jonquil		
Brooklands Princes Lass	3-7	234-2X	5234	273
s. Flying Horse Colonel's Prince		d. Steele Hill Lass		
Brooklands Thanes Lucy	3-1	196-2X	5578	223
s. Caumsett Thane		d. Caumsett Harbor Lucy		
Cricket Creek Beryldust	3-1	278C-2X	6303	256
s. Langwater Stardust		d. Cricket Creek Teacher's Pet		

PAYNE, ETHEL, SILVER MOUNTAIN FARM, MILLERTON

Maplewood Gem	10-3	305-2X	12894	524
s. Fra-Mar Hornet		d. Maplewood Katherine Alice		
Silver Mt Imperials Ann	6-6	305C-2X	13713	639
s. Wyebrook Imperial		d. Abbie's Bellann		
Arrow Farm Edie	4-7	305-2X	9824	459
s. Langmore I. N. Ambler		d. Arrow Farm Ernstein		
Silver Mt Imperials Dot	3-7	194-2X	6561	272
s. Wyebrook Imperial		d. Greenwich Count's Speckles		

PECK, G. HAROLD, PECKHURST FARM, SCHUYLERVILLE

Peckhurst Courtesy	5-1	345-2X	9784	454
s. Cathedral Pal of Twin Birch		d. Susanna of Beech Wood Farm		
Peckhurst Dorothy	5-2	305-2X	6692	317
s. Chapman's Royal Actor		d. Peckhurst Goldie		
Vicky of Twin Brook	3-3	242-2X	5301	237
s. Woodstock Majestic		d. Patty of Twin Brook		
Dorriann of Twin Brook	2-11	305C-2X	6582	269
s. Woodstock Majestic		d. Rosemarie of Twin Brook		
Frances Evan of Twinbirch	2-6	208-2X	3932	157
s. Woodstock Majestic		d. Patty of Twin Brook		

PERRY, WALTER C., HICKORY RIDGE FARM, HAMPTON

Maplewood Mont Buttercup	6-0	217-2X	4501	248
s. McDonald Farms Vermont King		d. Maplewood Countess		
Maplewood Jennie	5-1	298-2X	8379	418
s. Gayhead's C. Marshal		d. Major's Fern Glory		
Maplewood Beverly	5-1	305-2X	9851	534
s. Gayhead's C. Marshal		d. Maplewood Mont Arlene		
Hickory Ridge E Beth	3-0	287-2X	7492	426
s. Great Elm C. H. Earl		d. Maplewood Mont Viola		

RIPLEY, SARAH, FALL CREEK FARM, CORTLAND

Ripley Farms Rose Bud	4-4	305-2X	5884	299
s. Tarbell Gallant Embassador		d. Ripley Farm's Bonnie		
Ripley Farms Judie	3-10	305-2X	3425	189
s. Bonnie's Chuck		d. Faithful Spot		

SANDFORT, PETER H., GARDEN STATE GUERNSEY FARM, WARWICK

Meadow View Phils Amaryllis	8-6	212-2X	8314	340
s. Argilla Philanthropist		d. Meadow View Amaryllis		
Maple Grange Johnnys Pride	6-7	305C-2X	9018	441
s. Johnny Boy of Churchills Farm		d. Pride's Royal of Rifton		
Leaders Hollan	5-11	249-2X	6295	309
s. Elmwood Farms Leader's Rex		d. Pharos Indenture's Hollan		
Golden Deede of Middlerun Farm	5-9	305C-2X	7715	401
s. Guern-Zalee Golden King Yeoman		d. Noble Diana of Middlerun Farm		

SHELDON, L. W. & SONS, LYNWORTH FARMS, FULTON

Lynworth Refine	6-3	305-2X	7029	379
s. McDonald Farms Pre Leader		d. Lynworth Glorious		
Burgers Place Stars Beauty	3-11	305-2X	6241	394
s. Tarbell Gallant Western Star		d. Dorella Elect's Theodosia		

SHULTIS, HANFORD, WINDY ACRES, KELLY CORNERS

Janey of Windy Acres	8-9	226-2X	6359	284
s. Mars of Windy Acres		d. Janey Anita of Windy Acres		
Mildred of Windy Acres	6-7	305-2X	9387	415
s. Elmstead Faith's Foremost		d. Elmstead Crusader's F. Gray		
Windy Acres Denley Catherine	3-7	293C-2X	6809	333
s. McDonald Farms Denley		d. Windy Acres Cathie		

SMITH, HOWARD C., CHICKAWIPPE FARM, GENEVA

Vallyvu Royal Violetta	11-7	200-2X	7418	320
s. Vallyvu Foremost Valor		d. Vallyvu Memoir		
Chickawippe Glissando	8-4	208-2X	7081	282
s. Foremost Royal Valor 2d		d. Vallyvu Farms Gustine		
Chickawippe Redita	6-3	210-2X	7438	412
s. Vallyvu Concentrator		d. Idylbrook Sheik's Wildrose		
Chickawippe Chic Lyra	3-0	189-2X	6767	320
s. Deershorn Chickawippe		d. Chickawippe Glissando		
Chickawippe Chic Pavana	2-1	305-2X	7201	344
s. Deershorn Chickawippe		d. Chickawippe Pavane		

SOUTHARD, FLOYD & SONS, CLOVERHILL FARMS, IRA

Valerians Slick Replica	12-11	305-2X	8421	383
s. Douglaston Lord Valerian		d. Duke's Replica		
Charlestons Valerie	6-4	305-2X	9691	419
s. Douglaston Baron Charleston		d. Candidate's Valerie		

STANTON, DOUGLAS R., OLD HOMESTEAD FARM, GREENVILLE

Old Homestead Blithe Spirit	6-6	207-2X	7923	381
s. Old Homestead Admiral		d. Old Homestead Lindy-Lou		

STEVENS, MARK W., NORMAN'S KILL FARM, GLENMONT

Hebe of Normans Kill	8-7	296-2X	7227	301
s. Pollyanna's Victor King		d. Victor's Hera		
Colonels Laura of N K	4-2	191-2X	5874	287
s. Nyala Supreme Colonel		d. Victor King's Laura		
Lads Sunbonnet of N K	3-6	278-2X	7875	400
s. Riegeldale King's Lad		d. Victory's Sunbonnet of N. K.		
Kings Helma of N K	2-9	216-2X	3248	149
s. Pollyanna's Victor King		d. Victor King's Helma		

STEVER, N. F. & SONS, JOHNSON CITY

Strathbran Snow Flake	15-4	305-2X	10241	508
s. Wychmere Duke		d. Strathbran Ruth		
Stevers V Elvira	3-4	305-2X	8371	448
s. Holcomb's Peerless Victor		d. Stever's Champ Elsa		
Stevers Champ Isabell	2-6	305-2X	6912	381
s. Tarbell Champion Lancer		d. Stever's Bright Iris		
Stevers Empress Butterfly	2-6	305-2X	6564	288
s. Holcomb's Royal Emperor		d. Buttercup of Stever Farms		
Stevers Empress Lucette	2-1	305-2X	8838	410
s. Holcomb's Royal Emperor		d. White Pillar's Lucile		
Stevers Bright Heart Beat	1-11	305-2X	8382	392
s. Tarbell Bright Larchmont		d. Sweetheart of Stever Farms		

STILLMAN, CHAUNCEY, "BEAULEA GUERNSEYS", AMENIA

Beaulea Valors Goldie	6-7	305-2X	9358	414
s. Foremost Royal Valor 22nd		d. Rockmere's Nancy		
Beaulea Levitys Goldilocks	5-11	181-2X	6865	354
s. Sterlingold Levity's Royal		d. Rockmere's Nancy		
Beaulea Princes Lucy	2-7	365-2X	9711	570
s. Foremost Mayprince's Footprint		d. Ben Tulloch Lucybel		

WETHERWAX, RONALD, HILLCREST FARM, WYOMING

Cheries Queen of Hillcrest	7-1	281C-2X	12550	577
s. McDonald Farms King Lute		d. Cherie of Caldwell Place		
Hillcrest Vars Faith	4-2	301-2X	10232	537
s. Llan Fair Count's Var		d. Hillcrest Chief's Fay		

WILKIE, JOHN, FORGE HILL FARM, NEW WINDSOR

Forge Hill Marq Jan Bea	9-6	233-2X	3793	192
s. Wychmere Marquis		d. Forge Hill Jan Beatrice		
Forge Hill Marq Mary Ann	8-5	180-2X	3954	180
s. Wychmere Marquis		d. Forge Hill Mary Lou		
Forge Hill Shahlou	4-4	266-2X	5392	274
s. Eth-Mead Shah		d. Forge Hill Marq Jana Lou		
Deans Mills Zelda	4-6	305-2X	5833	257
s. Horse Shoe Beacon		d. Deans Mill Zita		
Forge Hill Mar Vallis	4-3	261-2X	6003	261
s. Forge Hill Marlyn		d. Forge Hill Jan Vallis		
Forge Hill Corfarette	3-2	239-2X	5307	259
s. Forge Hill Corona		d. Forge Hill Bellfarette		
Forge Hill Ken Daffodil	1-11	204-3X	5989	289
s. Douglaston Baron Kenyon		d. Forge Hill Corodaffodil		

WILLIAMS, EARL S., BROOKSIDE FARM, NORTH CHATHAM

Governors Lea of Brookside	3-5	296C-2X	7285	403
s. Ajax's Governor of Brookside		d. Melody's Life of Brookside		
Governors Maeve of Brookside	3-0	216-2X	5237	271
s. Ajax's Governor of Brookside		d. Vanton's Mabess of Brookside		
Alderbrook V Penalope	2-7	305C-2X	7984	394
s. Deep Lake Victory		d. Deep Lake Doris		

WILSON, H. B., MEADOWBROOK FARM, CALEDONIA

Sovereigns Julianna	14-7	282-2X	6265	334
s. Friendship Climax's Sovereign		d. Calculator's Julia		
Rexs Daffodil Betty	10-5	305-2X	9050	470
s. Rosemount Rex		d. Calculator's Daffodil		
Mikados Judy	6-1	305C-2X	8625	443
s. McDonald Farms S. Mikado		d. Calculator's Julia		

ZORNOW, THEO. A. & THEO. J., PITTSFORD FARMS, PITTSFORD

Fortunates Pink Lady	12-8	305-2X	8535	448
s. Gabriel's Fortunate		d. LaFayette's Monette		
Trainers Braverys Crystal	8-3	305-2X	9409	409
s. Coldspring's Romulus Bravery		d. Lockerbie Violet's Crystal		
Pittsford Farms Rosella	6-11	305-2X	9731	441
s. Open Hearth Cherry's Chief		d. Royal's Rosella		
Pittsford Farms Chiefs Aurel	6-8	269-2X	8027	381
s. Open Hearth Cherry's Chief		d. Golden Leafs Augusta		
Pittsford Farms Knights Lady	6-2	305-2X	7400	372
s. Howland Noble Knight		d. Fortunate's Pink Lady		
Ideals Champs Golden Lee	7-6	305-2X	7482	411
s. Ideal's Champ		d. Ideal's Hopeful's Golden Lee		
Pittsford Farms J B Chivalrous	5-5	305-2X	10007	445
s. Gardenville Count		d. Jennie Belle of Maple Ridge		
Pittsford Farms Susan Madeline	5-0	280-2X	6293	334
s. Manitoba of Indian Boulder		d. Five Star Susan		
Pittsford Farms Counts Pretty	4-1	305-2X	10550	564
s. Gardenville Count		d. Spruce Run C. H. B. Beauty		

NORTH CAROLINA

BLACKWELDER, P. B., TWIN BROOK FARM NO. 1, MOCKSVILLE

Twin Brook Noble Janice	6-5	294C-2X	6744	382
s. Quail Roost Noble Roseboy		d. Pearl's Pink of Edgewood		

BRADSHAW, A. H., OAKRIDGE FARM, VALDESE

Woodvale G Cs Faye	5-9	237-2X	5476	227
s. Gwynllan Countryman		d. Woodvale's Hardwick's Kate		
Oakridges Daisy May	5-8	305C-2X	8900	415
s. McNaughton's Chardon		d. Oakridge Herman's Rose		
Oakridges Nancy	4-11	256-2X	5989	288
s. Hillbright Maxim King		d. Oakridge Herman's Rose		
Oakridge Counts Susan	2-4	254-2X	4587	229
s. Precedent Hornet's Count		d. Woodside Valiant's Faye		

BUCHAN, R. D., BUCHAN'S FARM, HENDERSON

Buttercups Caroline	4-3	269-2X	7138	300
s. Wey Acres Aubrietia's Grandee		d. Daisy's Madam Buttercup		

CARLSON, C. I., SHADY OAK FARM, GUILFORD COLLEGE

Skuggeks Lady Cleo	9-11	274C-2X	7437	383
s. Riegeldale Judy's King		d. Shamrock's Roxie		
Skuggek Lady Shamrock	9-7	305C-2X	7467	421
s. Riegeldale Judy's King		d. Skuggek's Ada		
Skuggek Gay Ione	5-7	257-2X	5693	289
s. Sterlingold Gay Knight		d. Skuggek's Lady Bella		
Skuggek Gay Bridget	2-7	305-2X	6692	363
s. Sterlingold Gay Knight		d. Skuggek Gay Sigrid		
Skuggek Royal Gertrude	2-8	305C-2X	7068	398
s. Sterlingold Regal		d. Quail Roost Noble Mary		
Skuggek Royal Alene	2-4	305-2X	6390	343
s. Sterlingold Regal		d. Skuggek Comet Crystal		

CHAPPELL, CLARENCE, JR., CHAPPELL'S GUERNSEY FARM, BELVIDERE

Bayville Impmost Mable	4-11	213-2X	5613	288
s. Bayville Maxim Impmost		d. Bayville Noble Mable		

COBLE, GEORGE S., MAEGEO FARMS, LEXINGTON

Laurel Locks Coretto	15-0	305-2X	6177	318
s. Laurel Locks Valleywood		d. Laurel Tony's Loretto		
Majestys Luxury	12-2	279-2X	6836	298
s. Croasdaile's Maxim's Majesty		d. Quail Roost Ideal Luxury		
Cobles Knights Kathy	9-7	305-2X	8759	391
s. Grassy Grove Maxim's Knight		d. Fanning Fields' Korena		
Valors Duchess Felicia	8-10	305-2X	6558	280
s. Wey Acres Valor Jerry		d. Pearl's Duchess of Alta Vista		
Waupun Love	8-7	256-2X	4138	191
s. Valor's Myron		d. Interlochen Lovely Lady		
Spruce Run Marvels Dora	8-8	305-3X	14547	577
s. Hilltop Butterfat Marvel		d. Spruce Run Wickson's Medora		
Maegeo Coquet Lady	7-1	305-2X	6990	329
s. Cesor Muriel's Elbon		d. Fancier's Coquet of Mt. Ararat		
Ideals Claremonts B Butter	8-9	269-2X	5902	270
s. Ideal's Claremont		d. Ideal's Supreme's B Butter		
Maegeo Dynamos Matilda	6-7	305-2X	8161	463
s. Langvalley Double Dynamo		d. Matilda's Maxine		
Maegeo Valorous Cindy	6-4	305-2X	5673	289
s. Quail Roost King Valorous		d. Sunnyside Cindy		
Green Meads Dame Alynum	8-2	202-2X	2876	139
s. Langwater Vindicator		d. Green Meads Lady Aster		
Fair Oaks Archers Elfreda	8-8	263-2X	5949	278
s. Luxerin Cheerleader's Archer		d. Fair Oaks Yippy		
Maegeo Maxims Oasis	5-8	305-2X	5654	277
s. Quail Roost Edward's Maxim		d. Belmont View Ned's Oasis		

Maegeo Queen Alicia	9-3	305-2X	9320	407
s. Sky Brook Maxim Brill King		d. Zimalcrest Design's Alicia		
Maegeo Sanna	5-5	305-2X	8073	386
s. Boulder Bridge Honorable		d. Gordondale Sanna		
Maegeo Dynamos Violet	5-1	278-2X	6881	346
s. Langvalley Double Dynamo		d. Maegeo Jeff's Violet		
Maegeo Leaders Beckan	5-0	305-2X	6731	343
s. Northern F. Leader		d. Pharos Beckan		
Maegeo Valorous Lassie	4-11	305-2X	5699	298
s. Quail Roost King Valorous		d. Sandy Level Farm's Winner		
Maegeo Leaders Chalice	5-1	217-2X	4680	249
s. Northern F. Leader		d. Alert's Chalice of Mt. Ararat		
Maegeo Valorous Joyce	4-10	305-2X	8028	426
s. Quail Roost King Valorous		d. Sonnylaine Bright Joyce		
Maegeo Steadfasts Geranium	4-8	305-2X	6113	356
s. Maegeo Steadfast		d. Maegeo Maxim's Geranium		
Bayville Maxprint Maple	4-8	305-2X	8729	442
s. Fairlawn Maxim's Imprint		d. Mapleton Actor's Marie		
Llan Fair Percy Betsy	3-8	305-2X	9758	397
s. Llan Fair Count's Percy		d. Llan Fair Count's Bess		
Maegeo Winners Christine	3-7	186-2X	3260	145
s. Curtiss Candy Winner		d. Hillside Valorous Christine		
Maegeo Cavaliers Countess	3-6	305-2X	7303	379
s. Maegeo Dynamo's Cavalier		d. Maegeo Queen Countess		
Maegeo Valorous Carlotta	3-4	305-2X	7574	371
s. Quail Roost King Valorous		d. Brooke's Cross Carlotta		
Maegeo Freemans Carol	3-4	305-2X	7496	437
s. Ideal's Freeman		d. Maegeo Maxim's Carol		
Maegeo Leaders Doreen	3-3	305-3X	9978	417
s. Northern F. Leader		d. Lurvendale Diplomat Doreen		
Maegeo Freemans Kite	3-3	283-3X	8157	372
s. Ideal's Freeman		d. Hazelwood's Kate		
Maegeo Nobles Sleepy	3-5	229-2X	5365	259
s. Maegeo Valor's Noble		d. Gylden Weatherman's Sleepy		
Maegeo Steadfast Barb	3-4	184-2X	5069	246
s. Maegeo Steadfast		d. Maegeo Barbara		
Maegeo Princess Chalice	2-7	305-2X	7272	377
s. Maegeo Winner's Prince		d. Maegeo Leader's Chalice		
Allerton Hill Butterfat Lolita	2-8	305-3X	9597	504
s. Mulhocaway Butterfat Senator		d. Delwake Jauanita		
Maegeo Steadfast Queen	1-11	305-2X	5398	275
s. Maegeo Steadfast		d. Maegeo D Queen		
Maegeo D Lee	1-10	305-2X	4285	188
s. Terrace Farm's Dynamo		d. Wern's Walker's Lee		
Maegeo Winners Patsy	3-6	305-3X	9914	428
s. Curtiss Candy Winner		d. Langvalley Belinda		
Maegeo Colonels Flora	2-0	305-2X	3526	186
s. Maegeo Colonel		d. Maegeo Winner's Flora		
Ideals Maximals Queen	2-6	205-2X	4835	221
s. Ideal's Maximal		d. Ideal's Risbecq's Queen		

CORPENING, WAYNE A. & A. B., CORPENING FARM, HORSE SHOE

Katie of Mills River	13-10	202-2X	4281	174
s. Martha's Sam of Corpening Farm		d. Quail Roost Foremost Alice		
Princess Anne of Mills River	3-8	291-2X	5814	268
s. Midnight Hero of The Glen		d. Queen's Princess of Mills River		
Marthas Lass of Mills River	5-8	259-2X	4971	281
s. Butler of Burke's Tavern		d. Martha of Mills River		

KNIGHT BROTHERS, KNIGHTDALE FARM, GUILFORD COLLEGE

Knightdale Kings Pat	8-10	299-2X	6045	280
s. Quail Roost King Valorous		d. Pat's Ilena		
Knightdale No Max Blanch	5-0	305-2X	8402	402
s. Quail Roost No Max Master		d. Pauline's Blanch		
Knightdale Premost Aloyse	2-7	305-2X	7518	408
s. Klondike Premost Neptune		d. Knightdale No Max Pansy		

NORTH CAROLINA STATE COLLEGE OF AGRICULTURE, RALEIGH

N C State Mastermost Donna	2-3	305-2X	5637	286
s. Klondike Mastermost		d. Carolina Show Girl 6th		
Precedent Perfection Wenda	2-2	305-2X	9000	380
s. Klondike Perfection		d. Woodside Herman's Wanda		

PINE STATE CREAMERY COMPANY, KILDAIRE FARM, CARY

Kildaires Atha	11-1	305-2X	8751	428
s. Clear Springs' Foreman		d. Ferne's Neva		

RANDLE, J. C. & SONS, PINNACLE VIEW FARM, KINGS MOUNTAIN

Pinnacle View Charmer Girlie	3-7	185-2X	3181	130
s. Klondike Premost Charmer		d. Sue's Viola Grace		

SIKES, T. EDGAR, SIKCO FARM, GREENSBORO

Sikco Noble Miss	10-0	305-2X	9096	421
s. Quail Roost Noble Swain		d. Sik-co King's Armistice		
Sikco Maxims Nancy	5-7	305-2X	9508	402
s. Sikco Maxim's Majesty		d. Sikco M. Maxim's Nellie		
Sikco Maxims Almeta	4-5	305-2X	8729	427
s. Clear Springs Majesty's Maxim		d. Fairlawn Heritor's Jennie		
Uwharrie Happy Brenda	2-7	305-2X	7776	391
s. LushAcres Happy Hermes		d. Uwharrie R-V Brownie		

SMITH, W. L., LOVELEA FARM, LEXINGTON

Duart Farms NoMax Monica	5-8	235-2X	5510	257
s. Quail Roost No Max Valor		d. Gippy Gladiator's Monica		

SNARR, WARD, WARDHAVEN FARM, SILER CITY

Wardhaven Taurine Lass	10-6	365-2X	11441	499
s. Maxim's Laddie of Quail Roost		d. Wardhaven Taurine L.		
Wardhaven Donna Polly	10-4	224-2X	6457	300
s. Quail Roost Taurine Prince		d. Polly's Minnie of Cedar Grove		
Wardhaven Donna Lassie	9-10	268C-2X	7087	329
s. Quail Roost Taurine Prince		d. Maud's Lassie of Cedar Grove		
Wardhaven Rose Double	9-10	365C-2X	11728	543
s. Rose Maxim May King		d. Wardhaven Rose Polly		
Wardhaven Donna R Pattie	6-7	365-2X	10255	461
s. Quail Roost Taurine Prince		d. Wardhaven Rose Pattie		
Wardhaven D Max Barta	6-0	275C-2X	6709	355
s. Quail Roost Rose Max		d. Wardhaven Donna Barba		
Wardhaven D Max Lassie	6-0	275C-2X	6195	361
s. Quail Roost Rose Max		d. Wardhaven Donna Lassie		
Wardhaven Golden M Pat	5-7	281C-2X	6295	313
s. Quail Roost Golden Rule		d. Wardhaven Molly Pat		
Wardhaven Martha R Poll	3-5	365-2X	10496	556
s. Quail Roost Noble Spur		d. Wardhaven Rose Poll		

SOUTHERN BENEDICTINE SOCIETY OF NORTH CAROLINA, BELMONT

Belmont Abbey Patricia	8-0	305-2X	8789	421
s. Klondike Kelso		d. Belmont Abbey Teresa		
Belmont Abbey Lady Alice	5-1	216-2X	7386	307
s. Klondike Kelso		d. Belmont Abbey Alice		
Belmont Abbey Princess Lois	3-7	200-2X	4269	241
s. Archdale Maxim's Max		d. Belmont Abbey Phillis		
Belmont Abbey Pet	2-8	264-2X	5007	245
s. Wey Acres Aubrietia's Grandee		d. Belmont Abbey Louise		

WHISNANT, RAY & CHARLES A., MIDWAY FARM, KINGS MOUNTAIN

Sweepstakes Holly	7-0	202-2X	5339	210
s. Clear Springs' Sweepstakes		d. Kathleen's Holliston		

NORTH DAKOTA

BROGGER, NEIL M., HAZENBROOK FARM, EMERADO

Staples Farm Anna	5-5	305C-2X	8332	498
s. Boulder Bridge La Noce Hero		d. Koronis Hills Harvest Jewel		
Inheritance I Rose	4-4	282C-2X	6578	330
s. Brandtjen's Inheritance		d. Ramona of Walkush Farm		

NORTH DAKOTA AGRICULTURAL COLLEGE, FARGO

Clover Glen Ann	8-1	294C-2X	7454	366
s. Boulder Bridge Goldfinder		d. Rosella of Clover Glen		
Nakota Dean Ada	7-8	232-2X	4238	233
s. McDonald Farms King Keenan		d. Spruce Grove Connie		
Nakota Monitor Joy	6-11	252-2X	6419	263
s. Boulder Bridge Monitor		d. Nakota Joy		
Nakota Honesty Betty Bea	4-2	305-2X	6496	314
s. Pine Ridge Honesty		d. Nakota Gen's Betty		
Nakota Ideals Virginia	2-2	296-2X	6165	275
s. Ideal's Knave		d. Nakota Gen's Brenda		
Nakota Ideals Colleen	2-4	305C-2X	7086	361
s. Ideal's Knave		d. Clover Glen Golda		

OHIO

ANDERSON, WILBUR & HANNA, W. W., URBANA

Mayflowers Honor Celeste	3-8	305C-2X	9402	452
s. Woodacres Royal Honor		d. Mayflower's Perfect Lady		
Monarcha Patty	2-9	183C-2X	3083	165
s. Ginger's Monarch		d. Bom-Barton Patricia		
Mayflowers M Marcelle	1-10	275C-2X	5161	265
s. Mayflower's H. Marksman		d. Mayflower's Honor Marlana		

BAKER, JACK, MARY "K" FARM, HOLLANSBURG

Lucky Acres Armes Rila	2-8	365-2X	10872	527
s. Foremost Acme's Prairie		d. Royal's Rita of Lucky Acres		

BANKER, D. K., GERMANTOWN

Darby Vale S K Kate	5-1	285-2X	6797	295
s. McDonald Farms Steadfast King		d. Darby Vale Kattie		
Darby Vale Zida	2-6	305-2X	8351	321
s. Curtiss Candy Prince Charming		d. Darby Vale Zelma		
Darby Vale S Betsy	2-7	305-2X	7737	335
s. Levelland Farm's Superior		d. Darby Vale J. Betty		

BARTON, WAYNE H. & FAMILY, ELM SPRING FARM, HOLLANSBURG

Langwell Lady	7-9	285C-2X	8826	383
s. Golden Arrow Count Fleet		d. May Lady of Maplewood		
Elm Spring W Janet	2-3	305-2X	8190	372
s. Golden Grange Ideal Wonder		d. Elm Spring Princess Jean		
Langwell Flirtation	2-3	278C-2X	5695	276
s. Langwell Noble King		d. Langwell Noble Rose		

BEACH, HAZEL H., COGNIAC FARM, LONDON

Cogniacs Jean	8-7	305C-2X	7926	365
s. McDonald Farms Grantley		d. Cogniac's Shirley		
Cogniacs Donna Bee	4-10	305-2X	6734	285
s. McDonald Farms Grantley		d. Cogniac's Donna Belle		
Cogniacs Bright Star	4-10	293C-2X	7568	374
s. McDonald Farms King Dave		d. Cogniac's Milky Way		
Cogniacs Claudette	3-7	303C-2X	8011	374
s. McDonald Farms Grantley		d. Cogniac's Twinkle		
Cogniacs Per Anna	2-0	305C-2X	6286	321
s. McDonald Farms Pert Richard		d. Cogniac's Texanne		
Cogniacs Per Penny	1-10	305-2X	6520	333
s. McDonald Farms Pert Richard		d. Cogniac's Polly		
Cogniacs Per Lena	2-0	305C-2X	6672	319
s. McDonald Farms Pert Richard		d. Cogniac's Arlene		
Cogniacs Per Dora	2-0	305C-2X	5875	307
s. McDonald Farms Pert Richard		d. Cogniac's Doris		

BOLES, ALLAN T., SR., MELODY MOUND FARM, BATAVIA

Ver Dell Aces Glitter	3-11	305-2X	5793	286
s. Byers' Royal Ace		d. Ver-Dell Flame's Glo		

BOWEN, C. C. & SON, PLAIN VIEW GUERNSEY FARM, SPENCERVILLE

Plain Views Mandy	4-5	305C-2X	11676	580
s. Sun-Blest Farms Monarch		d. Plain View's Roumania		

BRAUN, FRANK L. & SWABY, R. M., BRAUNSDALE FARM, SOUTH CHARLESTON

Welcome In Liberal Claretta	5-5	207-2X	6386	237
s. McDonald Farms S. Liberal		d. Welcome In Chum Claretta		
Sunnysage Valors Daisy	4-6	240-2X	6943	336
s. Welcome In Edin Valor		d. Sunnysage Steadfast Daisy		

BRIGGS, W. D. & SONS, GREENWOOD FARM, WADSWORTH

Greenwood Corking Beauty	9-7	305C-2X	7884	369
s. Gray Haven Corking Triumph		d. Greenwood Royal Belinda		
Greenwood Ken Bella	7-4	305-2X	7611	405
s. McDonald Farms Kenmore		d. Greenwood Royal Bessie		
Greenwood Audacious Hollyhock	7-4	305C-2X	6409	354
s. Brian Boru Audacity		d. Greenwood Noble Holly		
Greenwood Ken Martha	6-4	305C-2X	9039	427
s. McDonald Farms Kenmore		d. Greenwood Corking Mary		
Greenwood Ken Monita	5-6	294C-2X	7595	400
s. McDonald Farms Kenmore		d. Greenwood Royal Miriam		
Greenwood Fabulous Hope	5-2	233-2X	6067	313
s. Oberland Fabron		d. Greenwood Ken Hope		
Greenwood Fabulous Benita	4-8	293C-2X	8807	415
s. Oberland Fabron		d. Greenwood Ken Blanche		
Greenwood Ken Fanny	2-4	315C-2X	5423	257
s. McDonald Farms Kenmore		d. Greenwood Corking Beauty		
Greenwood Le Belinda	2-1	305-2X	5382	265
s. McDonald Farms Le Ostrom		d. Greenwood Ken Bonita		

Greenwood Le Patricia 2-1 301C-2X 5958 285
s. McDonald Farms Le Ostrom d. Greenwood Ken Phoebe
Greenwood Le Lassie 2-1 259-2X 5496 259
s. McDonald Farms Le Ostrom d. Greenwood Ken Lady

BURNS, ARTHUR C. & SONS, DARBY MAPLE FARMS, MILFORD CENTER
Darby Maple Style 7-8 305C-2X 8753 435
s. Welcome In Forward's Supreme d. Way-Ellen Farms Czar's Emerita
Darby Maple K Sunspot 5-7 305C-2X 8214 447
s. Welcome In Kingdom d. Darby Maple Sunspot

CARNAHAN, HAROLD & SON, SUNNYSAGE FARMS, RACINE
Sunnysage Credit Elma 4-5 305C-2X 7117 329
s. Welcome In Creditor d. Claudia's Arnold's Elma
Sunnysage Deliah 1-8 305C-2X 4687 250
s. Welcome In Chum's Valor d. Welcome In Liberal Delia

CEDAR BROOK FARMS, INCORPORATED, BELLVILLE
Andrews Frances Faithful 7-0 305C-2X 8217 436
s. Raemelton Levity Major d. Mattewa Faithful Frances
Andrews Majora Kay 5-3 365C-2X 9763 519
s. Flying Horse Butter Colonel d. Pauline Patty's Majora
Springdale H Leta 5-0 305C-2X 7298 341
s. South Wind Bess's Hero d. Valley View Levity Jeane
Avalon Brilliant Christina 4-5 305-2X 10745 446
s. Langwater Brilliant d. Bright King's Crystal
Lockshore Alice 4-5 305C-2X 9684 480
s. Caumsett Sunflame d. Lockshore Jarrett's Bloom
Welcome In Mck Clara 3-4 305C-2X 6395 316
s. McDonald Farms Oberland d. Welcome In Advance's Clara
Cedar Brook Generals Dixie 2-4 305C-2X 5416 291
s. Flying Horse Rosemary General d. Andrews' Majora Kay
Franchester Mystic Ruby 1-11 305C-2X 6919 314
s. Franchester Free Majesty d. Bargar Farms C. Ruby

DAVIES, PAUL B., HEMLOCK VALLEY FARM, LISBON
Hemlock Valley Kings Eloise 4-1 269-2X 5106 263
s. Welcome In Bright King d. Hemlock Valley Peter's Ella

DEETER, VIRGIL P., GREEN VILLA GUERNSEY FARM, GREENVILLE
Green Villa Laddies Norma 3-8 305-2X 9905 429
s. Langwater Laddie d. Way-Ellen Farms Noranda
Cornalfas Sharla B B 3-1 305C-2X 7739 393
s. Curtiss Candy Dapper Curtiss d. Cornalfa's Sharleen B. B.
Green Villa Steadfast Becky 2-7 298C-2X 9234 398
s. Franchester P. Steadfast d. Green Villa Levity C. Betsey

EICHER, PAUL L., SUNNYBROOK FARM, WEST SALEM
Sunnybrook Daphne 5-4 305C-2X 7999 383
s. Sun-Blest Farms Plato d. Walnut Hill's Ardis
Sunnybrook A Legion Ardella 2-2 283-2X 5907 254
s. Hominy Hill Aristocrat d. Walnut Hill's Ardis

FENDER, WENDELL W., VER-DELL FARM, MOUNT ORAB
Ver Dell Aces Daisy 3-9 305-2X 10109 406
s. Byers' Royal Ace d. Ver-Dell Dawn
Ver Dell Empress Jane 2-7 257-2X 5850 288
s. Kenmar Hills Emperor Jim d. Princess Gay of Ver-Dell

FETTER, RUSSEL M. & SON, LOCUST HILL FARM, BIG PRAIRIE
Kates Kitty 5-5 251-2X 6973 345
s. Cynthia's Charlie d. Copeland Farm Kate

FISHER, ARTHUR, HILLIARDS
Confidents Pattys Parma 2-9 237-2X 4875 202
s. Welcome In Confident d. Pan's Patty Pride

FORTKAMP, CARL, GOLD BANNER FARM, COLDWATER
Sunnydale Dons Ire 8-6 305C-2X 10487 490
s. Meadow Lodge King's Don d. Sunny Dale Colee's Sapphire

FOUST, JACK C., MAYFLOWER FARM, URBANA
Brocks Albatross Napier 10-3 287C-2X 7790 370
s. Penn Villa's Napier d. Albatross Brock Central
Grand View A Karen 2-6 305-2X 7449 374
s. Grand View Chum's Ace d. Colonel's Helen of Homestead
Grand View A Linda 2-3 302C-2X 7314 383
s. Grand View Chum's Ace d. Signet's K Golda of Homestead

FRAHM, HOMER, GRAND LAKE FARMS, CELINA
Grand Lake Valiants Lorna 3-3 272-2X 5322 243
s. Sun-Blest Farms Valiant d. Grand Lake Esquire's Lela

FRAZIER, DALE J., JO-ELLEN FARMS, FINDLAY
Eastlawn Commodores Dolores 9-6 269-2X 5225 213
s. Aveshurst Commodore d. Eastlawn Belleceta
Glenerl Farm Doreen 7-5 197-2X 3359 130
s. Edinham Prediction King d. Glenerl Lucky Mabel
Jo Ellen Farms Royal Lora 2-6 192-2X 3019 151
s. Antietam Royal Janson d. Glenerl Farm Lucky Lorette
Jo Ellen Farms Royal Rose 2-5 190-2X 4811 203
s. Antietam Royal Janson d. Jo-Ellen Farms Rosemary

GIBBONEY, ALLEN L., BRAE BONNIE GUERNSEY FARM, BRADFORD
Royal Leona of Brae Bonnie 4-6 282-2X 5401 244
s. Curving Hill Royal Pretor d. Lona of Brae Bonnie

GROVE, HERMAN, GROVELAND FARM, NORTH JACKSON
Grovelands M Girlie 5-1 227-2X 6076 321
s. Wethersfield Prince Marmion d. Groveland's Steadfast Goldie
Grovelands M Lulu 3-5 305C-2X 6671 354
s. Wethersfield Prince Marmion d. Kenmar Hills Prediction Lilly
Grovelands C Pearl 2-7 305C-2X 5740 292
s. Woodacres Count Lanier d. Groveland's M. Polly
Grovelands C Vanity 2-5 305C-2X 5072 261
s. Woodacres Count Lanier d. Groveland's Levity Violet

GUINTHER, WARREN, NEVADA
Wernida Lauaches Deluxe 3-8 305C-2X 8316 391
s. Villa-Way Lauache d. Wernida Adonna

HADDEN, CORNELIA T., MRS., HICKORY BLUFF FARM, POWELL
Hickory Bluffs Contrast Helen 3-8 305-2X 8233 343
s. Pine Manor Royal Paragon d. Sunny View's Contrast Ina

HANSEN, ARTHUR & SONS, GRAY HAVEN FARM, BELLEVUE
Gray Haven Colonels Penney 2-9 305-3X 8406 413
s. Franchester Mystic Colonel d. Gray Haven Argo's Petunia

HARVILLE, C. J., GLENCO FARM, NEW MILFORD
Avalon Levity Winsome 2-3 332C-2X 6197 280
s. Levity Rose King d. Avalon K. Wondrous
Avalon Levity Mirth 2-8 305C-2X 7987 390
s. Levity Rose King d. Lady Virginia Mirth

HARVILLE, THOMAS, MRS. & ARTHUR, AVALON FARM, NEW MILFORD
Brilliant Iris of Avalon 8-7 285-2X 10034 396
s. Langwater Brilliant d. Marvel's Iris of Avalon
Avalon Rose Kings Rosia 8-1 212-2X 8054 353
s. Argilla R. King d. Avalon Brilliant Rosia
Avalon Brilliant Virginia 7-4 286-2X 9140 410
s. Langwater Brilliant d. Lady Virginia Mirth
Avalon Brilliant Marcy 7-2 305-2X 9054 386
s. Langwater Brilliant d. Avalon Marvel Lady
Avalon Brilliant Ila 6-6 234-2X 6434 303
s. Langwater Brilliant d. Marvel's Iris of Avalon
Avalon Brilliant Rosetta 6-0 227-2X 7679 318
s. Langwater Brilliant d. Avalon Marvel Rosia
Avalon Brilliant Virgil 5-4 246-2X 8548 284
s. Langwater Brilliant d. Lady Virginia Mirth
Avalon Levity Edna 4-4 286-2X 7144 344
s. Levity Rose King d. Avalon Rose King Edie
Avalon Brilliant Mirth 2-3 270-2X 6351 268
s. Langwater Brilliant d. Tonkawa's Merry Girl
Avalon Levity Violet 2-3 240-2X 6774 291
s. Levity Rose King d. Avalon Brilliant Virginia
Avalon Brilliant Ina 2-5 191-2X 5544 212
s. Langwater Brilliant d. Avalon Rose King's Inez
Avalon Levity Marie 2-5 305-2X 9817 414
s. Levity Rose King d. Avalon Brilliant Rose Marie
Avalon Levity Marietta 2-8 218-2X 5588 255
s. Levity Rose King d. Avalon Rose King's Marie
Avalon Levity Vana 2-1 227-2X 6426 262
s. Levity Rose King d. Avalon Brilliant Virgie
Avalon Levity Frolic 2-9 219-2X 4625 220
s. Levity Rose King d. Avalon Rose King's Frolic
Avalon Levity Maid 2-0 201-2X 4265 189
s. Levity Rose King d. Avalon Brilliant Maid

HEIDRICH, JAMES K., HAPPY HILL FARM, CINCINNATI
Nu Maid Necessity 3-5 305C-2X 6780 345
s. Red Cross Noble King d. Red Cross Patient Necia

HEIFNER, GAIL E., VILLA-WAY FARM, SULLIVAN
Villa Way L Flora 6-0 365-2X 13659 655
s. Wey Acres Levity Candy d. Villa-Way Queen Flora
Villa Way Pre Florabell 2-3 365-2X 9099 488
s. McDonald Farms Pre Officer d. Villa-Way L. Flora

HIGH, F. L. & SON, HIGH'S HONEY FARM, MENDON
Honey Farm Lee 5-5 222-2X 8358 309
s. Gold Banner Farms' Forest d. Mary Lee Lamar

HOYER, RALPH W., SPRING HOLLOW FARM, LAKEVILLE
Oberland Pre Bell Flower 4-6 305-2X 5710 272
s. McDonald Farms Prediction Ober d. Oberland Bell Flower

HUSTON, C. R., ARRUS FARMS, MEDINA
Franchester K H Madam 2-11 305-2X 8288 433
s. Franchester Kella's Henchman d. Franchester Neptune's Madam

JONES, B. B. & FLOYD, SUMMITSTEAD'S FARM, BRINKHAVEN
Summitsteads Glenda 8-4 293C-2X 9501 494
s. Ideal's Fancier d. Glenda of Doll Homestead
Summitsteads Pals Gal 8-6 275-2X 6896 318
s. Ideal's Count Ray d. Summitstead's Ray's Pal
Boneta Pearl of Doll Homestead 7-4 312-2X 9052 454
s. Ideal's Peerless d. Boneta of Doll Homestead
Summitsteads Rays Pam 5-11 282C-2X 7863 367
s. Ideal's Count Ray d. Summitstead's Rose's Pet
Summitsteads Whitcombs Marta 4-9 312C-2X 8320 468
s. Ideal's Whitcomb d. Summitstead's Ray's Marvel
Summitsteads Whitcombs Rose 4-8 319C-2X 11300 569
s. Ideal's Whitcomb d. Summitstead's Rose's Pet
Summitsteads Whit Dewdrop 3-5 277C-2X 5401 286
s. Ideal's Whitcomb d. Summitstead's Ray's Dewdrop
Summitsteads Whitcombs Pet 2-11 314C-2X 7967 417
s. Ideal's Whitcomb d. Summitstead's Rose's Pet
Levity May 2-9 209-2X 5481 252
s. Willow Brook Jason d. Evergreen Farm Oh My
Summitsteads Whitcombs Nina 3-1 273C-2X 5917 344
s. Ideal's Whitcomb d. Boneta Pearl of Doll Homestead
Summitsteads Merrit 2-4 365C-2X 6672 322
s. Hominy Hill Aristocrat d. Summitstead's Ray's Marvel
Summitsteads Shanes Bea 2-4 327C-2X 7645 406
s. Ideal's Shane d. Summitstead's Ray's Beautious

KLAMFOTH, DONALD L., MAPLE LAWN FARM, CANAL WINCHESTER
Maple Lawn Priscilla Ann 7-6 305C-2X 7266 341
s. Maplelawn's Dude d. Maple Lawn Buttercup Princess
L Mayflowers Amber Lee 6-10 305C-2X 5770 268
s. McDonald Farms King Lind d. Oakview's Royal Amber
Maple Lawn Steadfast Rosa 4-9 305C-2X 5631 279
s. McDonald Farms Steadfast King d. Cadiz Hills Lad's Rosaline
Maple Lawn Linds Sue 4-2 268C-2X 5462 233
s. McDonald Farms King Lind d. Maple Lawn Rubella
Maple Lawn Linds Laura 3-7 305-2X 4754 243
s. McDonald Farms King Lind d. Lone Pine Country Lucile
Welcome In Colonel Peony 3-2 234C-2X 4493 224
s. Flying Horse Butter Colonel d. Maple Leaf's Charming Peony
Maple Lawn Leaders Ann 3-3 212-2X 3893 173
s. Langwater His Honor's Leader d. Maple Lawn Priscilla Ann

KRIDER, HAROLD H., SPRING HILL FARM, CLINTON
Spring Hill Lancers Jenny 6-2 305-2X 8745 426
s. Spring Hill Lancer d. Valley View Ideal's Jane

LOW, G. W. & D. W., MILLCREEK FARM, MARYSVILLE
Millcreeks Galore 4-2 365-2X 11105 499
s. Welcome-In Chum's Grandee d. Millcreek's Doris
Millcreeks Gay Lass 3-10 365-2X 9729 436
s. Welcome-In Chum's Grandee d. Millcreek's Alice
Millcreeks Steadfast Levity 3-7 242-2X 7002 372
s. McDonald Farms Steadfast King d. Millcreek's Georgia
Welcome In Favor Delaine 3-5 247-2X 6288 291
s. Welcome In Favor d. Welcome In Cardinal Delaine
Millcreeks Distinct Estelle 2-1 182-2X 4037 175
s. Millcreek's Distinction d. Millcreek's Glenrose

MARSH, CLYDE E. & DONALD C., MARSHLAND, MIDDLETOWN
Windy Heights Tallulah 4-8 305C-2X 6742 329
s. Peggy's Taurine Actor d. Golden S Tulip
Rosebud Acres Pans Lillybell 2-11 266C-2X 5724 331
s. Gray Haven Argo's Pan d. Ramar's Lila Lee
Marshland V Merry Carol 2-2 365-2X 9271 480
s. Hominy Hill Viceroy d. Lucie of Marshland

Marshland V Prudence	2-4	305C-2X	8072	387
s. Hominy Hill Viceroy		d. Nankeela of Marshland		
Marshland C Candy	2-1	305C-2X	6746	377
s. Sun-Blest Farms Columbus		d. Nana of Marshland		
Marshland C Dawn	2-0	305C-2X	9285	468
s. Sun-Blest Farms Columbus		d. Paulina of Marshland		
Marshland C Honey	1-10	305C-2X	8789	368
s. Sun-Blest Farms Columbus		d. Lemira of Marshland		
Rosebud Acres Pans Sue	2-3	305C-2X	6266	381
s. Gray Haven Argo's Pan		d. Dun-Roven Sue Ann		
Rosebud Acres Pans Bess	1-11	305C-2X	6503	355
s. Gray Haven Argo's Pan		d. Rosebud Acres Berry's Bettina		
McCONNELL, GEORGE T., MR. & MRS., FIVE POINTS FARM, WEST SALEM				
Five Points Susette	8-11	238-2X	7694	356
s. Yankee Boy of Walnut Lane		d. Five Points Luetta		
Five Points H Belma	4-8	222-2X	4083	209
s. Woodacres Honorable Preformer		d. Five Points Lad's Belle		
METZCAR, R. H. & SON, GOLDEN PLAIN FARM, PLEASANT PLAIN				
North Spring Leona	3-4	261-2X	5015	236
s. Forges Border King		d. Sunshine's Sadie		
MOORE, F. L. & WELLER, J. R., MILMOORE FARMS, FREMONT				
Antietam Royal Faithful	6-7	305-2X	7946	367
s. Antietam Royalist		d. Antietam Faithful		
MYERS, GERALD L., INDIAN LAKE FARM, LEWISTOWN				
Indian Lakes Golden Sue	5-7	305C-2X	8952	393
s. Caumsett of Indian Lake		d. Indian Lake's Royal Susie		
Indian Lakes Centaur Labelle	4-3	305-2X	9581	442
s. Langwater Centaur		d. Indian Lake's Royal Susie		
Indian Lakes B R Pat	3-6	305-2X	6738	320
s. Coldspring's B. R. Fred		d. Indian Lake's Royal Susie		
Indian Lakes B R Janie	2-6	305C-2X	7868	406
s. Coldspring's B. R. Fred		d. Riegeldale Phador's Bopeep		
NORMAN, ROY C., NORMAN FARM, CLYDE				
Norman Farm Rochelles Crystal	4-6	305C-2X	4320	229
s. Raemelton Levity Carol		d. Rochelle of Norman Farms		
Norman Farms Mollys Corrine	4-2	305C-2X	6561	330
s. Raemelton Levity Carol		d. Molly Ann of Norman Farms		
Norman Farms Trixies Charlene	3-2	305C-2X	4245	227
s. Raemelton Levity Carol		d. Selma's Trixie of Norman Farms		
Norman Farm Paulas Kindness	3-1	305C-2X	9841	396
s. Raemelton Sentry King		d. Paula of Norman Farms		
OELKER, HAROLD, OELKER FARM, URBANA				
Oelkers Footprint Jo	5-0	305C-2X	10086	561
s. Foremost Footprint 4th		d. Oelker Farm's Joy		
Ryers Linds Coral	4-8	365-2X	10248	459
s. McDonald Farms King Lind		d. Pine Manor Golden Charm		
L Mayflowers Linda Lea	4-10	305C-2X	11120	568
s. McDonald Farms King Lind		d. Commander's May of Glenview		
Edgefield Farms Leslies Roxy	5-10	277-2X	5055	274
s. McDonald Farms His Leslie		d. Great Hopes Roxana		
Oelkers Footprint Bounty	4-2	365-2X	10197	542
s. Foremost Footprint 4th		d. Branchrock Pandor's Bounty		
Oelkers Footprint Betty	3-11	262-2X	7044	402
s. Foremost Footprint 4th		d. Royal Lad's Betassie		
Oelkers Footprint Kindly Lady	3-6	365C-2X	10195	497
s. Foremost Footprint 4th		d. Avalon Brilliant Kindly Lady		
Oelkers Footprint Lady May	3-8	305C-2X	10672	585
s. Foremost Footprint 4th		d. Fisher's Lady May		
Oelkers Footprint Rosanna	3-1	305C-2X	6345	337
s. Foremost Footprint 4th		d. Himes' Rosetta		
OHIO STATE UNIVERSITY, COLUMBUS				
Ohio Argo Lucille	2-9	305-2X	5424	282
s. Gray Haven Argo's Patriot		d. Ohio Steadfast Lucy		
OVERMYER, LOWELL D., LOWAN FARM, GREENVILLE				
Winding Brook Fair Marie	8-2	298-2X	6190	282
s. Franchester Fair Play		d. Winding Brook Dianne		
Lowan Dixie	2-0	365-2X	6187	282
s. Welcome In Countryman		d. Dixie's Rasaleta		
PATTON, ROSS, PATTONHOLM FARM, NEW LONDON				
Pattonholm Centaurs Beulah	3-10	235-2X	7108	371
s. Langwater Centaur		d. Pattonholm Duke's Bonny		
Pattonholm V Dukes Margie	3-0	239-2X	6378	336
s. Pattonholm Viona's Duke		d. Pattonholm Duke's Maiden		
Pattonholm General Beatrice	1-11	305C-2X	7341	473
s. Fireside General		d. Pattonholm Centaur's Beulah		
RIEHL, ELMER J., ELMBETH FARM, CANFIELD				
Elmbeth L P Rosebud	9-0	305C-2X	9512	465
s. Groton House Levity's Goldmine		d. Lincoln Way Sturdy Rose		
Elmbeth Levity Wilhelmina	3-7	295C-2X	4139	222
s. Pine Manor Levity's Legacy		d. Elmbeth L. R. Juliana		
RINEHART, E. JAY & L. VAUGHN, RINELAND MANOR, GALION				
Smith Farms L Betsie	8-2	305-2X	7174	385
s. Bryn Du Maxim Lochinvar		d. Betsie of Hickory Nut Farm		
Dun Wandrin Alice	5-0	305C-2X	7799	348
s. Pine Manor Royal Paragon		d. Edg-Lea Angela		
Rineland Manor Suzanne	4-5	365C-2X	10803	559
s. Penn Villa's Masterpiece		d. Rineland Manor Starlight		
Circle Fs Barbara Jeans Bell	3-5	365-2X	10328	432
s. Holdridge Cherrio		d. Barbara Jean Girl		
Rineland Manor Aces Corrine	2-7	365-2X	11427	548
s. Villa-Way Ace		d. Rineland Manor Cora		
Rineland Manor Bright Lulu	2-6	271-2X	5333	258
s. Franchester Bright Ace		d. Maewil Lillac		
ROUSH, EDSON, LOCUST GROVE FARMS, RACINE				
Locust Grove Jessie D	9-6	185-2X	7012	282
s. Langwater Dorson		d. Locust Grove Jessica		
RUTHERFORD, WILLIAM G., OUR-OWN FARM, REPUBLIC				
Vics Larose	5-1	307C-2X	6403	340
s. Fireside Czar's Vic		d. Fireside Damael Rose		
Vics Rosemary	4-4	298C-2X	6783	382
s. Fireside Czar's Vic		d. Fireside Damael Rose		
Our Own Daisette	2-3	315C-2X	8506	371
s. Fireside Argo's Honor		d. Vic's Dottie		
SANDERS, M. L. & H. E. & LINDLEY, LEROY C., SANDE-HILL FARM, COLLINSVILLE				
Cozy Dale Royal Queen Mary	7-11	305C-2X	10972	529
s. Raemelton Levity Quixote		d. Cozy Dale Bonnie		
Graceland Steadfasts Fancy	7-8	305C-2X	8639	445
s. Riegeldale Emory's Steadfast		d. Graceland Fancy		
SIGRIST, ELDON E., SEVEN MAPLES FARM, WEST SALEM				
Seven Maples Aces Judy	2-7	313-2X	8110	411
s. Villa-Way Ace's Supreme		d. Seven Maples Judy		
SIMMONS, JOHN & LEROY, ROYJON FARMS, BELLVILLE				
Triumphs Jewella	11-9	252-2X	6177	270
s. Corking Royal Triumph		d. Ferdinand's Jewel		
Roy Jon Levity Judith	1-6	365-2X	9625	413
s. Raemelton Levity of Hillnook		d. Judy Kay		
SMITH, ANSON B. & FAMILY, ANSMIL FARM, HILLIARDS				
Trudy Buttercup of Rose Hill	8-8	249-2X	7335	340
s. Palatinus of Penn Villa		d. Pleasant Prairie Trudy		
Ansmil Grace	4-6	281-2X	7217	375
s. Penn Villa's Dubain		d. Marodore Grace		
Ansmil Romany	4-8	209-2X	4422	201
s. Penn Villa's Dubain		d. Romany of Penn Villa		
Ansmil Rosia	3-6	186-2X	4036	238
s. Penn Villa's Dubain		d. Alpine Rose Hildene		
Ansmil Brightness	2-7	283-2X	6665	380
s. Welcome In Steadfast Lucky		d. Alpine Rose Brightness		
Glen Grove Favors Willa	2-5	305C-2X	7820	408
s. Welcome In Favor		d. Glen Grove Chum's Winkie		
SPIES, ROGER, ROGINE ACRES, DOVER				
Rogine Free Rosalie	4-11	305-2X	6212	344
s. Riegeldale Maxim's Thor		d. Rosalie Free Chaney		
Rogine Alice Peer Lady	4-0	305C-2X	7458	320
s. McDonald Farms High Noble Peer		d. May's Free Alice		
SPRINKLE, CARL A., WAYWEST FARM, SULLIVAN				
Way West Cherry	4-10	283C-2X	7496	370
s. Diamond Jim of Way West		d. Five Points Magnus		
Way West Princilla	3-11	290C-2X	5225	262
s. Langwater Centaur		d. Way Magnus Princess		
TEDROW, WAVE, GOLDEN GLOW FARM, DELTA				
Ideals Bell of Rural Home	12-9	193-2X	5309	234
s. Ideal's Gardenius' King		d. May Belle of Buzzards Glory		
TREASE, D. H., MAPLE SHADE FARM, UPPER SANDUSKY				
Kokosing Centaurs Duchess	9-3	305-2X	10154	393
s. Langwater Centaur		d. Rose Lyn Duchess Valovan		
Maple Shades Lady Free	3-11	263-2X	6631	298
s. Maple Shade's Royal Lad		d. Wakatomika's Cheryl		
Maple Shades Viola	2-8	305C-2X	7600	385
s. Maple Shade Victorious		d. Maple Shade's Advance Joy		
Maple Shades Kathy	2-7	305C-2X	7729	358
s. Caumsett Osiris		d. Littlebrook's Butterfat Leah		
WARRINGTON, PAUL A. & T. C., CHAR-DAM FARM, SALEM				
Majors Maudine May	7-10	305C-2X	8036	383
s. Norman's Major		d. Charter's Maud		
Char Dams Admirals Bonnie	6-9	270-2X	6995	372
s. Char-Dam's Farm Admiral		d. Maybelle's Ladybird		
Char Dams Admirals Dot	4-1	271-2X	6936	339
s. Char-Dam's Farm Admiral		d. Groveland's Superior Janice		
Char Dams Admirals Helen	4-1	230-2X	5994	293
s. Char-Dam's Farm Admiral		d. Sheik's Rosalind		
WEAVER, CLARK A., SAN-MOR FARM, PEMBERVILLE				
Fairviews Bann	8-3	305-2X	10103	504
s. Gaybead's Liberator		d. Fairview's Ann		
Fairviews Daisy May	6-3	294-2X	5475	271
s. Bethany Wistar's Ambassador		d. Fairview's Buel		
Eagle Valley J Aloma	3-2	305C-2X	8176	432
s. McDonald Farms Joffre		d. Eagle Valley Appollo's Alice		
Wildwood Runs Lords Lady	2-9	305C-2X	5779	305
s. Sterlingold Lord Wilgorian		d. Wilgorian Farms Genesta		
San Mors K Marie	2-4	305C-2X	5997	298
s. Coronal King		d. Marie Alice of Wayside Farm		
WIDMAN, EUGENE, MAPLE ACRES, FREMONT				
Pomona Acres Carolyn	7-5	305-2X	7387	317
s. Tul-lea's Chum		d. Nancy Coronet of Pomona Acres		
Pomona Acres Snowflake	6-9	244-2X	7629	391
s. Fireside Gay Lad's Victor		d. Pomona Acres Snowball		
Sable	5-9	351-2X	9162	503
s. Lincoln Ridge K. Romulus		d. Pomona Acres Sandra		
Pomona Acres Rebecca	4-8	305C-2X	7546	462
s. Lincoln Ridge K. Romulus		d. Pomona Acres K. Rosebloom		
Red Maple Acres Victors Bellan	3-8	305-2X	7426	389
s. Fireside Gay Lad's Virtor		d. Doc's Bellan of Pomona Acres		
Pomona Acres Kings Dawn	2-7	319C-2X	7446	370
s. Wilgorian Farms Noble King		d. Pomona Acres Dulce		
WIDMAN, J. L., POMONA ACRES, FREMONT				
Pomona Acres Chums Tiny	6-4	365C-2X	7854	413
s. Tul-lea's Chum		d. Pomona Acres Tiny		
Pomona Acres Helen	3-6	280C-2X	7233	399
s. Fireside Victor's Gay Lad		d. Pomona Acres Hazel		
ZIEGLER, HOWARD J., FIRESIDE FARM, CLYDE & BURKIN, LLOYD, GREEN SPRINGS				
Fireside Heiress	2-6	305-2X	8926	436
s. Fireside Czar's Model		d. Fireside Honeycomb		
ZIEGLER, HOWARD J. & SONS, TIFFIN				
Rose of Waug O Farm	9-1	274C-2X	5419	224
s. Chestnut Ridge Sweetness Mark		d. Sandy's Clarabelle		
Fireside Dahlia	3-10	288C-2X	7842	414
s. Guernsey Maid's Victor		d. Dahlia of Waug-O Farm		
Pleasant Valley Beauty Bounty	3-4	302C-2X	7339	303
s. Fireside Czar's Count Lad		d. Guerndot Condee's Beauty		
Pleasant Valley Rebecca	3-3	281C-2X	7679	360
s. Fireside Czar's Count Lad		d. Guerndot Cherry's Hilda		

OKLAHOMA

BURTON, LAWTON, BRANDA-MYR FARMS, LAWTON				
Kelcrest Rexs S Nina	8-4	194-2X	5144	212
s. Meadow Lodge Rex's Strongheart		d. Flora Vista's Sierra		
Queens Princess of C D	8-5	258-2X	7785	364
s. Cooper's H. Louie		d. Baron's Queen of C. D.		
Queens Quaint of C D	7-5	240-2X	7096	317
s. St. Albans Actor Grandee		d. Baron's Queen of C. D.		
Brenda Myrs L J Lou	4-7	180-2X	5271	255
s. Meadow Lodge Lucky Jack		d. Queen's Princess of C. D.		
Brenda Myrs L J Laura	3-2	209-2X	4905	256
s. Meadow Lodge Lucky Jack		d. Brenda-Myr's Lady		

Brenda Myrs W P Fanchon	2-4	271-2X	8432	412
s. Wethersfield Peer		d. Primrose Valet's R. Frances		
Brenda Myrs L J Sari	2-2	225-2X	5613	251
s. Meadow Lodge Lucky Jack		d. Flora Vista's Sierra		
Brenda Myrs L J Mabelle	2-0	266-2X	6938	372
s. Meadow Lodge Lucky Jack		d. Kelcrest Viola's May		
Brenda Myrs W P Dolly	2-1	224-2X	4818	238
s. Wethersfield Peer		d. Dot's Daisy of C. D.		
Brenda Myrs S L F Fannie	2-1	210-2X	6332	314
s. Imp Shivaji of Le Vallon Farm		d. Baron's Fancy of C. D.		
Brenda Myrs L J Roseanne	2-1	193-2X	5301	246
s. Meadow Lodge Lucky Jack		d. Africander May Rose		
GAY, GEORGE W., OKLAHOMA CITY				
Kelcrest Rexs Fern	7-11	220-2X	6074	263
s. Meadow Lodge Rex's Strongheart		d. Kelcrest Rex's Sibyl		
GONTERMAN, RAY, PONCA CITY				
Golden Gate Pauline	6-11	305-2X	9592	429
s. Cursader's Cleo Western		d. Golden Gate Eva		
Riverlane Levity Joy	6-7	305-2X	8717	393
s. Curtiss Candy Levity Don		d. Shady Nook Joyce		
Gontermans Dundee	4-7	215-2X	7299	365
s. Boulder Bridge Cruiser		d. Riverlane Federal Annabelle		
Gontermans Bertha Illinois	3-9	227C-2X	4084	238
s. Cooper's Industrious		d. Riverlane Jim's Bertha		
Golden Dew Deatrice	3-1	260C-2X	6554	365
s. Hamby Farms Michael		d. Hamby Farms Deatrice		
Golden Dew Moonwinkle	3-0	262C-2X	5662	273
s. Meadow Lodge Legend		d. Hamby Farms Moonwinkle		
Lauxmonters Whiffenpoof	2-1	305-2X	8492	391
s. Fairlawn K. Lauxmonter		d. Lauxmont Fashion's Bolero		
Gontermans Kathryns Kate	2-10	263C-2X	7130	336
s. Cooper's Industrious		d. Riverlane Jim Lee's Kathryn		
NORTHEASTERN OKLAHOMA A. & M. COLLEGE, MIAMI				
Norse Tulips Maid	5-7	305-2X	8311	368
s. Gaylord's Tulip's Apollo		d. Oven's Angel Mercedese		
OKLAHOMA A. & M. COLLEGE, STILLWATER				
Sooner Mohican Marge	5-11	275-2X	6771	313
s. Meadow Lodge King's Mohican		d. Sooner Fortune's Marguerite		
Sooner Improved Marguerite	3-5	221-2X	5881	288
s. Cooper's Improver		d. Sooner Mohican Marge		
WINTER, JOHN, JR., PLAINVIEW GUERNSEY FARMS, HITCHCOCK				
Plainview Farm Verona	6-2	286C-2X	8179	554
s. Woodacres Royal Douglas		d. Winter's Proud Madamoiselle		

OREGON

ALLEN, LAWRENCE, SUNNYCREST FARM, BEND				
Queen Eva of Sunnycrest	12-8	302-2X	7912	388
s. Bethany Butterfat's Knight		d. Valley View's Prince's Daisy		
Sunnycrest Ideal Amy	2-0	305-2X	6397	320
s. Ideal's Ambler		d. Netta's Azelea of Sunnycrest		
Sunnycrest Georgia	1-11	305-2X	8567	493
s. Rozelyn Eldee Lad		d. Shiloah Proud Greta		
ALLUMBAUGH, H. R., HOLLYLAWN ACRES, EUGENE				
Hollylawn Leader Francette	6-5	232-2X	4755	241
s. McKenzie Meadow Leader		d. McKenzie Meadow Faith		
Hollylawn Nedra	3-7	292C-2X	6333	292
s. Prairie Bloom Perdiction		d. Normina Victory's Natalie		
Hollylawn Steadfast Eva	2-11	287C-2X	6372	313
s. Foster Farm Steadfast		d. Hollylawn Victory Neva		
Hollylawn Steadfast Barbara	2-0	305C-2X	3289	145
s. Foster Farm Steadfast		d. Hollylawn Victory Bonnie		
BROWN, J. BUFORD & ORVILLE L., BROWNIES GUERNSEY FARMS, WOODBURN				
Bonneville Pal	12-6	212-2X	7317	365
s. Bonneville Levitation		d. Bonneville Pamela		
CLARKE, R. F., MR. & MRS., OAK ARBOR GUERNSEY FARM, GASTON				
Oak Arbors Selects Trixie	5-10	213-2X	6179	321
s. Florham Commando's Select		d. Oak Arbor's Prince's Tillie		
Oak Arbors Selects Grace	7-0	305-2X	8689	394
s. Florham Commando's Select		d. Oak Arbor's Supreme's Gene		
Oak Arbors Selects Pearl	4-4	209-2X	5518	323
s. Florham Commando's Select		d. Oak Arbor's Victory's Pansy		
Oak Arbors Aces Matilda	4-2	215-2X	6359	345
s. Oak Arbor's Select's Ace		d. Oak Arbor's Select's Matty		
Oak Arbors Prides Doreen	3-9	272-2X	6141	310
s. Oak Arbor's Select's Pride		d. Oak Arbor's Select's Dora		
Oak Arbors Selects Marlene	3-5	227-2X	5598	336
s. Florham Commando's Select		d. Oak Arbor's Supreme's Maggie		
Oak Arbors Selects Ginny	2-5	305-2X	7793	400
s. Florham Commando's Select		d. Oak Arbor's Ginger		
Oak Arbors Johnnys Pam	1-7	305-2X	6461	317
s. Price's Maywick Johnny		d. Oak Arbor's Select's Pamella		
Oak Arbors Js Sandy	2-1	180-2X	4379	220
s. Price's Maywick Johnny		d. Oak Arbor's Ace's Sally		
EBSEN, HARRY, ASTORIA				
Lindy Lou of Cla ore	9-5	305-2X	7691	331
s. Tideland Prediction		d. Lilly of Cla-ore		
Valentines Christmas Belle	6-6	305C-2X	7453	406
s. Tideland Chester		d. Roxy's Valentine		
Quotients Susie	2-4	305C-2X	6379	344
s. Cla-ore Monopoly's Quotient		d. Dianthis Gertie		
HAWN, ALBERT L. & DOROTHY N., WHITE WATER RANCH, LEABURG				
Questa of Cla ore	9-1	305C-2X	6704	340
s. Cla-ore Mongoose		d. Queen of Cla-ore		
White Water Pandora	4-5	305C-2X	7196	323
s. Quail Roost NoMax Regal		d. Cedarcroft Paradise		
HERINCKX, WILLIAM J., DANNYDAVE GUERNSEYS, BANKS				
Scudder Ranch Comars June	9-1	295-2X	8413	442
s. Chicona Colmar		d. Scudder Ranch Golden Julice		
Far West Fames Gladys	6-1	273-2X	7981	363
s. Western Glow Country Fame		d. Far West Gladness		
JOHNSON, W. A. & SONS, VALLEY ROGUE GUERNSEY FARM, GRANTS PASS				
Valley Rogue Beryl	4-7	282-2X	8674	475
s. Quality Farm Fancy's Buck		d. Valley Rogue Felicia		
Valley Rogue Poloma	5-2	365-2X	8848	503
s. Chuckanut Phylbond		d. Prime's Ladina		
Valley Rogue Fun	3-11	305-2X	9700	460
s. Quality Farm Prime		d. Lyra of Valley Rogue		
Valley Rogue Stuartess	2-5	290-2X	7631	325
s. Stuart View Phillip		d. Lucelle of Valley Rogue		
LEUTHOLD, HANS, WILSONA FARMS, TILLAMOOK				
Graysmarsh Alice	8-9	360-2X	9579	449
s. McDonald Farms Indian Prince		d. Graysmarsh Adeline		
LINDGREN, WALFRED, TRI-TOP FARM, ASTORIA				
Bonette of Tri Top	2-1	365-2X	9721	513
s. Tri-Top Bongo		d. Bonita of Cla-ore		
HOBSON, R. J., MR. & MRS., RETEDALE-ELRASON GUERNSEY FARM, KLAMATH FALLS				
Idacrest Cascades Diane	10-8	204-2X	5197	187
s. Theo-Vale Cascade		d. Theo-Vale Desmona		
Idas Item of Retedale	3-8	305-2X	7155	364
s. Retedale's Diablo		d. Barnegat Golden Ida		
Retedale Elrason Melena	2-4	305-2X	6607	347
s. Wandamere Douglas Performer		d. Land o 'Dreams Melba		
NELSON, WALTER, LINN VALLEY GUERNSEY FARM, ALBANY				
Alice of Linn Valley	7-4	243-2X	5120	297
s. Nyala Supreme Magnet		d. Penny of Linn Valley		
Jewels Ingrid of Linn Valley	5-8	252-2X	6894	348
s. Nyala Supreme Magnet		d. Marys River Jewel		
Linn Valley Supreme Babette	2-7	305-2X	7587	378
s. Nyala Supreme Jubelo		d. Linn Valley's Terry Lee		
Linn Valley M Sparkle Plenty	2-5	276-2X	6544	322
s. Nyala Julia's Monarch		d. Judith's Linda of Linn Valley		
Linn Valley Monarchs Calico	2-2	212-2X	4886	224
s. Nyala Julia's Monarch		d. Hope Buttercup of Linn Valley		
OLSON, ALFRED, ASTORIA				
Roxys Vida	8-1	305-2X	9814	531
s. Roxy's Blitzkrieg		d. Englehurst Brenda		
Estoos Ranch Petrissa	6-11	305-2X	10383	514
s. Tideland Plato		d. Estoos Ranch Patricia		
RIDDER, EDWIN C., RIDDER FARMS, SHERWOOD				
Idyl Wild Farms M Winsome	4-4	305C-2X	7923	405
s. Anna Bell's Max		d. Wandamere's Winnie		
Ridder Farms Bunny	2-6	305C-2X	7664	363
s. Fir Pastures James		d. Ridder Farms Polly		
ROBINSON, EVERETT E., REDLAND GUERNSEY FARM, WILDERVILLE				
Redland Flowers Primrose	3-3	185-2X	4987	244
s. Ivy Oak Jingle's Lord Jim		d. Bonnibell Fancy's Flower		
RUDAT, FRED, JR., CLA-ORE FARM, BROWNSMEAD				
Flying M Nanette O War	4-8	335C-2X	9660	480
s. Western Glow Steadfast O'War		d. Walen's Hogarth Nan		
Cla ore Knights Beatrice	2-6	305C-2X	10176	504
s. Chicona Novelty's Knight		d. Cla-ore Phil's Beatrice		
Cla ore Bonanzas Heather	2-3	365C-2X	11729	575
s. Cla-ore Knight's Bonanza		d. Helsa of Chicona		
Cla ore Counts Brac	2-3	228-2X	4632	242
s. Happyholme Crown Count		d. Cla-ore Knight's Betty		
VOCKERT, WALTER, COLUMBIA GORGE GUERNSEY FARM, TROUTDALE				
Columbia Gorge Aster	8-9	305C-2X	7625	405
s. Marge's Royal Director		d. Cascade Amanda		
Columbia Gorge Rosalie Carol	2-8	298C-2X	8197	406
s. Barkerbrook Lord Byron		d. Columbia Gorge Rosalie		
Columbia Gorge Elegance	2-4	305C-2X	7542	402
s. Barkerbrook Lord Byron		d. Cascade Edith		

PENNSYLVANIA

ARNOLD, HARRY, BEAVER FALLS				
Grandees Karen	4-6	305C-2X	7273	374
s. Spang's Grandee		d. Top's White Lady		
BENDER, JAMES P. & HUGHETTA E., BELL-GATE FARM, COOPERSBURG				
Bell Gates Festive	7-10	306-2X	5751	252
s. Kilmac Leader		d. Bell-Gate's Carillion		
Bell Gates Jael	4-8	213-2X	7342	354
s. Hominy Hill Bell-Gate		d. Bell-Gate's Elf		
Bell Gates Jiffy	4-0	270-2X	5611	287
s. Hominy Hill Bell-Gate		d. Bell-Gate's Elite		
BIEVER, W. J. & SON, BIEVER FARM, SCHUYLKILL HAVEN				
Alpha Peter Pans Ellen	4-10	365-2X	12481	591
s. Chedco Peter Pan		d. Fairlawn Peerless Hertha		
Alpha Searchlights Jill	4-9	305-2X	8267	398
s. Caumsett Searchlight		d. Alpha Romulus Dehra		
Alpha Peter Pans Sylvia	3-11	235-2X	5989	341
s. Chedco Peter Pan		d. Alpha Alert Zorina		
BRENEMAN, JOHN A., WILLOW BEND, WILLOW STREET				
Willow Bends Twilight	12-5	305-2X	10197	469
s. Willow Bend's Golden Warrior		d. Willow Bend's Minerva		
Willow Bends Lillian	6-6	305-2X	8660	387
s. Clora's Point Tor		d. Willow Bend's Bloom		
Willow Bends Honey	3-11	280-2X	6401	319
s. Curtiss Candy Levity Curtiss		d. Willow Bend's Dora		
CANN, H. E. & M. B., ESCO FARMS, WEST CHESTER				
Escos Romulus Minnie	4-11	271C-2X	4369	232
s. C. F.'s Merry Romulus		d. Esco's King's Minnie		
Escos Butter Boys Sue	4-4	208C-2X	3959	170
s. Hill Girt Royal Butter Boy		d. Esco's Romulus Susie		
Escos Fancy Queen	2-1	269C-2X	5596	267
s. C. F.'s Fancy's Titan		d. Esco's Santa's Queen		
CARMAN, J. THOMAS, HIGHLAND FARMS, GLEN ROCK				
Highland Farms Beautys Donna	10-7	305C-2X	11491	483
s. Coldspring's Beauty's Benedick		d. Doella D. of Clear View		
Highland Chiefs Donnetta	7-0	305-2X	10793	470
s. Coldspring's B. R. Chief		d. Highland Farm's Beauty's Donna		
Highland Star Desire	3-6	305C-2X	6313	353
s. Coldspring's B. R. Lucky Star		d. Doella D. of Clear View		
Highland Leader Darla T	2-2	300C-2X	7598	359
s. Highland Beauty Chief Leader		d. Highland Farm's Beauty's Darla		
CHAMBERLIN, ISABEL C., HEMLOCK HILL FARM, DOYLESTOWN				
Merit L Martha	7-9	284C-2X	5674	257
s. Wyebrook Leader		d. Martha of Welcome Stock Farm		
CLARK, WILLIAM C., QUARRY VALLEY FARM, LAHASKA				
Quarry Valleys Lena	7-6	305C-2X	7564	439
s. Rockingham Monitor		d. Quarry Valley Bamba Lena		
DIXON, EDWIN S., 3rd, THORNCROFT STABLES, MALVERN				
T Ss Merry Toddy	3-2	288C-2X	3797	210
s. C. F.'s Merry Romulus		d. C. F's Rilma Toddy		

DREIBELBIS, W. H. & SONS, DREIBELBIS FARM, SHOEMAKERSVILLE

Dreibelbis Royal Glory	8-1	272-2X	6903	362
s. Woodacres R. Levity Foremost		d. Dreibelbis President Milkiness		
Dreibelbis C S Betsy	5-7	305-2X	9016	413
s. Dreibelbis' Noble Classy Sam		d. Dreibelbis' Royal Beatrice		
Dreibelbis Romeo Rita	3-7	297-2X	7994	413
s. Llan Fair Count's Romeo		d. Dreibelbis Royal Rhoda		
Dreibelbis Romeo Joan	2-6	289-2X	7630	351
s. Llan Fair Count's Romeo		d. Dreibelbis Royal Queen		

ELLIOTT, W. FRANK & SONS, FAIRVIEW FARM, HOOKSTOWN

Admirals May of Fairview Farm	6-9	305C-2X	9210	442
s. Antietam Admiral		d. Fairview Kelly's Eileen		
Loiss Victoria of Fairview	5-5	302C-2X	6496	318
s. Antietam Admiral		d. Fairview Kelly's Lois		
Llan Fair Honor Jo Ann	2-2	305C-2X	6636	324
s. Llan Fair Count's Honor		d. Llan Fair Charmer Jan		

FAIR, FRANK D., FAIRDALE FARM, GROVE CITY

Fairdale Bellas Keeper	8-3	365-2X	14792	674
s. Liseter Bella's Hardfast		d. Fairdale Keeper		
Fairdale Silky E	5-2	365-2X	13155	689
s. Fairdale Excellence		d. Ring-Win Honor's Silky		
Fairdale Silky N	2-9	242-2X	5275	272
s. Llan Fair Charmer's Noble		d. Ring-Win Honor's Silky		

GIBSON, JOHN M., FRANTIC VALLEY FARM, DRUMORE

Dunwalke B V Golden	3-5	218-2X	4007	175
s. Coldspring's Beauty's Valor		d. Dunwalke Eve		
Dunwalke Gabs Helen	2-7	305C-2X	5964	294
s. Fairlawn Maxim's Gabriel		d. Dunwalke Darling		

GRAY, BLAIR R., GRAYSON FARMS, HONEY GROVE

Grayson Valli	6-10	266-2X	6393	302
s. Grayson Mona's Vagabond		d. Grayson Harmonia		
Grayson Sunflower	5-0	266-2X	5626	232
s. Mt. Ararat Royal Foreman		d. Grayson Arletta		
Grayson Bess	5-0	197-2X	5081	234
s. Bethany Lady's Wistar		d. Grayson Agnes		
Grayson Isabelle	4-1	212-2X	5905	280
s. Antietam Royal Rose King		d. Grayson Alma		
Grayson Rosebud	4-7	197-2X	5173	261
s. Goose Valley Laddie		d. Grayson Hussey		
Grayson Susie Que	3-9	277-2X	8257	396
s. Antietam Royal Rose King		d. Grayson Angelina		

GRUBER, J. W. M. & SON, GRUBER FARM, SHIPPENVILLE

Gruber Farms Sunny Jane	5-7	305C-2X	7531	501
s. Gruber Farm's Sunny Top		d. Gruber Farm's Orange		
Gruber Farms F L Helen	3-5	234C-2X	4618	230
s. Gardenville Fairy Lee's Prince		d. Gruber Farm's Topsally		
Gruber Farms B L Maida	2-6	298C-2X	5456	295
s. Gruber Farm's B. Laddie		d. Gruber Farm's May Queen		
Gruber Farms H S Janice	2-6	274C-2X	5220	323
s. Locust Grove H. Sovereign		d. Gruber Farm's Sunny Jane		

HANK, HARRY, LONE OAK FARM, MONONGAHELA

Lone Oak Select Ester	6-6	305C-2X	8272	355
s. Flying Horse Select's Trumpet		d. Lone Oak Merry Ester		

HARDING, CHARLES E., MAPLEVALE FARM, BROOKVILLE

Clarion Farms Royal Lill	8-2	277C-2X	11169	453
s. Woodacres King R. Charmer		d. Clarion Farms Lulu Belle		
Clarion Farms Nelly Charm	7-10	305-2X	11483	508
s. Woodacres King R. Charmer		d. Clarion Farms Nelly		
Maplevale Charmers Primrose	4-9	305C-2X	10911	515
s. Locust Grove P. Charmer		d. Maplevale Maxim Primrose		
Maplevale Dandy Rena	3-11	305C-2X	11372	701
s. Bournedale Danny Boy		d. Pink's Rena		
Maplevale Royal Tess	2-5	305C-2X	7667	408
s. Glenburnie Royal		d. Clarion Farms Tess		
Spangs Irene of Polly	2-2	294C-2X	7589	395
s. Flying Horse Furlo General		d. Bryn Du Golden Polly		
Shawnee Springs Rhapsody	2-6	305C-2X	9434	429
s. Curtiss Candy Golden Curtiss		d. Shawnee Springs Annetta		
Burnhams Ladys Polly	2-6	305C-2X	9384	473
s. Burnham's Royalman's Warrior		d. Bonny Lad's Lady Fern		

HASKELL, H. G., JR., HILL GIRT FARM, CHADDS FORD

Hill Girt Chevalier Rose	11-9	264-2X	10330	441
s. Hill Girt Chevalier		d. Hill Girt Lady Rose		
Manor Glen Levity	8-8	365-3X	17470	971
s. Fairlawn H. Eastern King		d. Fairlawn L. Gleam		
Hill Girt Emorys Holly	6-6	305C-2X	8380	424
s. Riegeldale Melba's Emory		d. Hill Girt Violanda		
Nyala Princes Dora	6-6	277C-2X	6670	335
s. Nyala Peerless Prince		d. Fairlawn Actor's Indigo		
Boulder Knoll Candy Belle	3-7	278C-2X	9424	502
s. Chedco Bellwether		d. Boulder Knoll Mona's Polly		
Hill Girt Barons Dora	2-7	305C-2X	5027	257
s. Fairlawn Peer's Baron		d. Cherub's Dora of Hill Girt		

HAYDEN, G. W., MENTOR FARMS, ELIZABETH

Banners Butterfat Favor	6-4	226-2X	7951	394
s. Gaylord's Squire's Banner		d. Meadow Spring Royal Queen		
Adams Pearls Beauty	7-10	195-2X	6042	278
s. Forest Falls Farms Adam		d. Shanghai Lil's Pearl Harbor		
Juanitas Bonny Primrose	9-10	198-2X	5515	260
s. Fern's Bonny Lad		d. Juanita of Burnham Gardens		
Witchwood J Mimi	4-10	227-2X	7385	357
s. King's Crown Jeweller		d. Vagabond's Orphan Annie		
Egos Mollie of Mapleview	4-5	201-2X	5932	271
s. Witchwood Wizard's Ego		d. Mapleview Moon's Mollie		
Overland H P Arlette	3-11	295-2X	7120	360
s. Overland Hi Power		d. Overland Arlene		
Clarion Farms C Sally	2-6	201-2X	4528	194
s. Woodacres King R Charmer		d. Clarion Farms Seek		
Provost Ollie of Mentor Farms	2-2	302-2X	7247	351
s. McDonald Farms Fore Provost		d. Wilgorlan Farms Olivia		
King Knights Olive	3-5	192-2X	5771	261
s. Charmel's King Knight		d. Wilgorlan Farms Olivia		
Clarion Farms M Candy Kiss	2-6	193-2X	4025	186
s. Shad Blow Lord Majesty		d. Clarion Farms C. Candy		
Sheika Lady Sondra	2-0	280-2X	6049	297
s. Franchester Free Courageous		d. Sheik's Lady Ann		
Provost's Olga Jan of M F	1-10	285-2X	5646	264
s. McDonald Farms Fore Provost		d. Defiance's Olga of Mapleview		
Judys Ann of Sunshine Valley	1-11	293-2X	5936	309
s. Sunnyhill Forward's Romulus		d. Judy of Sunshine Valley		

HIBBERD, WALTER R., JR., RIDGEWOOD FARM, BIRCHRUNVILLE

Ridgewood Eunices Chum	3-4	305C-2X	6041	311
s. Curtiss Candy Levity Chum		d. Ridgewood Crusader's Eunice		
Ridgewood Leaders Linda	2-11	244C-2X	4611	243
s. Witchwood J. Leader		d. Ridgewood Gold's Linda		

HOHENSEE, A., EL RANCHO ADOLPHUS, SCRANTON

Erins Pride of Locust Grove	10-7	228-2X	4872	196
s. Brooklandwood Erin		d. Lad's Royal of Locust Grove		
Midnights Danice	11-5	234-2X	5401	234
s. Langwater Midnight		d. Antietam Janice		
Fair Field Catharine M	10-5	305-2X	6279	296
s. Gwynllan Monitor		d. Wilgorlan's Katherine		
Erins Lady of Locust Grove	10-1	221-2X	3330	133
s. Brooklandwood Erin		d. Major's Rose of Locust Grove		
Witchwood Ganjice	9-0	305-2X	5582	220
s. Langwater Helios		d. Antietam Janice		
Witchwood Jandice	6-9	226-2X	4902	217
s. Witchwood Vagrant		d. Witchwood Gandice		
Adolphus Pansy	2-4	286C-2X	4746	244
s. D. Charlotte's King		d. Hunthill Joy		

HUBER, S. H., EDGEWOOD FARMS, DALTON

Emory of Edgewoods Anita	4-10	198-2X	7610	354
s. Emory of Edgewood		d. Salute's Ladyfair		

JARRETT, MORRIS, BABYLON BROOK FARM, PROSPECTVILLE

Bear Haven Maxima Jane	7-0	305C-2X	7568	387
s. Hominy Hill Maxim		d. Convoy's Jane		
Babylon Brook Fern	3-11	305C-2X	6237	300
s. Valleyrun Gentleman		d. Shantituck's Lea		
Babylon Brook Helen	3-11	239C-2X	4008	194
s. Valleyrun Gentleman		d. Valleyrun Princess Garnet		
Babylon Brook Georgina	3-11	305C-2X	6716	295
s. Valleyrun Gentleman		d. Glint Fancy of Clinton Heights		

KAUFMANN, OLIVER M., PINE HILL FARM, CORAOPOLIS

Pine Hill Royal Dawn	2-2	245-2X	3881	221
s. Wethersfield Royal Bellarion		d. Grandview's Lad's Diana		

KEISER, J. RAY, WHITEDEER

Sun Ray Inez	3-4	305-2X	6513	328
s. Sun Ray Commander		d. Coldspring's Noble's Celia		

KRIEBEL, ADDISON R., EMBARK FARM, WORCESTER

Embarks April Lea	5-11	365-2X	9610	430
s. Embark's Sunny Boy		d. Hortensia of Holiday Farm		
Embark Coronaders Sara	3-7	365C-2X	6713	376
s. Hominy Hill Coronader		d. Faith's Sara of Gingko Lane		

LEADER, GUY A. & SONS, INCORPORATED, LEADER FARMS, YORK

Coldsprings B R Jane	3-7	185-2X	4876	238
s. Coldspring's Beauty's Romulus		d. Admiral's Lassie Jane		

LONG, JOHN E., EVERGREEN STOCK FARM, MONONGAHELA

Evergreen V N Lady May	3-6	305-2X	9817	461
s. Bryn Du Troubadour's Veto		d. Noland's Lady May of Evergreen		

MADEIRA, EUGENIA C., CRUMDALE FARM, BERWYN

Wilgorlan Farms Gilda	7-5	260-2X	7296	386
s. Gardenville Coronation King		d. Maple Lane Steadfast's Gloria		
Happy Vivian of M W	6-1	302C-2X	8253	416
s. Ben Tulloch Happy Man		d. Maxim's Vivian of Fairview		
Osborne Hill C Hildie	4-5	289C-2X	6491	358
s. Blakeford Coronel		d. Osborne Hill Helen		
Sonesta Hornet Josie	2-4	305C-2X	7140	330
s. Fairlawn Actress' Hornet		d. Coronation Majestic's Jessica		
Warriors Retta of Flora Lea	2-7	296C-2X	5317	286
s. Wilgorlan Farms Warrior Lad		d. Woodacres Steadfast Rene		
Kelsos Images Haze	2-0	305C-2X	5769	332
s. Lake Louise King's Image		d. Bethany Happy Haze		
Kelsos Nells Image	2-1	305C-2X	7925	458
s. Lake Louise King's Image		d. Kelso's Little Nell		
Locust Grove Merita Lea	2-1	305C-2X	5736	263
s. Fairlawn Actor's Merit		d. Valley Farm Sunbeam Lass		

MYERS, HARRY W. H. & MERVIN K., EASTSIDE FARM, LITTLESTOWN

Chateaula Farms Anastasia	9-10	274C-2X	8881	435
s. Footprint's Foremost		d. Maywood Becky		

MYRIN, H. A. W., KIMBERTON FARMS, PHOENIXVILLE

Tauraus Queenies Princess	9-11	180-2X	5546	258
s. Runnymede Tauraus		d. Lad's Queenie of Spring Grove		
Kimberton Stronghearts Lora	8-10	233-2X	6897	387
s. Clora's Point Stronghear		d. Loretta of Soleil		
Kimberton Apollos Miriam	5-1	365-2X	10156	530
s. Clora's Point Apollo		d. Anita's Marion		
Kimberton A S Loree	4-9	365-2X	11758	631
s. Clora's Point Apollo		d. Kimberton Strongheart's Lora		
Kimberton Hector Lena	4-4	365C-2X	10058	554
s. Kimberton Apollo's Hector		d. Kimberton Templar's Lottie		
Kimberton Thor Delia	3-9	305C-2X	8152	466
s. Wilgorlan Farms Thor		d. Kimberton Apollo's Delight		
Kimberton Mahomet Gloriann	3-9	305C-2X	8269	496
s. Kimberton Mahomet		d. Kimberton Knight's Gloria		
Kimberton Hector Minnie	3-7	305C-2X	8970	495
s. Kimberton Apollo's Hector		d. Kimberton Strongheart's Bennie		
Kimberton Apollos Myrtle	3-8	305C-2X	11318	497
s. Clora's Point Apollo		d. Wilgorlan Farm's Myrtle		
Kimberton Thor Stardee	3-6	305C-2X	8992	469
s. Wilgorlan Farms Thor		d. Kimberton Odin's Starlight		
Kimberton Thor Lenora	3-7	305C-2X	6994	377
s. Wilgorlan Farms Thor		d. Kimberton Templar's Lottie		
Kimberton Apollos Grace	3-6	305C-2X	8168	393
s. Clora's Point Apollo		d. Kimberton Barbarian's Gracie		
Kimberton Apollos Gracious	3-6	305C-2X	8328	428
s. Clora's Point Apollo		d. Kimberton Barbarian's Gracie		
Kimberton Wotan Rosa	2-9	305C-2X	6205	356
s. Wilgorlan Farms Wotan		d. Kimberton Nero's Rosalie		
Kimberton Wotan Celeste	2-8	183-2X	2802	122
s. Wilgorlan Farms Wotan		d. Kimberton Strongheart Celina		
Kimberton Thor Delight	2-6	305C-2X	9295	465
s. Wilgorlan Farms Thor		d. Kimberton Apollo's Delight		
Kimberton C Laurel	2-6	305C-2X	7742	403
s. Wilgorlan Farms Courageous		d. Kimberton Apollo's Laurel		
Kimberton Thor Beth	2-7	305C-2X	9532	479
s. Wilgorlan Farms Thor		d. Kimberton Templar's Bethel		

Kimberton C Gloria 2-9 201-2X 2988 171
s. Wilgorlan Farms Courageous d. Kimberton Knight's Gloria
NEFF, ROBERT C., NAEFLANDS, ALEXANDRIA
Danny Boys First Lady Ray 11-1 297C-2X 7832 412
s. Bournedale Danny Boy d. Rose's Maxim's Ray
O'CONNOR, CHARLES P., APPLEBROOK FARM, GOSHENVILLE
Applebrook Predictions Rene 2-0 237-3X 5478 261
s. McDonald Farms Prediction Jr. d. Appletrook's Iris
PAXSON, HENRY D., MRS., ELM GROVE, HOLICONG
Elm Groves Flowerbelle 2-6 361-2X 9444 475
s. Quarry Valley's Lad d. Elm Grove's Belleflower
PHILLIPS, CARMEN H., TOHICKON CREEK FARM, OTTSVILLE
Tohickon Creek Flower 2-0 305C-2X 5681 327
s. Sir Designer of Tohickon Creek d. Tohickon Creek Flora
RHOADS, JEROME H., "RHOADSACRES", KIRKWOOD
Rhoadsacres Freckles 6-9 305-2X 7266 402
s. Ed of Rhoadsacres d. Rolling Acres Liza
Mirth of Rhoadsacres 5-0 305-2X 7119 377
s. Coldspring's Royal Prediction d. King's Sarah of Rhoadsacres
Nancy of Rhoadacres 3-10 277-2X 5742 273
s. Coldspring's Royal Prediction d. Cadet's Vera of Rhoadacres
Mattie of Rhoadsacres 3-3 285C-2X 9160 408
s. McDonald Farms Emory's Prior d. Cadet's Chi of Rhoadacres
RUTTER BROTHERS, YORK
High Siesta of Rutter Bros 3-2 265-2X 6475 314
s. McDonald Farms High Optimus d. Siesta of Rutter Bros.
High Gloria of Rutter Bros 2-2 262-2X 5301 273
s. McDonald Farms High Optimus d. Lucia of Rutter Brothers
Le Violet of Rutter Bros 2-0 251-2X 4869 256
s. McDonald Farms Le Rambler d. High Violet of Rutter Bros.
SCHIFFER, HERBERT, HERBERT'S HILL FARM, WEST CHESTER
Herberts Steadfast Good Cheer 4-1 289-2X 7609 369
s. Fairlawn Dairymaid's Steadfast d. Nyala Prince's Good Cheer
Herberts K Anita 4-2 268-2X 8587 397
s. Fairlawn K. Interpreter d. Sheidegren Anita
STONOROV, OSKAR, MR. & MRS., MONTCALM FARM, PHOENIXVILLE
Broadwater Sanjan 5-3 261-2X 6555 294
s. Antietam Souvenir d. Brandywine Manor Janice 2d
Broadwater King Isabella 4-2 226C-2X 3176 153
s. R. F.'s King's Jester d. Broadwater Isabella
Broadwater Kate 3-8 258-2X 6704 341
s. R. F.'s King's Jester d. Broadwater Stately
Broadwater Trudy 3-5 305C-2X 9328 420
s. Flying Hill Royal Troubadour d. Broadwater Plymouth Rock
SUNNYHILL FARMS, INCORPORATED, IMPERIAL
Graceland Forwards Rose 9-7 305-2X 10239 516
s. Graceland Forward d. Clutter Farm Faith
Sunnyhill Emorys Aster 5-0 305-2X 8599 369
s. Sunny Forward's Emory d. Sun-Blest Farms Gwen
Sunnyhill Ideals Benefit 4-2 263C-2X 6446 336
s. Coldspring's Hardwick's Ideal d. Brightside Nancy
Sunnyhill Kings Concord 3-4 305C-2X 7231 356
s. Sterlingold Merry King d. Sunny Ideal's Dorine
WETZEL, RUTH E., BIRCH KNOLL FARM, PHOENIXVILLE
Brandywine Manor Natelka 11-9 266C-2X 5204 241
s. Brandywine Manor Courageous d. Maple Lane Keturah
WILSON, J. H., MR. & MRS., JIMALDA FARM, BROCKWAY
Jimalda Ambassadors Manon 3-1 248-2X 5327 257
s. Nelan's Kay's Ambassador d. Lu of Port Barnett
WILSON, WILLIAM C. & SONS & SAMWORTH, JOHN R., HIGH ACRES FARM, NEW MILFORD
Woodbourne Bad Mitzie 5-6 292C-3X 9408 383
s. Foremost Badger d. Woodbourne Ultra Mitzie
WITMER, C. E. & SONS, EAST MALTA FARMS, DALMATIA
Blakeford Madelon 5-4 305C-2X 8076 419
s. Blakeford Formidable d. Blakeford Madchen
East Maltas Sharons Shirley 6-8 305C-2X 7590 340
s. Langwater Sharon d. East Malta's Supero's Shirley
East Maltas Sharons Cora 4-5 305C-2X 7709 387
s. Langwater Sharon d. East Malta's King's Cora
East Malta R G Dimple 4-4 305C-2X 7689 345
s. Mt. Ararat Royal Grenadier d. Dimple of Valley Acres
East Malta Admr Lassie 3-6 298C-2X 4684 296
s. Goodleigh Mohomet Admirable d. East Malta's Peer's Lassie
Lazy River Acres Patrice 3-5 305C-2X 7841 375
s. Franchester Levity Ace d. Hi Holly Golden Patricia
East Malta B R Sheila 2-5 305C-2X 3776 176
s. Llan Fair Beauty Romulus d. Goodleigh Consort Sheila
East Maltas B R Fannie 2-0 305C-2X 4569 203
s. Llan Fair Beauty Romulus d. East Malta's Sharon's Fannie
ZIMMERMAN, C. EDWARD & M. K., SILVER LAKE FARM, CENTER SQUARE
Silver Lake Gail 6-0 253-2X 5049 281
s. Gwynllan Junior d. Silver Lake Katrinka
Silver Lake Jocelyn 2-5 305-2X 9401 478
s. Tarbell Farms Peerless Maximus d. Silver Lake Jeannette
Silver Lake D Myrtle 1-11 260-2X 5337 235
s. Coldspring's B. R. Designer d. Silver Lake Myrtle
Silver Lake Georgia 1-11 187-2X 3452 183
s. Coldspring's B. R. Fulfillment d. Silver Lake Galli
ZOOK, W. H. DUNWOODY, PHEASANT HILL FARM, GLENMOORE
Golden Moon Beam 10-10 305-2X 5624 273
s. Noel's Gold Nugget d. Quincy May Star
Dunwoody Carls Nora 2-9 305C-2X 5436 263
s. Antietam Peerless Carl d. Dunwoody's Gold Bond Nancy

RHODE ISLAND

CLARK, GEORGE P. & VERA J., HORSE SHOE FALLS FARM, SHANNOCK
Horse Shoe Monarchs Buttercup 4-5 305-2X 7242 381
s. Gardenville King's Monarch d. Farmlands Prediction Butternut
DANFORTH, HELEN M., WEE HOOSE FARM, COVENTRY
Wee Hoose Diana 10-3 305-2X 9792 466
s. Wee Hoose Winston d. Horse Shoe La Jewel
Wee Hoose Alpha 3-5 305C-2X 9586 486
s. Northern Patsy's Sheik d. Wee Hoose Bolero
McBRIDE, CLIFFORD A., WHEELER FARM, RIVERSIDE
Antietam Marie 9-8 305C-2X 9668 472
s. Langwater His Honor's Leader d. Antietam Rose Marie
Northern F Independence 6-7 365-2X 12210 595
s. Foremost Hermes d. Horse Shoe Bailiff's Iris
Northern Valleen 4-6 305C-2X 8548 448
s. Northern Conrad's Valor d. Northern Senator's Pauline
Northern Conrads Vanity 2-5 305C-2X 6988 355
s. Riegeldale Emory's Conrad d. Aldrich Farm Vanity
MINER, CHARLES E., ASHAWAY
Tomaquag M Myrtle 3-4 267C-2X 8956 358
s. Horse Shoe Monrose d. Tomaquag Radiant Marlene
RHODE ISLAND, UNIVERSITY OF, KINGSTON
Rhody Regent Faithful 5-6 305C-2X 6084 361
s. Hominy Hill Regent d. Loyalty of R. I. S. C.
RICHMOND, R. S. & C. R., ASHTON KEYNES FARM, LITTLE COMPTON
Lone Maple Butterfat Bess 6-4 305-2X 8443 398
s. Two Brooks Norseman d. Lone Maple Butterfat Betsy
Ashton Keynes Portia S 3-3 365-2X 12272 559
s. Walnut Crest Prophet's Slogan d. Ashton Keynes Princess Pat

SOUTH CAROLINA

ALLISON, W. E., TUPELO FARM, COLUMBIA
Gladiators Princess of Tupelo 12-11 305C-2X 6508 312
s. Cavalier Gladiator d. Gippy Foremost's Rosebud
Kerrs Foremost Loyalty 7-2 285C-2X 7933 380
s. Klondike Hollimost's Chieftain d. Kerr's Foremost Rosela
Tupelo Aces Midge 6-0 285C-2X 6608 313
s. Zimalcrest King's Ace d. Ensign's Madge of Tupelo
Tupelo Comets Hazel 5-9 305C-2X 7453 353
s. Foremost Southern Comet d. Sonny Boy's Happy Lass
Tupelo Prince Breeze 5-3 296C-2X 5536 267
s. Blakeford Fay's Prince d. Breeze Hill Little Daisy
Tupelo Princes Pam 2-6 305-2X 5432 262
s. Blakeford Fay's Prince d. Riverview's Sunshine Polly
Tupelo Maxim Marbelou 2-0 302-2X 4776 233
s. Quail Roost Choice Maxim d. Dan Valley Eunice
BROWN, HEYWARD D., HEY-LEA FARM, LAMAR
Hey Lea Jubilant Star 2-2 305-2X 6575 330
s. Coker King's Maxium d. Rock Springs Marigold
CLEMSON AGRICULTURAL COLLEGE, CLEMSON
Clemson Peerless Cupid 5-1 305C-2X 9215 450
s. Tarbell Farms Peerless Royal d. Clemson Hollibright Russet
Clemson M S Eugenia 3-5 305C-2X 4467 213
s. Appin's Main Stay d. Clemson Raymost Bashful
Clemson M S Edith 3-3 305C-2X 3452 181
s. Appin's Main Stay d. Clemson Honor Baffy
Clemson Fortune Fad 2-5 305C-2X 5415 262
s. Clemson Fortune d. Clemson Hollilier Redbud
Brays Island Majestys Melody 2-4 305C-2X 3622 187
s. Quail Roost NoMax Majesty d. Brays Island Bon-Ton's Maxine
Clemson Fame Faith 2-3 305C-2X 5041 238
s. Clemson Fame d. Clemson Hollibright Crown
Clemson Fame Fagot 2-5 305C-2X 5580 350
s. Clemson Fame d. Clemson Trumpter Crackle
Clemson Honor Flo 2-2 305C-2X 5464 263
s. Klondike High Honor d. Clemson Peerless Blush
COLEMAN, G. MELLWOOD, SALUDA
Elkhardt Kings Clara 3-4 296C-2X 5930 239
s. Holliknoll No Max King d. Reice's Shirley Ann
FLETCHER, J. & O. J., BEAVER CREEK FARM, McCOLL
Beaver Creek Mozelle 10-7 305-2X 7186 316
s. Klondike Hollivista d. Beaver Creek Gay Mary
Beaver Creek Hollivista Virgie 8-8 305C-2X 9914 467
s. Klondike Hollivista d. Fletcher's Virginia
Beaver Creek Adonis Julia 7-4 315C-2X 7318 349
s. Riegeldale Conqueror's Adonis d. Beaver Creek Julia
Beaver Creek Adonis Christine 5-5 305C-2X 6021 287
s. Riegeldale Conqueror's Adonis d. Sunshine's Maxim Christine
Beaver Creek F C Ruth 2-10 291C-2X 8096 411
s. Beaver Creek Joy's Forecaster d. Beaver Creek Adonis Ruth
GAMBLE, S. WAYNE, PENN BRANCH FARM, LANE
Applebrooks Lady Ruth 6-7 305C-2X 7866 367
s. Fairlawn Actor's Interim d. Clora's Point Remembrance
IMS Choice Sue 6-6 266C-2X 7039 354
s. Quail Roost Choice Carol d. IMS Sally Sue
Huntland Maxim Hilda 6-6 305C-2X 7561 411
s. Sky Brook Rose Maxim's Andy d. Beaverland's Gay Hazel
Mickey of Oakdale 4-5 305C-2X 5866 289
s. Shoal Falls Golden Boy d. Clear View King's Lilly
Violets May Rose of Big Oaks 3-6 305C-2X 6495 324
s. Klondike Konover d. Dimple's Violet of Big Oaks
Clear Springs Fashions Gay 2-2 305C-2X 5615 300
s. Klondike Premost Fashioner d. Clear Springs' Majesty's Gay
HAMPTON, FRANK, MILLWOOD DAIRY FARM, COLUMBIA
White Ensigns Hitty 4-7 305-2X 7660 356
s. Lady Katherine's White Ensign d. Laddie's Sibyl's Katherine
Little Sybils Ungel 5-5 229C-2X 5549 261
s. Lady Katherine's White Ensign d. Laddie's Little Sybil
Ensigns Bees Cutie 3-11 281C-2X 4793 223
s. Lady Katherine's White Ensign d. Ensign's Bee
White Ensigns Beauty Brave 3-10 305-2X 4599 223
s. Lady Katherine's White Ensign d. Bubbles' Ensign's Honey
Laddies Bright Polly 3-10 288C-2X 7084 343
s. Lady Katherine's Laddie d. Ensign's Bright Scarlet
Laddies Nadine 3-8 233C-2X 3148 147
s. Lady Katherine's Laddie d. White Ensign's White Zaidee
Laddies Little Arrow 2-11 305C-2X 5051 249
s. Lady Katherine's Laddie d. Ensign's Mite
Laddies Dee 2-8 305C-2X 5229 245
s. Lady Katherine's Laddie d. Ensign's White Hellen
McCASKILL, A. L. & SON, LYNDALE FARMS, BISHOPVILLE
Sawaga Maywicks Queene 8-7 298-2X 8009 344
s. Rivelon Maywick's Beau d. Cyclop's Fairie Queene
Lyndale Branfords Ruth 5-3 220C-2X 4084 201
s. Lendolure Master's Branford d. SCSH Emb General Bridget
Pleasant View Mark Debbie 3-5 219C-2X 4412 231
s. Quail Roost Landmark d. Pleasant View Ace's Debbie
Lyndale Branfords Quiress 3-2 246C-2X 3942 188
s. Lendolure Master's Branford d. Sawaga Maywick's Queene

MILLS, FRED T., SALUDA

Breeze Haven P Eula	6-10	281C-2X	7279	364
s. Klondike Plowman		d. Leslie's Beulah		
Breeze Haven K Summers	6-6	305C-2X	7393	360
s. Klondike Kimbrough		d. Oakhurst Summers		
Breeze Haven Plowmans Ellen	5-0	268C-2X	6898	295
s. Klondike Plowman		d. Elsie K. Helen		
Mar Mac Noble Sandra	2-8	305C-2X	6408	312
s. Locust Grove H. Noble		d. IMS Lady La Noce		

MILLS, T. P., MR. & MRS., BREEZE HAVEN, PROSPERITY

Mattie Lou of Canoe Creek	5-6	305C-2X	9025	508
s. Quail Roost NoMax Dude		d. Betty Lou of Canoe Creek		

MUNNS, J. I., FOUR COLUMN'S FARM, LANDRUM

Charlotte Anns Jean	7-11	305C-2X	7332	373
s. Twi-Raymost Sequel General		d. Jean's Charlotte Ann		
Lucky Polly of Grand View	4-11	284C-2X	6620	315
s. Lucky King of Grand View		d. Peggy Lou of Grand View		
Four Columns Trophys Amelia	4-1	282C-2X	6069	299
s. Clemson Honor Trophy		d. Highland Gay Joan		
Four Columns Trumpters Ada	4-0	211-2X	3322	183
s. Appin's Trumpter		d. Four Column Oliver's Belle		
Four Columns Independent Janet	2-11	278C-2X	3852	211
s. Elm Farm Independent		d. Four Column Honor's Darlene		
Four Columns Famous Lynn	2-5	278C-2X	4163	244
s. Clemson Fame		d. Charlotte Ann's Jean		
Four Columns Independent Avis	2-0	305C-2X	4951	235
s. Elm Farm Independent		d. Four Column Hornet's Adrea		

ROOSEVELT, NICHOLAS G., GIPPY PLANTATION DAIRY, MONCKS CORNER

Windale Kates Sue	4-5	256C-2X	6986	438
s. Windale Noble Maxim		d. Windale Annie Kate		
Gippy Chief Penny	3-7	335C-2X	7969	456
s. Bournedale Double Chief		d. Gippy Foremost's Penelope		

TENNESSEE

GLOVER, E. S., RIDGELEA FARM, PINEY FLATS

Ridgeleas Heritage	2-11	305-2X	6630	362
s. Klondike Count's Sirdar		d. McDonald Farms Pre Nice Girl		
Ridgeleas Levity	2-8	305-2X	6740	339
s. Peer Prediction		d. Midview Royal's Laverne		

HOUSLEY, LEE, HOUSLEY DAIRY FARM, ATHENS

Maple Cresta Georgia	5-0	305C-2X	8520	419
s. Riegeldale Conqueror's Laird		d. Benton's Excellent Myra		
Golden Grange Ideal Orpha	4-11	365-2X	14440	690
s. McDonald Farms Augusta's Ideal		d. Golden Grange O. Orchid		
Hemlock Lucky Ann	3-11	305C-2X	9828	471
s. Quail Roost Lucky Glamor		d. Spruce Run Noblesse Anita		
Wychmere Butterfat Charm	4-0	305C-2X	7016	299
s. Wychmere Jupiter		d. Wychmere Chloe		
Arden Noble Peg	2-6	305C-2X	4741	248
s. Quail Roost NoMax Hero		d. Churn Creek's Promise		
Glows Ginger of Pine Lake	2-6	300C-2X	7008	330
s. Northern Conrad's Coronal		d. Applebrook's Viceroy's Glow		

SHIVELL, PHILIP J., SHY VALLEY FARM, KINGSPORT

Nu Maid Bell	6-0	324C-2X	7079	333
s. Nu-Maid Royal Masterpiece		d. Lady-Bella of Crane Pond		
Galloway Sensation Lassie	4-9	305C-2X	5464	289
s. Bournedale Sensation's La Noce		d. Laddie's Ann		
Lansdowne Champions Della	3-11	305C-2X	7479	366
s. Lansdowne Champion		d. Lansdowne Della		
Elmdale Phantoms Doll	3-8	305C-2X	7616	406
s. Klondike Raider's Phantom		d. Elmdale Dolly		
Lansdowne Champions Queen	3-5	262C-2X	4650	213
s. Lansdowne Champion		d. Golden Bull Farms Queen		

TEXAS

HUNT, WALTER H., PRAIRIE VIEW FARM, SILVERTON

Sunkist Princes Nelta	1-11	270C-2X	5097	234
s. Holda's Prince		d. Sunkist H B Fanny		

TEXAS TECHNOLOGICAL COLLEGE, LUBBOCK

Repelmar H I Margy	6-6	249-3X	9552	452
s. Gayhead's His Idol		d. Douglaston Maharanee Marpa		
Tech Performer Jolly	3-1	185-3X	4845	202
s. Repelmar Baron Performer		d. Repelmar Her Jolly		

UTAH

CHADWICK, JOSEPH A. & RALPH, CHADWICK FARM, NORTH OGDEN

Chadwick Farm I Sarah	4-4	305-2X	7714	372
s. Fairlawn Actor's Ichabod		d. Star Girl of Chadwick Farm		
Chadwick Farm I Liza	3-3	303-2X	7568	362
s. Fairlawn Actor's Ichabod		d. Lila Arb. of Chadwick Farm		

VERMONT

ALLEN, RAY R., ALLENHOLM FARM, SOUTH HERO

Allenholm Stardust Comet	3-7	242-2X	5659	296
s. Langwater Stardust		d. Allenholm Theresa		

BERRY, RUTH & HARTLEY, HIGH HOLLOW FARMS, LANDGROVE

Two Brooks Martha	9-2	283-2X	7337	318
s. Hilltop Butterfat Billy		d. Milane Mary		
Nyala Honors Pearl	7-4	261-2X	7716	345
s. Fairlawn Performer's Honor		d. Riegeldale King's Delphine		
Ruleewen Masters Matilda	2-11	183-2X	3689	175
s. Ruleewen Butterfat Master		d. Brian Boru Princess Meta		

CLEVELAND, REGINALD M. & CHARLES G., REXDEN FARM, RANDOLPH CENTER

Floben S Reva	3-10	305C-2X	5910	346
s. Rexden Squire		d. Floben J. Roselle		
Floben S Evelyn	4-8	186-2X	3985	179
s. Rexden Squire		d. Floben P. Eve		
Floben S Carrol	3-4	305C-2X	6522	354
s. Rexden Squire		d. Floben Fashioner Gail		

COLE, PHILIP G. & HERRICK, ALLAN, STARLAKE FARM, NORWICH

Coldsprings Beautys Ellen	7-6	182-2X	6078	292
s. Coldspring's Beauty's Hardwick		d. Ellen Maid of Pine Brook Farm		
Stronghold Loyal Fawness	5-2	296C-2X	8631	476
s. Gayhead's H I. Loyal		d. Stronghold C. Fawnella		
Housatonic Farms P Yola	3-4	305C-2X	8882	417
s. Flying Horse Rose's Phil		d. Housatonic Farms' Yolanda		

COOKE, HAROLD D., MRS., MOUNTAIN DEW FARM, WILMINGTON

Ideals Whitmans Susan	3-6	276-2X	6047	367
s. Ideal's Whitman		d. Ideal's Charmer's Susie		

JANEWAY, E. G., MIDDLETOWN FARM, SOUTH LONDONDERRY

Valley View Orators Ozzie	6-6	286-2X	7087	346
s. Red Fox Orator		d. Orpha of Westview		

LAWRENCE, B. L., WHALLEY'S POINT FARM, CHARLOTTE

Whalleys Igloo	4-4	265-2X	4969	231
s. Howland Master's Major		d. Whalley's Eskimo		

McCULLOUGH, H. P., HALL FARM, NORTH BENNINGTON

Red Fox Reliances Lee	8-1	305C-2X	11074	519
s. Red Fox Reliance		d. Red Fox Criterion's Lana		
Red Fox Governors Hester	7-10	258-2X	5220	223
s. Red Fox Governor		d. Red Fox Orator's Hope		
Glastenbury Peter Pan Sunspot	7-5	258C-2X	7269	323
s. Charlescote Peter Pan		d. Greenway Sunspot		
Indian Masters C Bad Lilac	6-6	271-2X	6759	365
s. Flying Horse Master's Indian		d. Indian Commoner's W-ba Lilac		
Glastenbury Peerless Lee	5-9	281C-2X	7290	409
s. Peerless Shine of Applecot		d. Red Fox Reliance's Lee		
High Mowing Isadora	3-8	182-2X	3905	171
s. High Mowing Diamond Aristocrat		d. High Mowing Diamond Dora		
Glastenbury Theodore Mary	3-4	288-2X	6980	333
s. Green Meads Theodore		d. Glastenbury Martha		
Glastenbury Theodores Sundrop	3-3	186-2X	3926	185
s. Green Meads Theodore		d. Greenway Sundrop		
Glastenbury Mariners Queen	3-1	225-2X	5865	304
s. Glastenbury Showman's Mariner		d. Glastenbury Warrior's Queen		
High Mowing Rebels Joy	2-5	301C-2X	5635	300
s. High Mowing Rebel		d. High Mowing Diamond Fun		
Forsgate Stimulus Loraine	2-8	283C-2X	5364	242
s. Caumsett Stimulus		d. Forsgate Philosopher's Loraine		
Green Meads Countess Rosalie	2-2	289C-2X	7007	316
s. Langwater Halley		d. Green Meads Country Rose		

MOODY, A. R. & SONS, FAIR FIELD FARM, JACKSONVILLE

Fair Field Bunnys Gay Eve	4-8	305C-2X	5759	308
s. Basquaerie Gay Seer		d. Fair Field Midnight Bunny		
Fair Field M C Fanny Farmer	3-5	365-2X	9717	468
s. Fair Field Midnight C.		d. Fair Field Midnight S. Ceres		
Fair Field Midnight Frolic	3-5	305-2X	6190	281
s. Midnight Rustler of The Glen		d. Fair Field Quantity		

SMART, S. BRUCE, BROMLEY FARM, PERU

Howland Noble Lucasta	8-5	224-2X	7138	328
s. Green Meads Noble		d. Rockingham Freesia		
Howland Masters Miracle	7-2	194-2X	5308	301
s. Flying Horse Bandmaster		d. Howland Noble Hope		

VERMONT AGRICULTURAL EXPERIMENT STATION, BURLINGTON

U V M Squires Select Rosebud	3-1	227-2X	5366	265
s. County Squire's Select		d. U. V. M. Select Rosebud		

YATES, S. S., SADDLEBACK FARM, DORSET

Saddleback Lily	11-0	290-2X	6471	336
s. Pete's Primate Lad		d. Saddleback Daisy		
Saddleback Bountiful	12-3	305-2X	8111	462
s. Pete's Primate Lad		d. Ward's Moretown Ideal		
Saddleback Ida	8-3	305-2X	5524	346
s. Whimsy Thor		d. Saddleback Bluebird		

VIRGINIA

BASS, B. G. & SON, RICE

Homeacres Primrose Lady	9-1	301C-2X	6906	331
s. Resolute's Prince Maxim		d. Gates' Lovely		
Homeacres Columbine	8-5	305C-2X	8443	381
s. Resolute's Prince Maxim		d. Nell of Evergreen		
Robinlawn Islanders Notion	6-11	295C-2X	7449	369
s. Fairlawn Islander		d. Queenie of Mountain View		
Windsor Importers Valentine	5-8	365-2X	10279	551
s. Bayville Maxim Importer		d. Windsor Valentine		
Homeacres Doris H Poppy	2-4	305C-2X	8240	404
s. Grapelawn Able Chief		d. Haytokah Doris		

CHAPPELL, J. F., JR., CHAPPELL GUERNSEY FARM, JONESVILLE

Chappell Peerless Princess	7-8	305-2X	9811	419
s. Willowmere Peerless Van		d. Curles Valor's Uneda		
Chappell Maxim Phoebe	6-8	305C-2X	6676	331
s. Holliknoll Maxim Wonder		d. Rainbow Pot of Gold		
Chappell Noble Goldie	2-6	296C-2X	7378	380
s. Holliknoll Alberta's Noble		d. Rainbow Pot of Gold		

CROWGEY, R. R., HAM FARM, WYTHEVILLE

Dan Valley Margo	8-7	360C-2X	8925	409
s. Klondike Konqueror Lad		d. Hanna Habel		
Bentons Lady Betty	7-10	305C-2X	10463	448
s. Benton's Sir Lucky Hero		d. Benton's Lucky Bessie		
Susie of Ham Farm	5-7	365-2X	11488	473
s. Fairlawn Islander		d. Palmer Haven's Swan		
Ham Farm Blissful Duncie	4-7	365-2X	8975	403
s. Robinlawn's Blissful's Ace		d. Connie of Ham Farm		
Ham Farm Phillis Duffy	4-4	365-2X	9103	357
s. Green Meads Philo		d. Palmer Haven's Rita		
Ham Farm Vivian P Dixon	4-8	315C-2X	6746	310
s. Green Meads Philo		d. Palmer Haven's Vivian		
Ham Farm Phyllis Gladys Birdie	4-2	299C-2X	7757	370
s. Green Meads Philo		d. Gladys of Ham Farm		
Ham Farm P Cameos Emerald	3-10	305C-2X	8127	375
s. Green Meads Philo		d. Cameo of Ham Farm		

FRANKLIN, J. PAUL, WONDER FARM, GOODVIEW

Hemlock Pre Celeste	6-9	294-2X	6547	305
s. McDonald Farms Pre Eminent		d. King's Cleo of Beaver Dam		
Green Light Wonder Abby	3-6	250-2X	4803	222
s. King of Brightwood		d. Green Light Grace		
Wonder Farms Green Ideal Polly	2-6	293-2X	5579	244
s. Quail Roost Dawn's Max		d. Green Ideal Gertrude		

GOULDIN, J. M., ESTATE, WINDSOR FARM, TAPPAHANNOCK

Windsor Royals Verna	7-11	305C-2X	7590	421
s. Midview Majesty's Royal		d. Windsor Pirate's Martha		

Windsor Royals Esther 6-11 305-2X 6149 326
s. Midview Majesty's Royal d. Windsor Bluebell
Windsor Pirates Rocksie 6-10 305-2X 8945 404
s. Riegeldale Emory's Pirate d. Windsor Rocksie Ruby
Nutshell Kings Grace 6-1 262-2X 7234 377
s. Blair's Rest King Hanover d. Gippy Foremost's Sunny
Windsor Importers Martha 4-7 271-2X 4505 227
s. Bayville Maxim Importer d. Windsor Pirate's Martha
Windsor Royals Margaret 4-2 305-2X 6729 384
s. Midview Majesty's Royal d. Windsor Pirate's Peggy
Windsor Steadfast Iona 3-9 235-2X 5690 277
s. Elm Echo Farm Emory Steadfast d. Fairlawn Actor's Iona
MORRIS, W. J. & SONS, EGGLESTETTON DAIRY FARM, AMELIA
Ethels Pauline 12-8 305-2X 8570 354
s. Fox Dean's Giant d. Pauline of Midlothian
Egglestettons Tip Top 7-1 305-2X 10673 487
s. Fox Dean's Decorator d. Noble's Maxim's Jacquline
Glorys Bernice of La Noce 3-7 305-2X 8761 390
s. Golden Boy of La Noce d. Giant Glory
PADDOCK, ASHLEY, MRS., BEN VENUE, THE PLAINS
Pond Acre Farms Marigold 4-3 305C-2X 11246 594
s. Faddom Sylvan d. Pine Knoll Zinnie
Langwater Waif 5-0 355C-2X 12310 514
s. Langwater Onward d. Lone Pine Ultra's Vagabond
Benvenue Princess 2-6 305-2X 10002 483
s. Idylbrook Burt d. Benton's Lady Hepsy
Ideals L Ds Wendy 5-0 289-2X 8796 455
s. Ideal's Lettie's Duke d. Elm Glade Wana
Ideals Eminents Nancy 3-10 294-2X 9637 490
s. Ideal's Eminent d. Ideal's L. D.'s Nancy
PIGGOTT, WILLIAM T., PICKWICK FARM, PURCELLVILLE
Pickwick Amelia 11-1 275C-2X 6539 293
s. Foremost Rodney d. Seven Branches Betty
Pickwick Jackline 3-0 237-2X 4104 195
s. McDonald Farms Supreme Loi d. Pickwick Elaine
RAWLS, J. C., SOUTHAMPTON GUERNSEY FARM, FRANKLIN
Southampton M Dazzle 2-0 305C-2X 7015 343
s. Southampton Maxim d. Belnemus H. Ray
RAWLS, S. W. & SON, HILLVIEW FARM, FRANKLIN
Hillview Sultan Grace 2-9 305-2X 4207 221
s. Southampton Sultan d. Southampton Maxim Grace
RICHARDSON, H. S. & E. J., RICHVIEW DAIRY FARMS, GALAX
Nyala Honors Brilliant 6-10 305-2X 7502 381
s. Fairlawn Performer's Honor d. Nyala Supreme Diana
Richview Farms Janice 4-6 299-2X 6670 296
s. Midview Royal's Herald d. Edisto Farm's Honoria
SHANNON, SIDNEY L., SR., ROSEGILL FARM, URBANNA
Amber of Rosegill 8-9 305C-2X 9042 419
s. McDonald Farms Honor Bright d. Mistress Lucretia of Rosegill
Fortune of Rosegill 8-2 226-2X 5746 311
s. McDonald Farms Honor Bright d. Traveler's Faith of Rosegill
Rosegills Gypsy 5-11 295C-2X 5471 313
s. Riegeldale Ben's Hilarity d. Gail of Rosegill
Rosegills Topsie 4-10 305C-2X 6665 348
s. Rosegill Rock d. Tusca of Rosegill
Rosegills Labelle 4-2 268-2X 5036 294
s. McDonald Farms Honor Bright d. Love Day of Rosegill
Rosegills Feuora 3-8 305-2X 5762 321
s. Rosegill's Traveler d. Flossie of Rosegill
Rosegills Nettie 3-8 287-2X 5587 263
s. McDonald Farms Honor Bright d. Nellie of Rosegill
Rosegills Starlet 3-7 276C-2X 5953 334
s. Rosegill's Ben d. Stardust of Rosegill
Rosegills Eldrid 3-3 305C-2X 7417 405
s. Riegeldale Ben's Hilarity d. Bright's Elsie of Rosegill
VIRGINIA POLYTECHNIC INSTITUTE, BLACKSBURG
V P I Charmer Judy Nightingale 3-11 305C-2X 7393 368
s. Midview Charmer's Billy d. V. P. I. Majesty Ellie Judy
V P I Eyebright Kew Nemesis 3-11 276C-2X 5075 279
s. Langvalley Eyebright Gentleman d. V. P. I. Hollimost Excelsior Kew
V P I Peerless Kurin Nilla 4-0 292C-2X 6992 370
s. Midview Royal's Peerless d. V. P. I. Hollimost Glow Kurin
V P I Eyebright Elma Napier 3-5 357-2X 8583 435
s. Langvalley Eyebright Gentleman d. V. P. I. Maxim Elma
V P I Pioneer Jester Artis 2-10 305C-2X 6937 312
s. Caumsett Pioneer d. V. P. I. Majesty's Clara Jester
V P I La Keller Aureole 2-8 305C-2X 7007 350
s. McDonald Farms Le Osmund d. V. P. I. Hollimost Fine Keller
V P I Charmers Girl Ace 2-9 296C-2X 7473 376
s. Midview Charmer's Billy d. V. P. I. Maxim Girl
WALKER, J. F., PINE GROVE DAIRY FARMS, PORTSMOUTH
Pine Grove Princess Pam 2-9 365-2X 8049 446
s. Pine Grove Heir's Prince d. Wilburn Kringle Pam
YOUNG, W. L., MR. & MRS., ROSE VALLEY FARM, FRANKLIN
Rose Valley Swanona 11-8 305C-2X 9891 502
s. Southampton Squire d. Southampton Swanona
Rose Valley Emorys Princess 7-7 305C-2X 8907 561
s. Riegeldale Emory's Foreman d. Green Princess Gin
Rose Valley Lucky June 7-4 305C-2X 9247 448
s. Quail Roost Lucky Sappho d. Scotch's June Pride
Rose Valley Lucky Brownie 6-4 299C-2X 7617 440
s. Quail Roost Lucky Sappho d. Valor's Beauty of Boxwood
Rose Valley Lucky Charlotte 4-8 305C-2X 7805 448
s. Quail Roost Lucky Sappho d. Rose Valley's Christine
Rose Valley C Dawn 2-3 226-2X 7060 [illegible]
s. Bayville Countryman d. Blenheim Springs Drucilla

WASHINGTON

BIDSTRUP, R. H., VALMERE FARM, BUENA
Scudder Ranch Camerons Jewel 7-2 305-2X 10232 438
s. Chicona Cameron d. Scudder Ranch R. Julie
BUTTS, SIDNEY E., ROCK HAVEN GUERNSEY FARM, MORTON
Rock Haven Bud Rose 6-4 181-2X 3045 170
s. Wandamere C. Buddie d. Rock Haven Latife's Ruth
Rock Haven Buds Mary 4-2 305C-2X 7241 341
s. Wandamere C. Buddie d. Rock Haven Maryann
Rock Haven Masters Primrose 2-8 305C-2X 4551 243
s. Rock Haven Sweet Master d. Palmeda of Chicona
DODGE, MERRILL M. & SONS, LOCUST NOOK FARM, ELLENSBURG
Scudder Ranch N Kings Whoa 3-5 274C-2X 6098 263
s. Rozacres Novelty's King d. Scudder Ranch Cameron's Hold
Cedarcroft Pilots Betsey 2-6 305-2X 8272 425
s. Cedarcroft Prairie's Pilot d. Cedarcroft Master's Betsey
Locust Nook Twinkle 2-1 305-2X 6070 313
s. Locust Nook Bell Boy d. Locust Nook Tona Lou
EKSTRAN, HERBERT V., BROCKWELL FARM, BOW
Western Glow Lady Esther 13-9 300-2X 9573 512
s. McDonald Farms Developer d. Western Glow Ella
Brockwell Silver Esther 6-6 244-2X 8675 429
s. Silver Forest May Royal d. Western Glow Lady Esther
Brockwell Royal Duna 4-7 305-2X 7313 436
s. Western Glow Lou's Royal d. Western Glow Country Unique
HENDERSON, WAYNE B., DR. & MRS., RAPAWAY RANCH, PORT ANGELES
Golden Charm Patty 4-8 305-2X 10018 520
s. Avalawn General Quintin d. Avalawn Procis
Fernbrook Sallys Lady 6-11 242C-2X 7210 295
s. Middale Pride's Jackie d. Cedar Crest's Sally
Rapaway Princess Leslie 3-11 187C-2X 3282 131
s. Graysmarsh Prince Paul d. Fernbrook Sally's Lady
Rapaway Queen Mamie 2-4 305C-2X 8614 434
s. Cedarcroft Regal's Demonstrator d. Pearline's Skagit Queen
JOHNSON, ALBERT, DENNY-DALE FARM, MOUNT VERNON
Almar Nora General 6-6 281-2X 6315 344
s. Flying Horse Clara's General d. Nelody Leonidas
LOVGREEN, JOHN E., CLAIRE HAVEN GUERNSEYS, EAST STANWOOD
Claire Haven Busters Elinore 7-0 305C-2X 9840 473
s. Kiona P. Buster d. Chief's Emley of Golden West
Claire Haven Elmer Ingrid 3-0 305C-2X 9549 445
s. Claire Haven Derel Elmer d. Claire Haven Pedro's Ila May
LYON, WILLARD W., LYON'S GUERNSEY FARM, MOUNT VERNON
Lyons Diane 2-2 305C-2X 8093 505
s. Fer-Manor Model d. Dream of Hughes Place
MANTHEY, LLOYD R., DEER CREEK GUERNSEY FARM, BELLINGHAM
Deer Creek Sugar 6-3 219-2X 6152 352
s. Quality Farm Lass's Nero d. Deer Creek Rosemary
Deer Creek Katy 2-5 292C-2X 5459 294
s. Deer Creek Golden Boy d. Deer Creek Golden Rosie
McNETT & BAUMANN, LEAVENWORTH
Bonneville Flo 9-2 219-2X 6019 253
s. Chicona Cady d. Bonneville Flop
Bonneville Zedalia 8-4 246-2X 5988 267
s. Bonneville Valiant d. Bonneville Zerema
Chumstick Farm Annabell 2-5 198-2X 3594 193
s. Russellhurst Andy d. Chumstick Farm Peaches
MEEKER BROTHERS, ROZAVU FARM, OUTLOOK
Rozavu Nanette Van 4-6 305-2X 10909 522
s. Chicona Nimitz Alderman d. Rozavu Vanette
Rozavu Glenda 2-6 305-2X 6335 312
s. Rozacres Newton d. Rozavu Nancyl
MEYER BROTHERS, DELPHI DELL FARM, OLYMPIA
Delphi Dell Ada 6-8 316C-2X 9376 433
s. Delphi Dell Lilly's Lucky d. Delphi Dell Marvel Adie
Delphi Dell Lucky Sara 5-0 365-2X 11520 699
s. Delphi Dell Lilly's Lucky d. Delphi Dell Sarah
Jane of Lincoln Lake 5-6 328C-2X 10979 527
s. Delphi Dell Master Hero d. Patsy of Lincoln Lake
Delphi Dell Golden Glow 3-11 324C-2X 10501 506
s. Delphi Dell Mazie's Pride d. Delphi Dell Master's Glow
Delphi Dell Barba 3-8 327C-2X 8734 394
s. Delphi Dell Helen's Phil d. Delphi Dell Barlee
Delphi Dell Mona 3-4 310C-2X 10026 431
s. Delphi Dell Sarah's Master d. Delphi Dell Max's Ramona
Prestdale Royal R Venice 2-4 314C-2X 8245 380
s. Fircrest Royal Romulus d. Prestdale T. Venada
Mable of Hillings Farm 2-7 332C-2X 8278 425
s. Western Glow Man o'War d. May of Lynn Acres
MEZGER, W. L., MR. & MRS., VALLEY HOME FARM, CHEHALIS
Valley Home Bonnie 3-4 305C-2X 8617 413
s. Western Glow Lou's Royal d. Lady Luck of Delphi Dell
NEWMAN, LAWRENCE M., NEW HAVEN GUERNSEY FARM, PORT ORCHARD
New Haven Prides Sweetheart 4-7 305-2X 7601 371
s. Delphi Dell Mazie's Pride d. Delphi Dell Marvel Sweetness
New Haven May Esther 2-11 286-2X 7118 366
s. Western Glow Maywick d. Marymoor Essie
New Haven Lucky Iris 2-8 277-2X 7906 328
s. Delphi Dell Lilly's Lucky d. Marymoor Issa
ORMBREK, GEORGE, CLOVER RIDGE FARM, KIRKLAND
Deer Creek Gems Pearl 9-3 305C-2X 7888 348
s. Fircrest Patron d. Deer Creek Gem
PRICE, KENNETH C. & FAMILY, PRICE'S GOLDEN GUERNSEY DAIRY, PORT ORCHARD
Prices Royal Sunnymaid 5-11 365-2X 12942 503
s. Western Glow Titan d. Dunmuvin Sunbeam
Prices Royal Marion 5-10 282-2X 7524 342
s. Western Glow Royal Duke d. Mazie of Chicona
Prices Tinkle Henrietta 2-6 365-2X 9673 481
s. Wandamere Tinkle's Royal d. Price's Royal Hester
REED, WILLIAM G. & LANCASTER, LESTER J., GRAYSMARSH FARM, SEQUIM
Graysmarsh Princess Aleta 5-10 342C-2X 10980 576
s. McDonald Farms Indian Prince d. Graysmarsh Adeline
Graysmarsh Rhea 2-2 301C-2X 9654 456
s. Graysmarsh Actor d. Cloverhill Flossie's Rita
SANDELL, FLOYD M., LINDEAN FARMS, BELLINGHAM
Riverviews Princess Beloved 11-7 305C-2X 9330 441
s. Cloverleaf Skagit Prince d. Marymoor Gwyn
Lindeans Fame Gypsy 2-9 305C-2X 8130 529
s. Fame of Aldarra d. Lindean's Offset Clover
STAUFFER, IRA, VALMARK GUERNSEY FARM, LYNDEN
Mistress Blossom of Valmark 2-8 305-2X 9056 522
s. Cedarcroft Master's Leonides d. Valmark Valentine's Posey
SUMMERS, CLARENCE E., GOLDEN BOW FARM, BOW
Cuddles of Golden Bow 4-5 290C-2X 7594 355
s. Pathway's Handsome d. Sky Bonnie

SWALES, G. O., CRESCENT FARM, JOHNSON
Crescenta N Bonita 3-11 299C-2X 8886 471
s. Chicona Niles d. Crescent's L. Betty
Crescenta E Blythe 3-5 305-2X 5796 308
s. Far West Fame's Eldon d. Crescent's L. Blye
Crescenta N Celest 2-8 305C-2X 8183 434
s. Chicona Niles d. Crescent's L Celia
Crescenta E Brenda 2-8 305C-2X 8462 439
s. Far West Fame's Eldon d. Crescent's L. Beulah
Crescenta N Glenda 2-6 300C-2X 9131 439
s. Chicona Niles d. Brabakers L. Gladiss
TAGUE, S. P., SA ROSA FARM, SEQUIM
Sa Rosa Odessa 4-5 365-2X 9364 420
s. Delphi Dell Master Damon d. Tamorac's Rose
WASHINGTON, STATE COLLEGE OF, PULLMAN
Chinook Regal Edna 4-8 304-2X 8773 441
s. Happyholme Regal Lucky Strike d. Chinook Christie Inez
Chinook Treasure Ione 3-7 305-2X 7461 409
s. Western Glow Treasure d. Peony of Chicona

WEST VIRGINIA

ALLEN, J. F. COMPANY, CLARKSBURG
Blairs Rest Maxim Secret 10-4 242-2X 6767 333
s. Bournedale Maxim Coronet d. Normia's May Secret of South Lawn
Blairs Rest Lady Hope 7-8 305C-2X 7451 315
s. Langwater Lord Richmond d. Benton's Hepsy's Hope
Belledale Favorite Margo 3-7 305C-2X 5784 332
s. Holliknoll Maxim Favorite d. Belledale Tuttie
DAVISSON, B. M. & JOHN B., DAVISSON FARMS, JANE LEW
Watchmans Sally Lou 12-10 305-2X 6449 292
s. Pansy's Watchman d. Valiant's Gertrude
Davisson Farms Rosita 6-7 305-2X 9414 463
s. Davisson Farms Charmer d. Davisson Farms Lucky
Davisson Farms Valiant Rhoda 4-5 305C-2X 8804 430
s. Mordele Farms Valiant d. Davisson Farms Wistar's Beth
Davisson Farms Valiant Anna 3-6 296-2X 7827 384
s. Mordele Farms Valiant d. Davisson Farms Pollyanna
Davisson Farms Belles Rosie 3-1 197-2X 4615 217
s. Davisson Farms Rose's Valiant d. Davisson Farms Valor's Belle
Davisson Farms Brightness 3-1 305C-2X 8458 434
s. Davisson Farms Rose's Valiant d. Davisson Farms Lustre
Davisson Farms Sparkle 2-11 213-2X 3728 203
s. McDonald Farms Le Plutocrat d. Davisson Farms Valiant Flash
Davisson Farms Le Verne 2-11 305C-2X 7396 421
s. McDonald Farms Le Plutocrat d. Davisson Farms Vera
KAHLE, MELVIN W., "MEL-ROSE FARM", ELM GROVE
Spangs Celesta 3-9 198-2X 3965 181
s. Coldspring's B. R. Autocrat d. Spencer's Landing Cecilia
MAXWELL, J. B., SYCAMORE FARM, CLARKSBURG
Quincy Pilgrim Precious 12-3 269C-2X 7369 342
s. Villa-Way Pilgrim d. Quincy Mahomet Dutchess
Bayville Just Floss 3-0 305-2X 10035 493
s. McDonald Farms Just Pat d. Bayville Rose Flossie
Sunnyhill Padres Delicate 2-6 262C-2X 4172 231
s. McDonald Farms Le Padre d. Brooklandwood Mistress

WISCONSIN

BECKER, WILBUR M., FAWNDAWAY GUERNSEYS, FORT ATKINSON
Fawndaway Royal Fanny 1-11 305-2X 6525 323
s. Fawndaway Levity Royal Candy d. Fawndaway Levity Mary
CLAUSING, HERBERT & SONS, GUSANNA FARMS, CEDARBURG
Gusannas Princess Bobolink 6-9 365-2X 12571 556
s. Hill Girt Prince Artful d. Barbara Ann of Gusanna Farms
Gusannas Noble C Ellie 3-9 365C-2X 9064 345
s. Curtiss Candy Noble Curtiss d. Gusanna's Ellen
Gusannas Colonels Cheryl 3-5 365C-2X 9123 477
s. Curtiss Candy Levity Colonel d. Gusanna's Princess Primrose
Gusannas Majors Candy 2-6 295C-2X 7842 350
s. Curtiss Candy Major Curtiss d. Gusanna's Grandee's Sarkie
COBB, D. L., COBB FARM, SAINT CROIX FALLS
Paulette of Cobb Farm 6-10 263C-2X 7271 336
s. Welcome In Archer d. Rhoda of Krea Lawn
Rosalie of Cobb Farm 2-0 258C-2X 4612 237
s. Idylbrook Carib's Squawlock d. Paulette of Cobb Farm
GERED FARMS, MARSHFIELD
Johnsons Jewells Joyce 4-9 269-2X 6640 341
s. Johnson's Anabell's Prince d. Johnson's Monogram's Jewell
Curtiss Candy Major Orchid 3-4 225C-2X 6128 308
s. Curtiss Candy Major Curtiss d. Curtiss Candy Orchid
Gered Butterfingers Daisy Mae 2-8 305C-2X 6982 363
s. Curtiss Candy Butterfinger d. Owendale Leon's Buttercup
Colonels Jewels Gloria 3-9 289-2X 6645 318
s. Mabel's Fashion's Colonel d. Royal's Butter Queen's Jewel
GORDON, LEROY W., GORDONDALE FARM, NELSONVILLE
Gordondale Wistful 9-1 305-2X 8230 412
s. Boulder Bridge Honorable d. Gordondale Lavilla
HARRIS, GERALD L., PRAIRIE EDGE FARM, DODGEVILLE
Dianas Predicta 10-4 305C-2X 8854 466
s. McDonald's Foremost Prediction d. Silver Diana of Ches-Mar
Fiebrantz Stock Farm Kama 7-10 305-2X 10016 499
s. Sherwood Forest Kama d. Fiebrantz Stock Farm Rosie
R Lane Kings Beauty 4-5 305C-2X 6925 349
s. R. Lane's Proud King d. R. Land's Proud Beauty
New Hope Fascinators Frenesi 3-8 305-2X 7541 387
s. Boulder Bridge Fascinator d. Gylden Laddie's Susan
Q O Val Heathflower 3-3 286C-2X 7731 347
s. Foremost Royal Valor 11th d. Q. O. Star Eaflower
Spring Ridge Glenda 2-8 305C-2X 6999 311
s. Curtiss Candy Lucky Jim d. Spring Ridge Gladdie
Prairie Edge Queen 2-10 232-2X 6737 325
s. Bryn Farms K. Caroline's King d. Princess's Sweetheart of C. B.
HERWIG, THEO. E., FARVIEW GUERNSEYS, NORTH FREEDOM
Farview Hannibals Bea 4-1 260C-2X 3880 232
s. Roughwood Hannibal d. Farview Realist's Beauty
Farview Heireas 2-5 341-2X 6830 313
s. Curtiss Candy Levity Heir d. Farview Realist's Cora
JENKINS, GERALD M., LOOKOUT VALLEY FARM, LAKE GENEVA
Lookout Valley Superb Ponciana 10-2 365C-2X 10912 490
s. Meadow Lodge King's Superior d. Boulder Bridge Poinsetta
Lookout Valley Levity Petunia 6-1 305C-2X 7845 389
s. Curtiss Candy Levity Hero d. Boulder Bridge Poinsetta
KUHTZ, C. H. & SONS, KUHTZDALE FARM, WAUKESHA
Kuhtzdale Kiplings Marcella 5-3 249-2X 7056 311
s. Gaylord Squire's Kipling d. Martha of Manitou
LAWLER, T. M., KENOSHA
Lawler Noble Jewel 4-4 305-2X 8967 457
s. Curtiss Candy Noble Curtiss d. Lawler Bright Jewel
MATTHYS, WALTER, SHANTITUCK FARM, BARRON
Shantituck Jurys Linda 11-0 204-2X 5995 300
s. Shantituck Juryman d. Shantituck Daisy's Ruby
MOON, ROBERT E., HI-Y GUERNSEY FARM, FENNIMORE
Annas Janice 5-3 305C-2X 8785 441
s. Linwood's Monogram d. Dolly Sequel's Anna 3d
NICHOLS, FLOYD L., COULEE COUNTRY FARM, SPARTA
Coulee Country Phils Larkspur 6-2 248-2X 10638 408
s. Lynbrook Anna's Philosopher d. Lynbrook Lad's Larkspur
Glacial Meads Coronet Marie 3-6 209-2X 6696 320
s. Pine Manor Career d. Ken Dell's Merry Lady
Coulee Country Nobles Annie 2-8 305C-2X 8884 429
s. Curtiss Candy Noble Curtiss d. Lynbrook Cherub Annie
Glacial Meads Coronet Mermaid 2-5 198-2X 5416 253
s. Bonnibell Coronation Steadfast d. Ken Dell's Merry Lady
Glacial Meads Coronet Beaupeep 2-2 247-2X 6857 310
s. Bonnibell Coronation Steadfast d. Glacial Meads Coronet Beauty
PFLUGHOEFT, ERWIN P., WHITEASH VALLEY FARM, ALGOMA
Whiteash Girliah 3-1 365-2X 8674 409
s. Maple Lane Lucky's Laddie d. Whiteash Girl
PHILLIPS, E. C., WINDYVIEW FARM, MUKWONAGO
Burton Lane Thors May Queen 8-5 305-2X 8049 439
s. Pine Manor King's Thor d. Burton Lane's Alert Honey
RAYNOR, JOSEPH L., GREEN VALLEY FARMS, WAUKESHA
Libertys Belva 2d 10-8 305-2X 11290 514
s. Langwater's Comrade d. Liberty's Belva
Creamland Earls Bobby 5-6 302-2X 6445 339
s. Monarch's Challenger's Earl d. Creamland Deanna Durbin
STEINHORST, LEONARD G. & SONS, LENITA FARM, BEAVER DAM
Lenitas Buttons 4-6 274-2X 8512 384
s. Farview Realist's Joe d. Sunny Ridge Aleta
Lenita Imps Connie 3-7 305-2X 4625 215
s. Melodie Cymbal's Image d. Lenita's Audrey
Lenitas Golden Charm 3-4 305-2X 7441 318
s. Curtiss Candy Golden Curtiss d. Shoreland Princess Annabell
Lenita Imps Donna 2-5 305-2X 5495 246
s. Melodie Cymbal's Image d. Sunny Ridge Dottie
STEVENS, L. B., SHORELAND FARM, OCONOMOWOC
Shoreland Dallah 8-1 293-2X 7427 344
s. Shoreland Courageous d. Shoreland Dale
Shoreland Lady 7-8 305-2X 6593 355
s. Shoreland Courageous d. Shoreland Adelade
Shoreland Crystal 7-6 290-2X 5708 242
s. Shoreland Chedco d. Shoreland Cynthia
Shoreland Snowlight 4-7 276-2X 7725 279
s. Sterlingold Melton d. Shoreland Snow White
TORREY, ROSCOE R., TORREY FARM, BRISTOL
Torrey Farm Orchid 7-0 365C-2X 12295 658
s. Wethersfield Peter Pan d. Torrey Farm Ideal Rose
Osborne Hill C Faye 3-9 305-2X 9431 577
s. Blakeford Coronel d. Osborne Hill Baron's Faith
New Hope Leanders Labelle 2-11 228-2X 5164 280
s. Coldspring's B. V. Leander d. New Hope Fascinator's Labelle
Ideals Gallants Morna 3-9 305C-2X 13167 593
s. Ideal's Gallant d. Ideal's L. D.'s Morna
WISCONSIN, UNIVERSITY OF, MADISON
U W Monogram Sultan 4-0 305-2X 9982 402
s. Blakeford Sultan d. U. W. Merry Monogram

NEW! — In Time For Xmas — NEW!

"Easy Method" Record-Keeping Material

Barn Record Books
ONLY **50¢** EACH

Lifetime History Sheets
50 FOR ONLY **75¢**

3-RING BINDERS, FOR FILING
LIFE HISTORY SHEETS, **$3.00 EACH**

BARN RECORD BOOKS

These new, 8½ x 11", 52-page Barn Record Books were designed by practical specialists to help make herd record keeping a pleasure instead of a chore. Included are sire record and female record pages. The former include spaces for barn name, code number, registration name and number, birth date and remarks. The latter, with room for 500 female listings, provides for identification, service records, pregnancy history, due and calving dates, plus sex, disposal, identification and name of progeny, as well as vaccination dates and registration names and numbers. Also has section for TB and Bang's test results.

LIFETIME HISTORY SHEETS

Combined with the new Barn Record Books, these Life History Sheets provide you with a clear, accurate, economical and easy-to-use record keeping system. Material from the Barn Record Books is transferred regularly to these Sheets for permanent filing with registration certificates. The Sheets are printed two sides, one sheet for each female, and are punched for either 3 or 7-ring binders. They have sections for pedigrees, production records, type classification ratings, show winnings, breeding history and progeny data. Here's the easy way to keep a permanent, detailed history of all your registered Guernsey females. Order a supply, today!

Send Cash, Check or Money Order to:

THE AMERICAN GUERNSEY CATTLE CLUB

Peterborough, N. H.

WHAT THE COWS ARE DOING
ON ADVANCED REGISTER TEST

SPECIAL NOTE: The Sires and Dams are shown for each cow with the first published credit for each record. Decimals and the months' per cent of butterfat are omitted. When more than one month's credit is computed at the same time only the last month's credit will appear with cumulative totals. These credits are subject to verification and correction.

EXPLANATION OF SYMBOLS

¶ before a cow's name indicates three-times-a-day milking.

before a cow's age indicates completed record when less than 305 or 365 days.

No symbol appears before the cow's name if milked twice daily.

The credits of cows in a herd owned by individuals other than the herd owner are published with the herd owners credits. It is impossible to publish them separately.

OWNER AND RECORD	Age	Days	Mo.	Credit For Month Milk	Credit For Month Fat	Total Credit Milk	Total Credit Fat
BAKER, EVERETT LEE, BLUGRASS VALLEY FARM, BUTLER, MO. ARHT							
St Albans Archers G A Cup	8-9	111	Jul	1286	65	5327	260
s. Meadow Lodge King's Archer		d. St. Albans Grandee A. Cup					
St Albans Monarchs Cathelia	5-11	305	Jun	197	10	8574	411
Nixons Ina H Piper	6-1	257	Jul	1227	62	10601	556
St Albans A V Boys Genella	4-3	305	Jul	92	5	6828	430
Culvers Fashion Sunray	4-4	153	Jul	1175	57	7086	338
s. St. Albans A Grand Fashioner		d. St. Albans Fabron's Sunray					
St Albans Monarchs Gazo	4-1	305	Jul	143	7	7681	432
Valiant Boys Anne	4-4	92	Jul	1239	61	3967	194
s. St. Albans Actor's Valiant Boy		d. St. Albans Archer's Bow					
St Albans Monarchs K Rexella	3-0	172	Jul	1015	52	6349	343
s. McDonald Farms P. Monarch		d. St. Albans King's A. Rexella					
St Albans A V Boys M Cathie	#3-10	257	Mar	740	38	7332	390
Valiant Boys Faithful	3-2	191	Jul	1576	69	9957	468
s. St. Albans Actor's Valiant Boy		d. St. Albans Archer's Bow					
St Albans Hale Valors Cathelia	2-2	305	Jun	145	7	9406	458
Blugrass Valley Royal Gazette	2-1	305	Jun	221	13	5593	323
Blugrass Valley Royal Elcena	#2-0	249	Apr	179	11	5331	299
Blugrass Valley Royal Bidola	2-3	236	Jul	823	43	7382	430
Blugrass Valley Royal Betty	2-1	244	Jul	977	43	8950	425
St Albans Actors Hale Spot	12-2	365	May	181	10	12769	677
Foremost J. C. 's Design	#4-8	363	Feb	228	13	12453	615
Valiant Boy's Anne	3-3	305	Feb	107	6	8900	447
BLACK, ROGER A., RAEMELTON FARM, MANSFIELD, OHIO. ARHT							
¶Raemelton Triumph Duchess	12-2	156	Sep	1428	62	8311	374
s. Raemelton Sunny Triumph		d. Raemelton Sunny Duchess					
¶Raemelton Levity Magnetta	10-1	304	Sep	648	38	9525	498
¶Raemelton Corking Magdalene	10-2	191	Sep	1340	56	9691	393
¶Raemelton Corona Marguerite	9-1	84	Sep	1318	61	3648	157
s. Raemelton Levity Corona		d. Raemelton Corking Marguerite					
¶Raemelton Sentry Wistaria	7-5	206	Sep	1203	52	9008	363
¶Raemelton Sentry Buttercup	6-3	61	Sep	1370	57	2785	108
¶Raemelton Sentry Sonnet	5-9	215	Sep	1247	62	9561	476
¶Raemelton Sentry Bonita	5-6	264	Sep	748	35	9617	382
¶Raemelton Sentry Dolly	5-4	236	Sep	1041	49	9493	400
¶Raemelton Sentry Sofia	4-4	279	Sep	934	47	11394	526
¶Raemelton Sentry Mamie	4-0	288	Sep	732	32	9800	407
¶Raemelton Sentry Mona	3-11	296	Sep	791	38	9915	443
¶Raemelton Sentry Winona	4-3	145	Sep	1126	47	5337	220
s. Langwater Sentry		d. Raemelton Levity Wistaria					
¶Raemelton Sentry Marjorie	3-10	83	Sep	1366	51	3839	143
s. Langwater Sentry		d. Raemelton Levity Marjorie					
¶Raemelton Levity Duchess	3-3	288	Aug	806	42	8993	428
¶Raemelton Corona Buttercup	3-4	200	Sep	901	43	7893	346
¶Raemelton Sentry Neva	3-3	197	Sep	875	42	6948	351
¶Raemelton Corona Sandra	3-3	147	Sep	1244	59	6663	290
s. Raemelton Levity Corona		d. Raemelton Sentry Sonja					
¶Raemelton Sentry Beth	2-3	305	Sep	586	29	9059	405
¶Raemelton Sentry Caroline	2-10	58	Sep	1178	54	2270	100
s. Langwater Sentry		d. Raemelton Levity Cornelia					
¶Raemelton Corona Sharon	2-7	48	Sep	1347	48	2005	75
s. Raemelton Levity Corona		d. Raemelton Sentry Sonnet					
¶Raemelton Sentry Nina	2-1	161	Sep	1058	47	6612	266
s. Langwater Sentry		d. Raemelton Levity Neva					
¶Raemelton Sentry Doeda	2-1	168	Sep	1145	48	7052	288
s. Langwater Sentry		d. Raemelton Triumph Duchess					
¶Raemelton Sentry Marguerite	2-2	77	Sep	1168	53	3009	132
s. Langwater Sentry		d. Raemelton Corona Marguerite					
BROWN, A. L., ESTATE, CLEAR SPRINGS FARM, CONCORD, N. C. ARHT							
¶Clear Springs Bunnies Anne	8-10	147	Sep	1143	59	6740	305
s. Graceland Bunnies Maxim		d. Graceland La Noce Baby					
¶Clear Springs Little Inez	8-6	173	Sep	1448	76	9298	456
s. Riegeldale Emory's Majesty		d. Maxim's Inez of Quail Roost					
¶Clear Springs Noble Ann	#8-1	194	Jul	733	40	6056	295
¶Tarbell Champion Eulalie	7-4	365	Jun	183	8	17952	821
¶Quail Roost Ray Princess	6-4	365	Jun	629	37	14513	810
¶Clear Springs Majestys Linda	6-10	239	Sep	961	52	10739	495
s. Riegeldale Emory's Majesty		d. Grand View Noble Katie					
¶Clear Springs Fashions Laurel	4-10	365	Jun	29	1	14734	854
¶Riegeldale Maximost Clovette	5-7	111	Sep	1039	61	4563	229
s. Renabie Riegeldale Maximost		d. Riegeldale Emory's Clovette					
¶Ellerslie Phils Winky	5-1	365	Sep	247	13	10812	493
¶Woodvale Leaders Windamin	4-9	365	Aug	517	21	17614	773
¶Clear Springs Landmarks Queen	5-4	260	Sep	974	54	11452	566
¶Clear Springs Fashions Nina	5-6	187	Sep	838	41	6973	318
s. Klondike Premost Fashioner		d. Clear Springs' KM's Nan					
¶Clear Springs Raiders Eloise	4-10	305	Jul	345	18	7716	428
¶Belmont View Bonwicks Gem	5-7	81	Sep	1347	57	3760	162
s. Coldspring's B. R. Bonwick		d. Belmont View Ned's Nolene					
¶Riegeldale Maxs Shamrock	4-11	169	Sep	849	54	6269	327
s. Riegeldale Melba's Maxim		d. Riegeldale Emory's Shamrock					
¶Clear Springs Phils Susie	5-5	89	Sep	1350	52	4381	168
s. Clear Springs' Majesty's Phil		d. Clear Springs' A Sue					
¶Clear Springs Majestys Norma	4-4	365	May	412	26	12459	690
¶Clear Springs Majestys Peggy	4-8	324	Sep	872	51	13647	725
¶Woodvale Leaders Mollie	5-0	117	Sep	1405	64	5801	264
s. Coldspring's Noble's Leader		d. Fritzlyn Gypsy King's Mollie					
¶Woodvale Leaders Ida	4-7	207	Sep	1011	52	9109	433
s. Coldspring's Noble's Leader		d. Bright King's Iris of Avalon					
¶Clear Springs Leaders Mary	4-2	225	Sep	1026	57	9514	462
s. Coldspring's Noble's Leader		d. Clear Springs' Select Mary					
¶Woodvale R Ns Elaine	4-8	67	Sep	1344	55	2894	117
s. Coldspring's Romulus Noble		d. Woodvale's Hardwick's Marlene					
¶Clear Springs Leaders Goldie	3-6	365	Sep	329	17	13817	732
¶Clear Springs Majestys Beauty	2-10	365	Jul	104	5	11290	620
¶Clear Springs Phils Phylis	2-4	365	May	43	2	9592	492
¶Clear Springs Majestys Ladida	2-5	365	Jun	153	8	11842	587
¶Clear Springs BFs Clovette	2-4	365	Jul	706	40	12012	724
¶Clear Springs Phils Gladiola	2-5	365	Sep	513	26	10703	497
¶Clear Springs Valors Sue	2-4	365	Sep	264	12	9787	457
¶Clear Springs Valors Bea	2-2	292	Sep	589	31	7110	385
¶Clear Springs Masters Empress	2-6	167	Sep	749	44	4914	256
s. Klondike Foremost Paymaster		d. Red Cross Bright Empress					
¶Clear Springs Performers Sue	2-3	243	Sep	672	40	6778	371
s. Clear Springs Peer's Performer		d. Belmont View Poppy					
¶Clear Springs Phils Celia	2-7	106	Sep	796	46	3119	155
s. Clear Springs' Majesty's Phil		d. Clear Springs' Maxim A. Ceil					
¶Clear Springs Performers Fran	2-2	243	Sep	764	45	7168	363
s. Clear Springs Peer's Performer		d. Clear Springs' Fashion's Nancy					
¶Clear Springs Fashions Joan	2-4	144	Sep	783	40	4865	226
s. Klondike Premost Fashioner		d. Clear Springs' Majesty's Joan					
¶Clear Springs Performers Maid	2-0	234	Aug	852	38	6894	325
¶Clear Springs Phils Gem	2-5	68	Sep	867	41	2044	94
s. Clear Springs' Majesty's Phil		d. Clear Springs Landmark's Gem					
¶Clear Springs Barons Delia	2-5	58	Sep	1000	45	2012	91
s. Clear Springs Majesty's Baron		d. Clear Springs' Fashion's Delia					
¶Clear Springs Performers Onyx	2-3	122	Sep	921	42	4250	183
s. Clear Springs Peer's Performer		d. McDonald Farms High Onyx					
¶Clear Springs Performers Nina	2-5	59	Sep	1107	52	2216	104
s. Clear Springs Peer's Performer		d. Clear Springs Fashion's Nina					
¶Clear Springs Leaders Susie	2-2	60	Sep	1063	48	2193	92
s. Coldspring's Noble's Leader		d. Clear Springs Phil's Susie					
¶Clear Springs Performers Eda	2-1	54	Sep	1005	50	1845	96
s. Clear Springs Peer's Performer		d. Clear Springs Phil's Gracious					
¶Clear Springs Leaders Cupie	1-8	102	Sep	966	50	3459	162
s. Coldspring's Noble's Leader		d. Riegeldale Ben's Cupie					
¶Tarbell Champion Eulalie	8-6	61	Sep	1557	70	3154	138
s. Tarbell Farms Double Champion		d. Tarbell Farms Peerless Eula					
¶Clear Springs Leader's Flo	3-2	365	Apr	627	50	13537	728
¶Clear Springs' Phil's Fidelity	5-6	365	Mar	650	39	12277	638
¶Clear Springs Phil's Jolie	2-8	365	Mar	565	31	13799	675
¶Clear Springs Phil's Susie	4-2	365	Apr	376	18	14702	660
¶Clear Springs Ra's Eulalie	2-2	365	Mar	201	9	13224	614
¶Clear Springs Royal Bloom	2-6	365	Mar	953	47	13133	587
¶Clear Springs Royal Gem	2-6	365	Mar	705	46	10340	594
¶Clear Springs Squire's Nan	2-3	305	Mar	42	2	6207	425
¶Clear Springs Valor's Graceful	2-3	365	Apr	771	48	11299	504
¶Clear Springs Valor's Susie	2-2	365	Apr	315	18	9480	505
¶Klondike Pre-Starlight	#6-1	233	Feb	905	47	9672	473

¶Clear Springs Squire's Paulete	2-9	305	Mar	155	9	8099	427
¶Clear Springs Phil's Rosena	3-10	365	Mar	59	3	12328	576
CARR, H. C., GUERNSDEL FARM, CHAPEL HILL, N. C.						ARHT	
¶Chilbrooks Baby Girls Fancy	9-5	305	Jun	201	12	10135	573
¶Guernsdel Princess Ava	8-0	216	Jul	1091	63	9092	470
¶Guernsdel Noble Abbie	6-5	305	May	383	20	12744	669
¶Guernsdel Noble Kathy	6-7	224	Jul	1130	62	10993	557
¶Guernsdel Maxim Gladys	5-8	290	Jul	1019	53	11747	639
¶Guernsdel Princess Georgia	5-4	57	Jul	1476	67	2696	126
s. Croasdaile's Prince Rupert		d. Guernsdel's Beauty's Goldenrod					
¶Guernsdel Maxim Juanita	4-2	365	Apr	645	37	12911	718
¶Guernsdel Maxim Janice	4-8	227	Jul	1195	55	10322	490
¶Guernsdel Maxim Paula	4-2	305	Jun	124	4	10938	536
¶Guernsdel Princess Alyse	4-2	365	Jul	452	24	12133	647
¶Guernsdel Maxim Flute	3-10	305	Mar	256	16	9448	482
¶Guernsdel Maxim Kathleen	4-2	267	Jul	893	50	9979	516
¶Guernsdel Maxim Lora	4-4	172	Jul	1094	49	7693	361
¶Guernsdel Maxim Debra	#3-10	265	Jul	708	33	10658	541
¶Guernsdel Princess Lucile	3-5	323	Jul	523	30	8853	474
¶Guernsdel Maxim Gwen	3-7	305	Jul	65	3	7206	412
¶Guernsdel Princess Geneva	3-2	305	Jun	33	2	9916	530
¶Guernsdel Maxim Belle	#3-3	271	Jun	151	9	6874	383
Guernsdel Princess Nonette	2-9	365	May	576	32	9772	522
¶Guernsdel Maxim Brenda	2-8	305	Apr	437	29	6720	409
Guernsdel Queen May	2-5	305	Feb	386	22	6412	326
¶Guernsdel Maxim Venus	2-5	365	May	522	30	11537	612
Guernsdel Queen Patsey	#2-9	285	Jun	266	14	6098	302
¶Guernsdel Maxim Doris	3-4	58	Jul	1231	55	2455	104
s. Bournedale Maxim's Duke		d. Guernsdel Noble Della					
¶Guernsdel Maxim Jane	2-3	365	Jun	98	5	9455	515
Guernsdel Princess Fay	2-4	365	Jun	463	27	9177	527
Guernsdel Princess Lucy	3-2	54	Jul	1296	58	2122	93
s. Croasdaile's Prince Rupert		d. Lassie's Choice of Chilbrook					
Guernsdel Princess Maxine	2-9	224	Jul	643	29	5431	258
McPherson Farms Rosette	#2-3	295	Feb	487	32	7091	399
Guernsdel Queen Christie	2-7	193	Jul	638	35	4628	228
Guernsdel Princess Katherine	#2-7	116	Jun	673	31	3009	131
s. Croasdaile's Prince Rupert		d. Guernsdel Noble Kathy					
Guernsdel Princess Fran	2-10	183	Jul	969	49	6505	322
¶Guernsdel Maxim Jean	2-9	61	Jul	1089	49	2129	95
s. Bournedale Maxim's Duke		d. Rupert's Jewel					
Guernsdel Princess Grace	2-8	89	Jul	1025	50	3029	145
s. Croasdaile's Prince Rupert		d. Guernsdel Maxim Gladys					
Guernsdel Maxim Naomi	2-3	216	Jul	672	36	5642	286
¶Guernsdel Maxim Pearl	2-4	172	Jul	1039	49	5983	292
Guernsdel Maxim Alberta	2-5	144	Jul	848	39	4376	192
s. Bournedale Maxim's Duke		d. Guernsdel Noble Abbie					
¶Guernsdel Squire Jan	2-5	74	Jul	997	40	2256	100
s. Guernsdel Prince Godfrey		d. Guernsdel Maxim Janice					
¶Guernsdel Squire Lola	2-4	59	Jul	1165	47	2165	96
s. Guernsdel Prince Godfrey		d. Guernsdel Maxim Lora					
Guernsdel Princess Violet	2-3	63	Jul	779	35	1699	70
s. Croasdaile's Prince Rupert		d. Guernsdel Maxim Vesta					
¶Maxim Duke Little Sheba	2-4	305	Jul	13		7671	424
¶Guernsdel Maxim Flute	5-0	36	Jul	1507	70	1703	80
s. Bournedale Maxim's Duke		d. Williamsdaile's Rupert's Faith					
¶McPherson Farms Rosette	3-3	106	Jul	1272	66	4678	234
s. Guernsdel Prince Preston		d. McPherson Farms Caroline					
¶Guernsdel Maxim Doris	2-3	305	Mar	210	12	6491	377
COTTING, C. E., CHEDCO FARM, BERLIN, MASS.							
¶Chedco Utopia	5-1	357	Sep	1281	75	17683	912
¶Chedco Fun	5-2	312	Sep	904	46	13073	620
¶Hominy Hill Honeysuckle	4-9	287	Sep	987	53	12689	601
¶Chedco Gay	3-8	365	Sep	157	8	14372	711
¶Fairlawn K Laurel	4-5	199	Sep	1237	70	9907	460
¶Chedco Frolic	2-11	327	Sep	732	40	9622	487
¶Chedco Royal Utopia	2-6	365	Jul	698	36	11417	585
¶Chedco Carole	2-6	365	Aug	408	24	9667	497
¶Langwater Melinda	3-5	265	Sep	849	50	8799	487
¶Chedco K Utopia	2-6	229	Sep	744	52	7386	438
¶Fairlawn Actors Hollyhock	2-2	209	Sep	1037	49	8133	369
¶Langwater Lena	2-3	172	Sep	878	37	5676	235
DUNLOP, JOHN M., ELLERSLIE FARM, COLONIAL HEIGHTS, VA.							
Ellerslie Impelled Helen	7-1	88	Aug	1068	50	2961	140
s. Bayville Maxim Impelled		d. Ellerslie Louise					
Ellerslie Impelled Julee	5-4	87	Aug	390	21	1862	106
s. Bayville Maxim Impelled		d. Ellerslie Juliana					
Ellerslie Princes Pendy	3-6	157	Aug	728	31	4217	163
s. Ellerslie K. P. Prince		d. Ellerslie K. P. Independence					
Ellerslie Phils Judia	3-7	102	Aug	604	24	2296	101
s. Klondike Philmost		d. Ellerslie Judith					
Ellerslie Beautys Imogene	3-1	176	Aug	522	25	3489	159
s. Coldspring's Beauty's Quince		d. Ellerslie Imogene					
Ellerslie Phils Judith	2-8	186	Aug	693	29	4309	174
s. Klondike Philmost		d. Ellerslie Juliana					
Ellerslie Star Babbette	2-7	136	Aug	758	43	3530	176
s. Klondike Premost Allstar		d. Ellerslie Impelled Barbara					
Ellerslie Selects Vel	2-4	144	Aug	713	36	4064	175
s. Fairlawn K. Select		d. Ellerslie Duke's Velna					
Ellerslie Selects Flute	2-4	176	Aug	931	38	5590	228
s. Fairlawn K. Select		d. Ellerslie Beauty's Flute					
Ellerslie Phils Mel	2-5	101	Aug	909	38	2900	114
s. Klondike Philmost		d. Ellerslie Melissa					
Ellerslie Phils Elly	2-3	149	Aug	840	37	4419	184
s. Klondike Philmost		d. Ellerslie Ellen					
Ellerslie Nannette	2-5	78	Aug	877	37	2392	110
s. McDonald Farms Steadfast Emory		d. Elmington Pre Emma					
Ellerslie Selects Rosemary	2-1	176	Aug	807	37	4825	220
s. Fairlawn K. Select		d. Ellerslie Duke's Rosemary					
Ellerslie Beautys Bopeep	2-3	127	Aug	801	38	3333	157
s. Coldspring's Beauty's Quince		d. Ellerslie Bopeep					
Ellerslie Phils Love	2-5	76	Aug	898	39	2312	94
s. Klondike Philmost		d. Ellerslie Lovely					
WASHINGTON, STATE COLLEGE OF, PULLMAN, WASH.							
Chinook Maywick Ana	2-11	232	Jul	789	37	6670	329
s. Western Glow Hardwick		d. Chinook Treasure Deby					
Chinook Treasure Mabel	3-1	192	Aug	813	36	5894	253
s. Western Glow Treasure		d. Chinook Christie Lela					
Chinook Anson Dora	2-10	289	Aug	484	25	7591	370
Chinook Treasure Ona	2-9	273	Aug	900	42	8800	411
Chinook Maywick Beatrice	#2-4	327	Jul	260	10	9014	371
Crescents N Bertha	2-2	190	Aug	1096	52	7555	349
s. Chicona Niles		d. Brabakers L Babe					
Chinook Regal Lois	2-3	242	Aug	614	28	6638	317
WESCOTT, L. B., MULHOCAWAY FARM, CLINTON, N. J.							
¶Woodacres Leader's Bluejay	2-3	365	Mar	404	21	12301	547
WETZEL, E. K., WHITE LICK FARMS, MOORESVILLE, IND.						ARHT	
¶Gaylords Gay Jane	5-11	365	Aug	769	36	16306	735
¶Ideals Beacons Nora	6-11	198	Aug	1563	87	12793	623
White Lick Jupiters Phyllis	5-5	148	Aug	986	46	5736	259
s. Chedco Jupiter		d. White Lick's Phyllis					
¶White Lick Privates Ruberta	5-0	217	Aug	956	46	9319	451
¶White Lick's Privates Faith	4-9	182	Aug	1204	54	9775	465
¶Ideals L Ds Pandora	5-10	274	Aug	1025	49	12900	597
¶Ideals Shields Pandora	3-6	280	Aug	1000	44	13241	573
¶White Lick Kings Verona	3-5	275	Aug	1033	53	13543	627
White Lick Privates Karena	3-2	305	Aug	470	28	8074	462
White Lick Privates Katrina	3-5	157	Aug	973	46	5316	255
s. Flying Horse Amy's Private		d. Meadow Lodge Kenevieve					
White Lick Kings Denise	3-7	89	Aug	977	47	3046	145
s. Ideal's Pearl King		d. White Lick Private's Desire					
¶White Lick Royal Rose	2-10	282	Jul	622	24	7765	310
¶White Lick Jupiters Florida	2-4	365	Jun	61	3	10126	482
White Lick Kings Betty	2-5	365	Jul	460	28	7574	410
¶White Lick L Ds Diana	2-5	305	May	536	28	6699	318
White Lick Royal Dona	2-2	305	Apr	400	22	6352	299
White Lick Royal Dona	3-2	80	Aug	981	41	2664	115
s. White Lick Royal Honor		d. White Lick Private's Diana					
¶White Lick Gay Girl	2-4	365	Aug	628	30	12699	595
White Lick Jupiters Gertrude	2-3	364	Aug	490	29	6785	331
¶White Lick Privates Paula	2-3	348	Aug	556	31	8622	405
White Lick Farms Lass	#2-3	244	May	696	31	5715	232
White Lick Travelers Tilda	2-8	192	Aug	511	25	3940	192
¶White Lick Kings Moonbeam	2-5	225	Aug	806	40	7520	337
¶White Lick Royal Ronny	2-4	283	Aug	752	35	10271	462
¶White Lick Kings Verna	2-8	109	Aug	1159	59	4846	227
s. Ideal's Pearl King		d. White Lick Private's Verona					
White Lick Kings Jenny	2-3	233	Aug	588	23	6232	244
¶White Lick Kings Faithful	2-6	158	Aug	898	49	6042	296
s. Ideal's Pearl King		d. White Lick Private's Faith					
¶White Lick Kings Rosilda	2-1	173	Aug	793	38	5884	281
White Lick Privates Dale	2-2	148	Aug	857	36	4619	203
s. Flying Horse Amy's Private		d. Ideal's Regent's Doris					
¶White Lick Privates Lettie	2-5	62	Aug	870	36	1946	89
s. Flying Horse Amy's Private		d. Ideal's L. D.'s Lettie					
WINTERS, A., WIN ACRES GUERNSEY FARM, WAPATO, WASH.						ARHT	
Valmere Graceful	#6-4	354	May	141	8	13382	760
Winacres Sunshine Lass	5-3	151	Aug	1086	59	6013	340
s. Winacres Norwood Major		d. Delphi Dell Sunshine Lady					
Winacres Darlene	4-10	204	Aug	855	38	8500	410
s. Winacres Pal-Valor		d. Foley Lakes Daisy					
Valmere Rosalind	3-4	365	May	281	15	10728	554
Winacres Sunshine Laughter	4-0	261	Aug	1078	46	11693	603
Winacres Neetius	3-0	305	Mar	63	4	8380	509
Scudder Ranch G P Judith	3-0	305	Jul	432	26	7094	383
Winacres Greta Gusta	#2-10	236	Apr	447	31	5878	365
Winacres Sunshine Lovely	3-3	134	Aug	594	37	3207	167
s. Fame of Aldarra		d. Winacres Sunshine Lass					
Winacres Mary	2-4	365	May	318	18	8286	489
Winacres C Norlina	2-3	305	Aug	205	13	6847	436
Winacres C Agnes	2-1	305	Jul	381	23	7671	467
Winacres C Golden Heart	2-0	305	Jul	112	6	8237	352
Winacres C Fawn	2-0	305	Jul	18	1	7816	393
Denny Dale Lucky Dawn	2-2	305	May	558	27	9568	486
Winacres C Violet	2-5	188	Aug	1083	50	7392	341
s. Wandamere Bona's Chief		d. Bonneville Vidalia					
Winacres Peggys Pride	1-11	351	Aug	763	45	10832	644
Winacres C Faith	1-10	305	Jun	336	18	9068	475
Winacres Pearl	2-4	180	Aug	794	38	5193	237
s. Winacres Pal-Valor		d. Pearl's Pride					
Winacres C Gretal	2-4	171	Aug	781	59	5023	283
s. Wandamere Bona's Chief		d. Winacres Greta Garbo					
Winacres C Nixie	#1-10	304	Jul	436	25	7551	418
Winacres Beatrice	1-11	300	Aug	651	39	7275	418
Winacres Dorthy	2-1	260	Aug	740	39	6992	384
Winacres C Question	2-2	211	Aug	781	42	6016	302
s. Wandamere Bona's Chief		d. Cedarcroft Queen					
Winacres C Alda	2-1	226	Aug	845	43	6828	350
s. Wandamere Bona's Chief		d. Winacres Althea					
Winacres Gracieuse	2-0	256	Aug	627	42	6996	383
Winacres Judy	2-3	205	Aug	890	44	6678	327
s. Win Acres Orville		d. Winacres Josephine					
Winacres Joyful	2-1	193	Aug	716	35	5320	267
s. Win Acres Orville		d. Win Acres Joy					
Winacres Sunshine C Lucy	2-1	171	Aug	564	27	3666	179
s. Wandamere Bona's Chief		d. Winacres Sunshine Lass					
Winacres Blanche	2-1	146	Aug	761	47	3995	218
s. Win Acres Orville		d. Delphi Dell Marvel Betty					
Winacres C Rosie	2-0	251	Aug	608	34	5963	317

AL-PHINE BRIGHT ONWARD NOW AVAILABLE FOR LEASE

A Son of the 3 Times Excellent, 2 Times Class Leading Charms Cow

Dam of ONWARD — Excellent — Class Leader

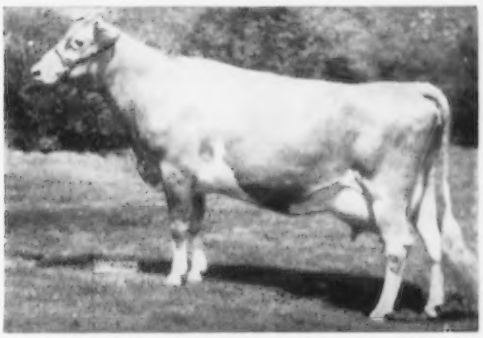

AL-PHINE CORKING'S CHARMS

EXCELLENT '53 '54 '55

11179—438—Jr2—HIR—365—2x
12137—498—Sr3—305C—2x
13210—525—Sr4—305C—2x
14076—566—6yrs—305C—2x
*17147—689—7yrs—365C—2x
*Class Leader 4th for MILK when made
*18687—751—8yrs—365—2x
* Class Leader 3rd for MILK

ONWARD was born January 4, 1954. First prize 2-Year-Old Bull, Northwestern Ohio Guernsey District Show, 1956. He is sired by Franchester Bright Duke, a son of Langwater Statesman, AR, out of Franchester Perky Surprise (VG), 16734—839—Sr3—365—3x, a daughter of Gayoso Levity Peer, AR, out of the Excellent cow, Spencer Farm August Surprise, 16830—734—8yrs—365C—3x.

ONWARD is out of CHARMS (see above). WE WILL CONSIDER LEASING HIM AFTER THE FIRST OF THE YEAR. WRITE FOR COMPLETE DETAILS.

Season's Greetings And Best Wishes To All Guernsey Breeders.

Plan To Visit Our Herd During The Coming Year.

VISITORS ALWAYS WELCOME

Farm located just north of Edgerton on Star Route 49.

OUR HERD IS ON ARHT — NO BUSINESS TRANSACTED ON SUNDAY

Phone: 159M or 159W

MEADE FARNHAM & SONS, Owners — **EDGERTON, OHIO** — BOB SKAGGS, Herdsman

FOR SALE...

2 Sons of Gardenville Charity's Master. One Out of Our Excellent Cow . . . The Other Out of a 724 Pound 2x Cow

GOLD BANNER MASTER'S LINNET

Born August 30, 1955

Dam: **STANRUTH LUCENE** (E '53)

11910—551—5yrs—365—2x

8761—410—8yrs—HIR—305C—2x

An EXCELLENT daughter of Pine Manor Linnet.

GOLD BANNER MASTER'S FRANK

Born July 28, 1955

Dam: **GOLD BANNER FAWN**

13933—724—5yrs—HIR—365C—2x

Sire: **Lone Pine Freeman**

Dam: **Banner Boy's Junior Lass**
13813—702—7yrs—HIR—365—2x

2 AR daughters

Gold Banner Pamela
11069—516—8r3—HIR—365—2x

Both of these bulls are ready for immediate service.

Both are sired by **GARDENVILLE CHARITY'S MASTER**, 21 daughters average 10436—503—305 days—2x—M.E. 17 classified daughters average 85.0. Master is by Pine Manor King Melody Master, out of Clearland Butterfat Charity, 14856—697—6yrs—365C—3x, 2 AR sons, 2 AR daughters.

SEND FOR PRICE AND PEDIGREE ON THIS OUTSTANDING PAIR OF MASTER SONS.

GOLD BANNER FARM

Coldwater, Ohio

CARL FORTKAMP

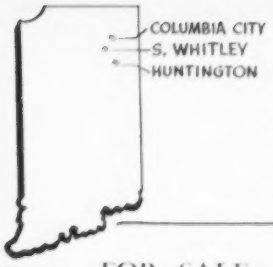

HUNTINGTON COUNTY

BUSY BIDDY FARMS
C. E. Bash & Co., Inc.
Huntington

CIRCLE DRIVE FARM
Mark E. Miller
Huntington

COLLINWOOD FARM
Dick and Marj Holden
Columbia City

FAWN ISLE FARM
H. O. Stouder & Son
South Whitley

KEN JO DALE
Dale L. Baker
Huntington

NOSKER FARM
Ray and Carl Nosker
Huntington

Plan to visit our herds . . . Our Herds Offer You An Opportunity To Buy Males and Females. SAVE TIME AND TRAVEL . . . You can reach our 6 farms with a minimum of driving. All within a radius of 25 miles from Huntington, Indiana.

FOR SALE... CIRCLE DRIVE'S P. FORRESTER... Born February 17, 1956

A Green Meadow Bred Bull That Is Out Of A 4-Time Class Leader That In Turn Is Out Of A Two-Time Class Leader. He Is Sired By A Son Of Pine Manor Levity Prince (he sire of Class Leaders), Out Of A Class Leader. WE CAN'T BREED A BETTER BULL . . . WE RECOMMEND THIS BULL WITHOUT RESERVATION. Send for price and complete pedigree.

DAM OF FORRESTER

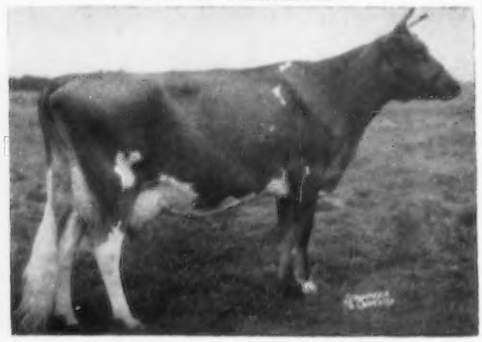

CIRCLE DRIVE'S L. P. FAITH
*14605—*764—Jr2—HIR—365—3x (National Record)
*14703—*758—Jr3—HIR—365—2x (8th fat, 7th milk when made)
15088—*811—Jr4—HIR—365—2x (10th fat when made)
*17264—*864—6yrs—HIR—365—2x (6th fat, 5th milk when made)

Next Dam: **CIRCLE DRIVE'S A. C. FASHION**
*13922—*685—Jr2—HIR—365—3x (National Record when made). 14544—*750—Jr3—HIR—365—3x. 7 HIR records average 12954 lbs. milk, 630 lbs. fat, last 3 on 2x.

FORRESTER is sired by Circle Drive's L. P. Prediction, a son of Pine Manor Levity Prince (he sire of Class Leaders), out of Circle Drive's K. H. Flute. 6 records (all 2x) average 11605 lbs. milk, 674 lbs. fat, 12792—*757—Jr4—HIR—2x, 12596—790—5yrs—HIR—2x. She is a daughter of A. C. Fashion, see above, and a maternal sister to Forrester's dam.

THIS IS REALLY A TOP BULL CALF.....
BUY FORRESTER AND HELP YOURSELF.

Mark E. Miller
R. R. 1 (Phone 3018-4)
Huntington, Indiana

CIRCLE DRIVE FARM

For 3 Consecutive Years, Half-Sisters To Our Two Herd Sires, DAIRY KING and MARMION, have been Nominated for All-American Senior Get of Sire

Get of Fairlawn H. Eastern King
1st Sr. Get, Eastern States Exposition, 1956.

Included in this Get are:
FAIRLAWN K. MOONBEAM
14307—705—Jr2—365C—3x
14661—728—Jr3—365C—950 T. M.
On retest 7305—346—Sr4—160 days—2x
FAIRLAWN K. BARBETTE
11940—670—Jr2—365C—3x
12234—697—Jr3—365C—903 T. M.
FAIRLAWN K. MEMETTE
11720—584—Jr2—365C—789 T. M.
FAIRLAWN K. MURIEL
12658—661—Jr2—365C—3x
13900—740—Jr3—365C—3x
16891—904—7yrs—365C—3x
16517—903—8yrs—365—901 T. M.

Four Paternal Sisters To Our Sires

FAIRLAWN K. DAIRY KING
THE MELBA FAMILY

FAIRLAWN K. MARMION
3 nearest dams on the bottom side of his pedigree—All Excellent.

In 1954 and 1955 four paternal sisters to DAIRY KING and MARMION made up the Reserve All-American Get of Sire and now for the third consecutive year the Eastern King Get is again nominated.

ADD THIS PROVED INHERITANCE TO YOUR HERD . . . MAKE YOUR NEXT HERD BULL A CHEDCO-BRED SIRE BY DAIRY KING OR MARMION.

CHEDCO FARM — BERLIN, MASSACHUSETTS

Federal Accredited No. 100024
C. E. COTTING, Owner
50 Federal Street, Boston, Massachusetts

DELBERT FOX, Herd Manager
Telephone: Berlin, Terminal 8-7789

State Bang's Free No. 20
NELSON SMITH, Farm Manager
Telephone: Berlin, Terminal 8-7763

Attebroc Farm

THE MISSING LINK IN OUR CHAIN OF SIRES HAS BEEN FOUND

FAIRLAWN PRINCE'S ACTOR

By A Son Of ACTOR, Out Of A Daughter Of KING

He Will Be Used On Our Daughters Of FAIRLAWN ACTOR'S MAJESTY And His Son, SUZA

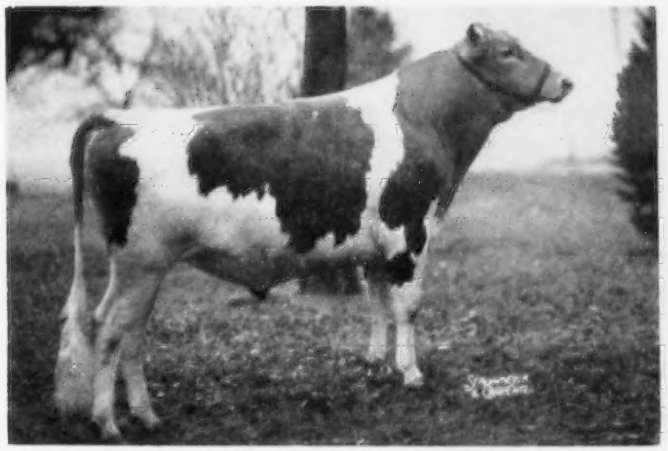

FAIRLAWN PRINCE'S ACTOR
Born April 10, 1953
The high records of his 7 nearest dams average 16541—858.
Sire: FAIRLAWN GLORY'S PRINCE

His Dam

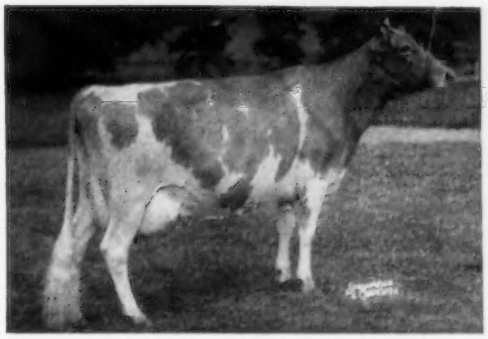

FAIRLAWN K. DEBUTANTE
Very Good twice
12532—665—Jr2—365C—3x
12940—762—Jr3—365C—3x

His Sire's Dam

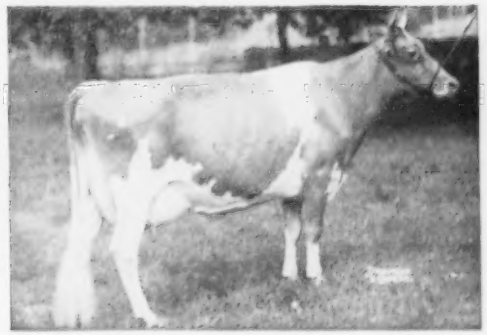

FAIRLAWN K. GLORY
Excellent 5 times
13414—622—Jr2—365C—3x
17244—815—Jr4—365C—3x

A MERRY CHRISTMAS AND A HAPPY NEW YEAR TO YOU ALL

YOU ARE WELCOME TO VISIT OUR HERD

Attebroc Farm

Bang's Certified — A-4189 **VERBANK ROAD — MILLBROOK, N. Y.** T. B. Accredited

ROGER H. CORBETTA
Owner

AMORY MINEAR, Herd Mgr.
Tel. 2652

BAKER VIEW FARM
C. M. Vander Griend, Lynden
DEER CREEK FARM
Lloyd R. Manthey, Bellingham
ERDMAN FARM
C. Erdman, Bellingham

HIDA'WAY FARMS
Mark E. Sullivan, Bellingham
LINDEAN FARM
F. Sandell, Bellingham
NORTH GATE FARM
John Rietman, Lynden

RAINBOW LAKE FARM
Gerritt Vander Griend, Lynden
ROZELYN FARM
Zweegman Bros., Lynden
VALMARK FARM
Ira Stauffer, Lynden

THE MARCELLA FAMILY THAT IS CONTRIBUTING MUCH TO OUR HERD

ROZELYN ELDEE MELODY
Two full brothers in service
ROZELYN ELDEE MARSHAL, at Kern County Union High School Farm.
ROZELYN ELDEE MELKING, at British Columbia Artificial Breeders.

Dam: **ROZELYN LEE MARCELLA** (E '51)
*14798—*749—Sr2—365—2x
Class Leader 3rd for MILK, 4th for FAT

3 AR daughters

Rozelyn Eldee Melba (VG '51)
11583—548—Sr2—365C—2x
*13595—662—Sr3—365C—2x
13598—673—5yrs—365C—2x
13036—614—6yrs—365C—2x

Rozelyn Eldee Melinda
10678—558—Sr2—365—2x

Rozelyn Eldee Melody
12105—626—Jr4—365C—2x
12605—685—5yrs—365—2x (pending)

Granddam: **ROZELYN MARCELLA** (E '51)
16034—776—Sr3—365C—3x
1 AR son, 2 AR daughters

STOCK FOR SALE . . . WRITE US YOUR NEEDS
ADD THE BLOOD OF OUR MARCELLA FAMILY TO YOUR BREEDING PROGRAM.

We Wish All Our Friends A Merry Christmas And A Happy New Year

ZWEEGMAN BROS. **ROZELYN FARM — LYNDEN, WASH.**

Season's Greetings And Best Wishes
For A
Merry Christmas and Happy and Prosperous New Year

Our Choice Daughters Are Just Finishing Their Two-Year-Old Records and We Are Most Pleased With The Results

CLEAR SPRINGS' MAJESTY'S CHOICE

Born August 7, 1950
Full brother to Clear Springs' Majesty's Mary.
13681—699—Sr2—365—3x

Sire: **RIEGELDALE EMORY'S MAJESTY, AR**
A son of Riegeldale Melba's Emory out of Bournedale Bellona, 17871—921—A

Dam: **CLEAR SPRINGS' PRINCESS MARIE**
Very Good 1954
10728—572—Jr2—365—3x
13623—761—Sr4—365—3x

His Daughters — All DHIA Records

Parker Farms C. Dame	10860	548	Sr2	337 days	2x
Parker Farms C. Bellona	8790	462	Sr2	307 days	2x
Parker Farms Choice Dolly	9050	455	Jr2	330 days	2x
Parker Farms C. Flame	8360	439	Jr2	309 days	2x
Parker Farms C. May Rose	8120	420	Jr2	315 days	2x
Parker Farms C. Lassie	8280	341	Jr2	204 days	2x, still on test
Parker Farms C. Gold Girl	4260	186	Jr2	107 days	2x, still on test

WE CAN OFFER SONS AND GRANDSONS OF MAJESTY'S CHOICE

WRITE US YOUR NEEDS

T. B. Accredited 564936 Bang's Accredited 20

PARKER'S GUERNSEY FARM

D. I. PARKER
Owner

DUBLIN, GEORGIA

LOUIS H. PARKER
Manager

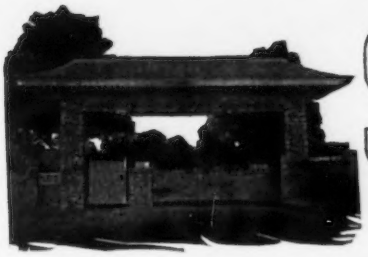

SECO FARMS

Arcadia • Missouri

In the Beautiful Arcadia Valley

Season's Greetings And Best Wishes To All Our Guernsey Friends For A Merry Christmas And A Happy And Prosperous New Year

Longevity *IS ONE OF THE MOST VALUABLE CHARACTERISTICS YOU CAN BREED INTO YOUR HERD ALONG WITH* ***Production*** *AND* ***Type*** *AND* ***Size.***

GAYHEAD'S IMPERIAL SIRED THIS KIND

WE HAVE 30 OF HIS DAUGHTERS LEFT IN THE HERD. THE YOUNGEST ONE IS 8 YEARS OLD. THESE ARE THE KIND OF COWS TO BUY BREEDING STOCK FROM.

SOME IMPERIAL DAUGHTERS

Seco Insignia, VG '56, 12769—692—Sr3C—3x, 12817—706—5yrs—3x, 15805—868—6yrsC—3x

Gayhead's In-love, 12153—659—Jr2C—3x, 15810—864—Sr4—3x

Gayhead's In-finite, 12266—671—Jr2C—3x, 16615—842—6yrsC—3x

Seco Im-faithful, VG '56, 13488—617—Jr3C—3x, 13797—674—Sr4C—3x, 13422—619—6yrsC—3x

Seco Imperial Thelma, D '56, 11092—537—Jr2C—3x, 15121—727—Sr4—3x

Seco Rosette, VG '47 '55, 14828—833—5yrsC—3x

IMPERIAL

32 PR sons, 81 AR daughters, 7 over 800, 15 over 700, 34 over 600, 61 over 500 lbs. fat. 54 classified average 82.4%. Sire: **Gayhead's Favor, AR.** Dam: **Gayhead's Immortelle,** 11922—581—Jr2—365—3x. 2 AR sons, 3 AR daughters include **Gayhead's Humility,** 19243—866—BB.

A DAUGHTER

SECO IN-NOCENT, VG '56
12560—650—Sr3—365C—3x
13053—703—5yrs—365C—3x
13433—641—7yrs—365C—3x

A DAUGHTER

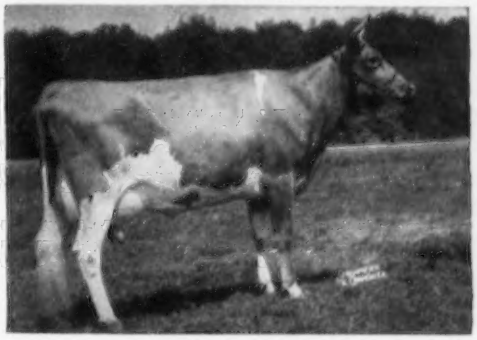

SECO G. I. PAULA, VG '56
11382—594—Jr2—365—3x
13352—734—Sr3—365C—3x
13494—720—Sr4—365C—3x

WE ARE OVERSTOCKED AND OFFER AT THIS TIME FEMALES OF ALL AGES FOR YOUR SELECTION OUT OF DAUGHTERS AND GRANDDAUGHTERS OF IMPERIAL — SOME ARE BY THE GREAT PROVED SIRE, FAIRLAWN ACTOR'S FORWARD.

SEND FOR PRICES AND PEDIGREES OR BETTER STILL PLAN TO VISIT THE HERD SOON

SECO FARMS — Arcadia, Missouri

Federal Accredited 540906 . . . Vaccinated — Negative

GUY E. KENNEDY, Manager

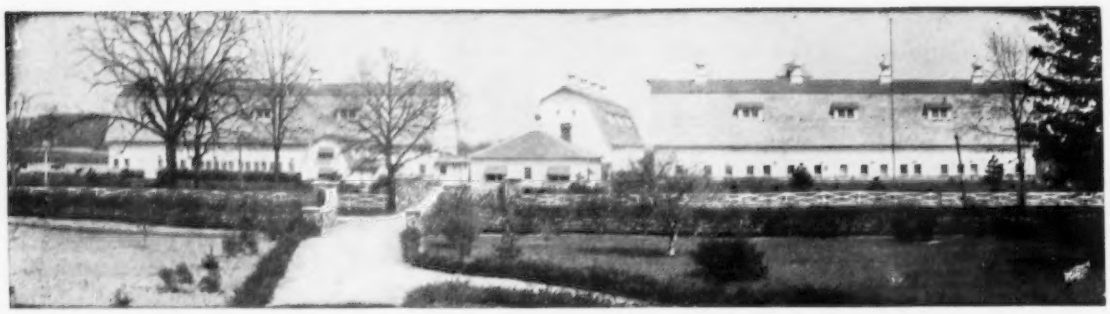

Season's Greetings To All Our Guernsey Friends

Irene Does It Again!

Four Consecutive National Milk Class Leading Records

The only cow of the breed to make 20,000 lbs. Milk in the 305—2x Division

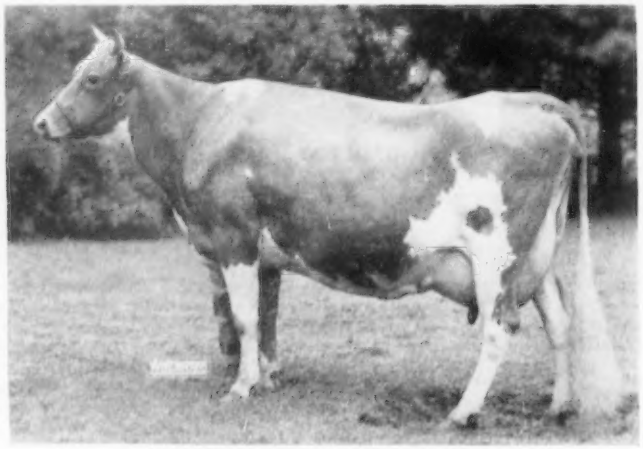

LOCKSHORE JARRETT'S IRENE

*19167—860—Jr3—365C—3x
1st place National Class Leader for Milk
*15653—*690—Sr4HIR—305C—2x
1st place National Class Leader for Milk, 8th in Fat
*18691—750—5HIR—305C—2x
1st place National Class Leader, now replaced by her 6 year record
*20101—*809—6HIR—305C—2x
1st place National Class Leader for Milk, 7th in Fat

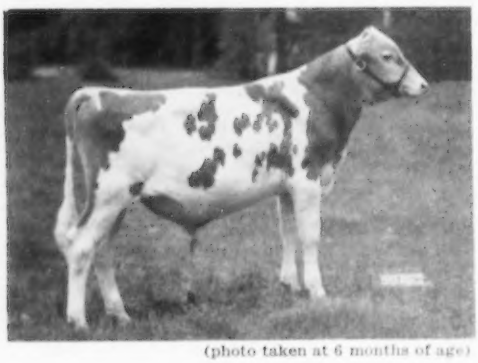

(photo taken at 6 months of age)

IRENE'S SON — FOR SALE

LOCKSHORE L. V. HIGHLANDER

Born November 21, 1955

HIGHLANDER is by Lockshore Maxim Lochinvar, a show bull by Cesor Mark Master Max, out of Lockshore Crusader's Tamie, VG '53 '54, 4 records, including 14808—760—6HIR—305C—2x. Her 4 AR records average, 677 lbs. fat, 3 on 2x.

We will sell either half or whole interest in HIGHLANDER. Write for price and full production pedigree.

STOCK FOR SALE — VISITORS ALWAYS WELCOME

LOCKSHORE FARMS - Hickory Corners, Michigan

R. F. LOCKE, Owner
JAMES A. FISH, Manager
MURRAY LONGWILL, Herd Manager
T. B. and Bang's Accredited
FRED OST, Herdsman

THE TEST OF A BREEDING PROGRAM

A breeding program, to be successful, must produce, regularly and with the fewest possible exceptions, cows that have the power (1) to produce at high levels every year, (2) to continue this high production throughout a long lifetime, and (3) to transmit these same superior qualities regularly to their daughters.

LAKEWOOD JOCELYN — VG at 6 years
(Snapshot at 7½ years)
Sr2 305C 2x 9407 M. 5.04% 474 B. F.
Sr3 365C 3x 12909 M. 5.45% 703 B. F.
5yrs 365 3x 18386 M. 5.22% 959 B. F.

Such a cow is:

← **LAKEWOOD JOCELYN**, recently purchased by Frank Keller, Naperville, Illinois, for addition to his herd of ABS Brood Cows. She has demonstrated (1) her superior year-after-year producing ability, (2) her lasting ability, and (3) her transmitting ability by being the dam of 3 lovely young daughters, all sired by different bulls.

This daughter of former ABS Proved Sire, BOG MEADOW MR. CHIPS, is a typical example of the sort of high producing, long lasting BROOD COWS that breeders are getting from ABS Proved Sires.

They can sire the same sort of powerful, triple-duty cows for you. Call your nearest ABS technician to start this breeding program to work in your herd.

"EVERY SIRE PROVED GREAT"
ABS
AMERICAN BREEDERS SERVICE

Often Imitated
Never Equalled

Always looking for Great Proved Sires and Top Technicians

AMERICAN BREEDERS SERVICE

325 N. Wells St., Chicago 10, Ill.

Serving Breeders in 42 States.

Studs at:
Carmel, Indiana
Madison, Wisconsin
Palo Alto, California

BEST WISHES TO ALL
GUERNSEY BREEDERS
AND THEIR FAMILIES
FOR
A VERY MERRY XMAS

The Journal

To Everyone In Guernseydom

Merry Christmas

Transcript Printing Company
Printers of the JOURNAL
and that Outstanding Guernsey Stationery
PETERBOROUGH, NEW HAMPSHIRE

In Service—

A Son of The Grand Old Cow—Berta Ace and R. F. Highlander's Knight.

BERTA'S KNIGHTLY ACE

Born February 13, 1952

Sire: **R. F. HIGHLANDER'S KNIGHT**
14 daughters show an increase over their dams of 1324 lbs. Milk, 40 lbs. Fat.
S: **McDonald Farms Highlander, AR**
D: **Brooklawn Maid Queen**
14944—784—5yrs—365C—3x
Classified Excellent all through at 8 years. Sold for $2500.

Dam: **BERTA ACE**
7 consecutive HIR records, 10415—576—Jr4—HIR—696 T. M.; 10966—641—5HIR—694 T. M.; 11545—662—6HIR—730 T. M. Dam of 3 AR daughters including Lucky Berta, 11581—675—Jr4—HIR—305—2x.

We can offer Breeding Stock for sale backed with high production inheritance.

Bang's and T. B. Accredited

COLORA FARM

COLORA, MARYLAND

LLOYD BALDERSTON, III, Owner

RAPPAHANNOCK FARM GUERNSEY DISPERSAL

WEDNESDAY, JANUARY 9, 1957 — 11:00 A. M.

AT THE FARM (in a heated sales arena), C. D. Steiner, owner, Bloomsburg, Pa. The farm is located 3 miles north of Bloomsburg on the Benton Road (339), turn left at the north end of the village "Light Street" — watch for signs!

3 BULLS — 63 COWS — 19 BRED and 25 OPEN HEIFERS

Bang's and T. B. Certified — 100% VACCINATED — GOOD AR RECORDS!

This herd has been developed through a combination of the best of Coldsprings and McDonald breeding.

IN SALE — with 29 daughters — **COLDSPRING'S B. R. VALOR,** born 8-7-46. By COLDSPRING'S BEAUTY'S ROMULUS and out of

COLDSPRING'S VALOR'S BESS

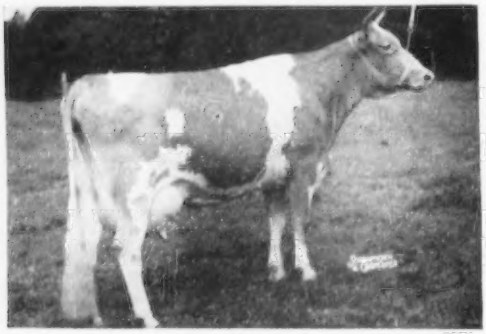

12146—704—GG—3x, 15228—835—AA—3x (VG)

IN SALE — 29 daughters of **RAPPAHANNOCK'S ARISTOCRAT,** he by COLDSPRING'S BEAUTY'S KING, out of

YOCLIFF ARTIST

13709—647—Jr2—365C—3x, 15375—727—Jr3—365C—3x, 16790—808—Jr4—365C—3x, 12934—630—8yrs—305C—3x, she a daughter of McDONALD FARMS EVOLUTION.

IN SALE — with 16 daughters and service sire to 20 females — **COLDSPRING'S B. R. DIMMER,** born 7-2-52. By COLDSPRING'S BEAUTY'S ROMULUS, out of COLDSPRING'S DOTTY, 15064—696—Jr2—365—3x, 17327—780—7yrs—365C—3x, she a daughter of

DOTTY OF WEST SIDE FARM

19282—929—Sr4—365—3x, *25338—*1329—11yrs—365—3x, former World's Record. 2nd highest milk and fat record of the breed. Excellent 4 times.

DIMMER'S son out of STERLING'S RHODA VIEWSTER (VG), 10021—514—GGG—2x, 15211—894—Jr3—365—3x, 15824—863—10yrs—365C—3x, is service sire to 31 females in the sale.

YOU WILL BE ABLE TO SELECT SOME OUTSTANDING, RUGGED DAIRY CATTLE, THAT ARE IN GOOD CONDITION AND BACKED BY HIGH RECORD PEDIGREES, THE KIND THAT WILL MAKE MONEY ANY PLACE!

Sale managed by:

For catalogs write:

PENNSYLVANIA GUERNSEY BREEDERS' ASSOCIATION

Phone CEdar 4-4062

WM. H. JUZI, Business Manager

P. O. Box 491 **Harrisburg, Pa.**

ELEVATION 8,000 FEET — JUST A MILE AND A HALF NEARER TO HEAVEN

SNOW SUMMIT RANCH

HERBERT A. SNOW · PARK CITY, UTAH

LOOK AT THE GREAT FEMALES CLOSE-UP TO OUR NEW HERD SIRE, LOCUST GROVE MELINDA'S MARVEL, SOLD FOR $4,400, 1ST AGED, SR. AND GR. CH., UTAH STATE FAIR, 1956.

His Maternal Sister

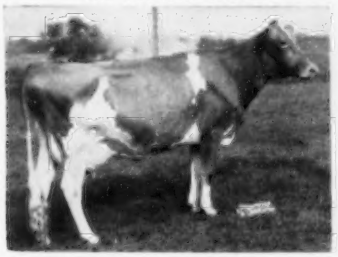

LOCUST GROVE MERIT'S GWYN
9123—475—Jr2—305C—3x
13542—744—Jr3—729 T.M.
Sold for $1,000, Locust Grove Dispersal, to John D. Worthington & Sons.

His Dam

PHARAOH'S JEAN OF GWYNLLAN
Excellent 1947, 1948
5 rec. av. 16414—775.
17348—831—5yrs—365C—3x
17110—803—5yrs—305C—3x
18158—835—9yrs—365C—3x

His Sire's Dam

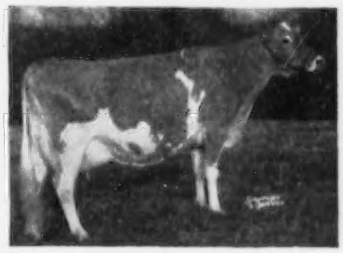

CORONATION MELINDA
Excellent '47, '48, '51
15121—766—Sr4—365—3x
19537—961—6yrs—365—3x
Sold for $31,000, 1950. A granddaughter of Green Meadow Melba.

WE OFFER SEVERAL FINE SIRE PROSPECTS NOW

Season's Greetings and Best Wishes to All for a Happy and Prosperous New Year

P. O. Box 1469 — SALT LAKE CITY, UTAH

HERBERT A. SNOW, Owner · IVAN KINSEY, Farm Superintendent · MAX A. KRAMER, Herdsman

---

LOOKOUT VALLEY FARM

LAKE GENEVA, WISCONSIN — Phone: Lake Geneva, Chestnut 8-3111

TWO PROVEN SIRES HAVE BEEN USED AT LOOKOUT VALLEY

CURTISS CANDY LEVITY HERO and STERLINGOLD MARAUDER, proven plus

NOW OFFERING A HALF-INTEREST IN

LOOKOUT VALLEY LEVITY HERO

Born May 21, 1955

7 dams av. 14477—714; 3 dams av. 14078—723. 3 full sisters classified Very Good—All records. Will reserve right to show this bull. Priced—$400.00 for half-interest.

FOR SALE — SIRE AND GRANDSIRE PROVEN PLUS

LOOKOUT VALLEY M. VICKERS

Born May 24, 1956

Sire: **Sterlingold Marauder**

Dam: **Lookout Valley Levity Victoria** (VG)
11950—604—Jr2—365C—3x. 9923—500—Jr3—305C—2x. Full sister-in-blood classified VG. 12438—656—Sr2—365C—3x. Priced—$300.00, at the farm.

Sire of **Lookout Valley Levity Hero**
Grandsire of **Lookout Valley M. Vickers**

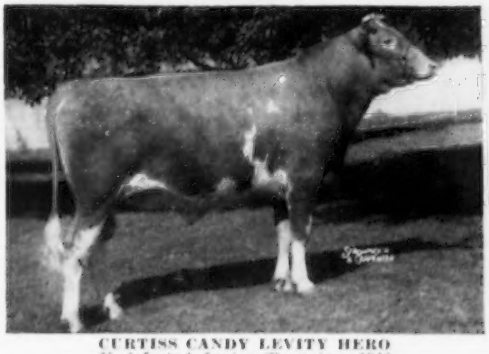

CURTISS CANDY LEVITY HERO
Undefeated Junior Champion, 1946
Proven Plus USDA. 3 Excellent daughters.

Dam of **Lookout Valley Levity Hero**
Granddam of **Lookout Valley M. Vickers**

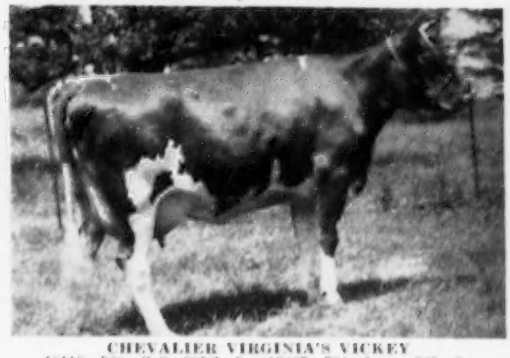

CHEVALIER VIRGINIA'S VICKEY
10110—568—Sr2—305C—3x. 12627—724—5yrs—365—3x
13249—763—Sr3—365—3x

These young bulls and their families should be seen to be appreciated. They are all outstanding individuals.

INQUIRIES INVITED — VISITORS WELCOME

"Looking Forward with Lookout Valley"

GERALD M. JENKINS, Herd Owner · DAN WESTBERG, Herdsman

Cloverland FARMS DAIRY, INC.

For Sale

WILGORLAN FARMS VALOR

Born December 5, 1950

A DHIA PROVED SIRE WITH A PLUS PROOF

			MILK	FAT
6 Daughters	6 Records		10815	507
6 Dams	14 Records		9312	430
			+1503	+77

60 DAUGHTERS IN OUR HERD — 20 IN MILK

All Records On Both The Dams And The Daughters Made In Milking Parlor, Machine-Milking Under The Same Conditions.

His Sire

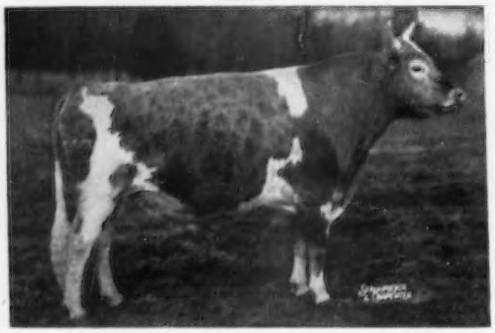

GARDENVILLE CORONATION KING ($45,000)
The CHARLOTTE Family

His Dam

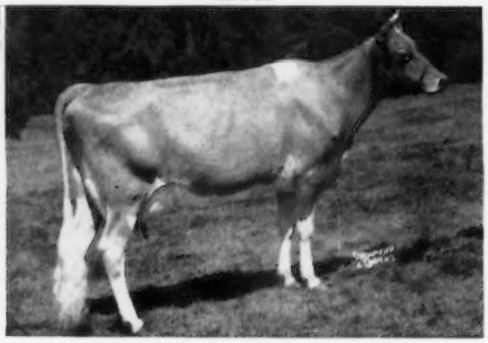

WILGORLAN FARMS VERBENA (VG)
12084—601—Sr3—365C—3x

GARDENVILLE CORONATION KING
1st Jr. Get, Md., Pa. G. S., 1952. 3rd Sr. Get, Md., Pa. G. S., N. J., 1953. 2nd Aged & Res. Ch., N. J., 1954. 2nd Jr. Get, N. J., 1954, 1955. 2nd Jr. Get, Md., Pa. G. S., 1955.
80 daus. av. 9281—490 (305—2x—M.E.). 59 classified daus. av. 84.4
61 PR sons, 90 tested daus. 1 over 900, 3 over 800, 10 over 700, 42 over 600, 64 over 500 lbs. 59 daus. classified, 5 E, 29 VG, 19 D.
Wilgorlan Farms Pettie
16702—909—Sr4—365—3x
Gardenville King's Mandi (VG)
15831—845—Sr4—365C—3x
Gardenville King's Ellen
15436—*819—Sr4—305C—3x
Gardenville King's Heranna
13827—780—Jr4—365—3x
Wilgorlan Farms Starlight
14962—762—5yrs—365—2x
Gardenville King's Sally (E)
14918—747—5yrs—305C—3x
Wilgorlan Farms Sally (E)
E-3 times; Honorable Mention All-American 4-Year-Old, 1955.
Wilgorlan Farms Saturn (s)
Sold for $12,000, 1955. Honorable Mention All-American Calf, 1955.

WILGORLAN FARMS VERBENA (VG)
9659—471—Jr2—365—3x
12084—601—Sr3—365C—3x

The Valor daughters not only show a large increase in production but also show improvement over their dams in dairy type, etc. You are invited to stop at the farm and inspect these cattle.

CORONATION KING OF PINE MANOR
Sold $11,500, Gardenville, 1947.
71 PR sons, 97 tested daus. 1 over 900, 6 over 800, 15 over 700, 37 over 600, 65 over 500 lbs. 46 daus. classified, 3 E, 14 VG, 23 D.
Pine Manor King's Romance (VG)
17906—937—7yrs—365C—3x
Pine Manor King's Desire (VG)
17754—863—6yrs—365C—3x
Hominy Hill June Rose
16645—854—Sr4—365—3x
Hominy Hill King's Winsome
16195—851—5yrs—365—3x
Curtiss Candy Levity Charlotte
16283—836—5yrs—365C—3x

DOUGLASTON KING'S CHARLOTTE (VG)
15228—828—Sr2—365C—3x
19751—998—AA—3x
Sold $11,000, Gardenville, 1947
2 tested daus.
Douglaston Baroness Charlotte
15054—790—BB—3x
Douglaston Baroness Darling
15755—701—AA—3x
Sold $8,800, 1942.

HOMINY HILL KING'S COURAGEOUS
1st Sr. Get, Md., Pa. G. S., 1952. 1st Sr. Get, Md., 1953. 30 daus. av. 8945—468 (305—2x—M.E.). 26 classified daus. av. 85.4
6 PR sons, 38 tested daus. 2 over 700, 10 over 600, 18 over 500 lbs. 30 daus. classified, 2 E, 13 VG, 15 D.
Wilgorlan Farms Success (E)
12548—719—5yrs—365C—3x
Reserve All-American Aged, 1954
Honorable Mention All-American Produce, 1955. Sr. & Gr. Ch., Pa. G. S., 1952
Wilgorlan Farms Topaz
12986—701—Jr2—365C—3x

CHENAR'S CRUSADER'S PRUDENCE
16124—715—DD—3x
15646—702—9yrs—365C—3x
Classified Very Good twice. 2 tested daus.
Wilgorlan Farms Pandora
8318—428—Sr3—305C—2x

CORONATION ROSE KING
37 PR sons, 34 tested daus. 2 over 800, 3 over 700, 9 over 600, 22 over 500 lbs. 13 daus. classified, 5 VG, 4 D
Coronation Memoir (VG twice)
15493—875—B—3x
Pine Manor Crown Jewel (VG)
14550—833—DD—3x
Classified Very Good 3 times.

GREEN MEADOW MINUET
14433—708—F, 19093—864—A—3x
4 tested daus.

DOUGLASTON CORONATION KING
2 PR sons, 15 tested daus. 2 over 900, 3 over 800, 5 over 700, 11 over 600, 15 over 500 lbs.
Douglaston King's Rosalind
16236—940—Jr4—365C—3x
Douglaston King's Surprise
17702—838—AA—3x

DOUGLASTON MARY CHARLOTTE
17143—838—DD—3x, 4 tested daus

RIEGELDALE CORONATION KING
46 PR sons, 78 tested daus. 2 over 1000, 3 over 900, 11 over 800, 28 over 700, 42 over 600, 62 over 500 lbs.
Hominy Hill Sunny
18424—1025—6yrs—365—3x
Hominy Hill Susan
*19194—*1000—Jr4—365—3x
Hominy Hill Althea
19099—922—6yrs—365—3x
Riegeldale King's Ladyship
E-4 times. $6,100, 1953. Honorable Mention All-American Produce, 1954.

CORONATION FRIEDA
11162—550—GG—3x
5 tested daus.

CHENAR'S CHERUB'S CRUSADER
3 PR sons, 8 tested daus. 1 over 700, 3 over 600, 6 over 500 lbs. 2 daus. classified, 1 VG, 1 D.
Chenar's Crusader's Cherry
15119—649—DD—3x
Chenar's Crusader's Guest
13724—614—G—3x

ALCLUYD PEARL
12499—599—EE—3x
2 tested daus.
Alcluyd Pearl 2d
13965—789—BB—3x

SEND FOR A COMPLETE 30 ANCESTRY PEDIGREE ON THIS PLUS-PROVED SIRE

PHOENIX, MD.

MARION G. CARTER, Farm Manager — MAYNARD C. KEMP, President

Season's Greetings

And

Best Wishes For A Happy And Prosperous New Year

For A New Year's Resolution Select A Wabeek-Bred Bull
For Your Next Herd Sire

Here Are Three Herd Sire Prospects We Offer For Your Consideration

1. **Wabeek Rex's Duke**
Born December 7, 1954
Sire: **Hominy Hill Rex.** He a son of Fairlawn Peerless Dictator out of Meadow-Gold Rosabell, 14372—733—Jr4—305C—2x.

2. **Wabeek Le Dictator**
Born January 20, 1956
Sire: **Woodacres Charming Leader.** He a son of Fairlawn Actor's Leader, AR, out of Woodacres Royal Charlotta, E '52 '53, 17887—852—7yrs—365—3x.

3. **Bull Calf** (Not Registered)
Born July 13, 1956
Sire: **Woodacres Charming Leader** (see opposite). Charlotta, his dam, has been a consistent show winner. Sold for $1500 in the Woodacres Dispersal.

Dam of Duke and Dictator

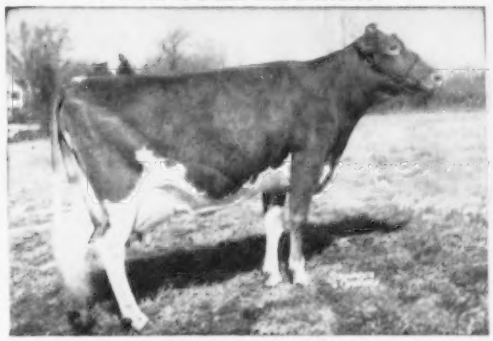

DELWAKE JENNY
5 records including: *20587—*1053—Sr4—365C—3x, 7th in Milk, 7th in Fat, 14339—686—7HIR—365—3x. Very Good '50 '52 '53 '54. Sold for $1400 in 1954.

Dam of the Bull Calf

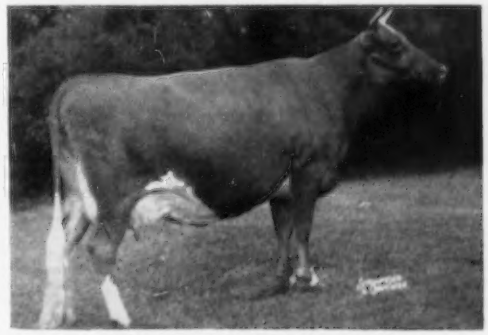

BRAYS ISLAND LOYALTY
Excellent '53 '54
10399—632—Jr3—305C—2x
11788—713—Jr4—365C—2x
Sold for $2050 in 1954.

Prices and pedigrees on these three bulls sent on request

PLAN TO VISIT US DURING 1957 — YOU ARE ALWAYS WELCOME AT WABEEK

Vaccinated at 5 months with Strain No. 19 — T. B. Accredited No. 572825

Office Address:
200 Wabeek Bldg.
Birmingham, Mich.
HAROLD B. KUDER
Phone: Mid-West 4-3422

WABEEK FARMS

Farm Address:
1840 West Long Lake Road
R. F. D. No. 3, Bloomfield Hills, Mich.
LEONARD A. KLUG, Manager
Phone: Mayfair 6-2620

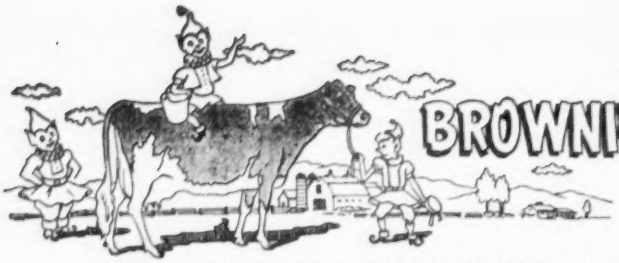

BROWNIES GUERNSEY FARMS

Woodburn, Oregon

HERE ARE OUR 1956 SHOW WINNINGS AT OREGON STATE FAIR AND THE PACIFIC INTERNATIONAL EXPOSITION

All But 3 Members Of Our Show String Were Bred By Us

Undefeated 2-Year-Old

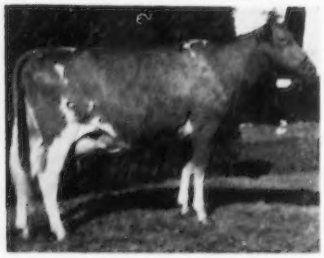

BROWNIES FARMS L. CINDY
1st 2-Year-Old, Res. Gr. Ch., 2nd Best Udder, Oregon. 1st 2-Year-Old, P. I. E. Member 1st Produce, Oregon; 2nd Get of Sire, Oregon and P. I. E.; 2nd 3 Best Females, Oregon; 3rd 3 Best Females, P. I. E.; 3rd Dairy Herd, Oregon and P. I. E.
Sire: **CLA-ORE KNIGHT'S LOREN**

Idyl-Wild Farms T. Contestant, E '53

3 records over 600 on 2x include 14247—738—8yrs—HIR—365C—2x. 1st Production, Oregon. 3rd Aged Cow, P. I. E. Member 3rd Dairy Herd, Oregon and P. I. E.

1st Produce of **Fair View's Lady's Cora,** Oregon.

2nd Junior Bull Calf, **Brownies Farms Onward,** Oregon.

2nd 2-Year-Old Bull, **Far West F. Romulus,** P. I. E.

2nd Junior Yearling Heifer, **Brownies Farms Philbena,** P. I. E.

2nd Get of Sire of **Cla-ore Knight's Loren,** Oregon and P. I. E.

2nd 3 Best Females, Oregon; 3rd, P. I. E.

3rd 2-Year-Old Female, **Brownies Farms L. Delena,** Oregon.

LOREN IS A PROVEN U. S. D. A. SIRE OF PRODUCTION AND ALSO A SIRE OF TYPE

BUFORD and ORVILLE L. BROWN — **WOODBURN, OREGON**

More Actor Blood . . . ANOTHER HERD SIRE IN SERVICE AT RICH NECK MANOR FARM

GOLDEN HARVEST PEERLESS ACTOR

Born October 19, 1953

A son of Fairlawn Peerless Actor, AR (he also sire of our ACME bull — see our advertisement, page 511, October 15, 1956, Guernsey Breeders' Journal), and out of Sterlingold Memento, 12438—648—Sr2—365C—3x.

His Sire's Dam

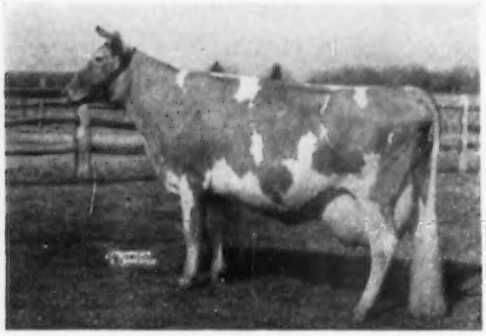

BRIGHT LAD'S ACTRESS (E at 13 years)
19146—*980—Jr4—365—3x, National record when made. She is dam of 4 AR sons, 1 AR daughter including Fairlawn Hornet's Actorine (3 times), 15473—785—5yrs—365—3x.

His Dam's Dam

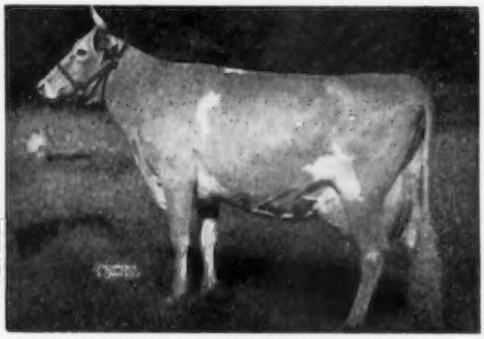

PINE MANOR CROWN JEWEL (VG '47 '48 '51)
14550—833—Sr3—365C—3x
4 AR sons, 3 AR daughters include Pine Manor Courtesy (E '48 '51), 13268—761—5yrs—365C—3x ($28,000).

T. B. Accredited — Bang's Accredited — Vaccinated

RICH NECK MANOR FARM — Claiborne, Maryland

EDWARD BURLING, JR., Owner — GEORGE DEFIBAUGH, Manager — PARKER ATWOOD, Herdsman

Spruce Shadows Farm

2901 E. Old Shakopee Rd. — Minneapolis, Minnesota

Two more in "The Foundation"
Extend you
The Greetings of "The Season"

MARSH FARMS M. GUSSIE

Her son by Favor will be used in the herd.

He is a dandy.

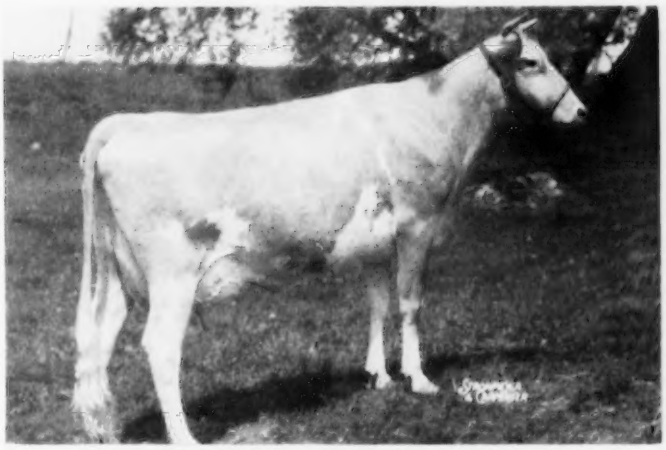

11113—523—3yrs—
305—2x—DHIA
VG '53 '54

Sire: **McDonald Farms Ideal Mars**
Dam: **Marsh Farms Augusta**
10921—481—7yrs—305—DHIA

MULHOCAWAY LOVELY FANCY

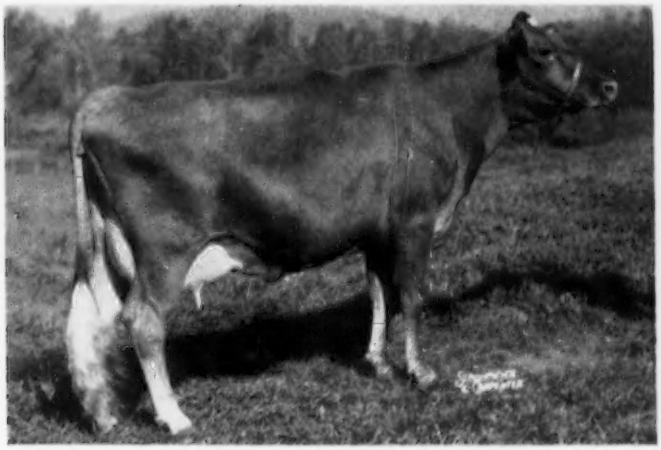

9739—555—Jr3—
HIR—305C—3x
VG '54

Sire: **Mulhocaway Butterfat Adonis**
Dam: **Spruce Run Bft Chief's Fantasy**
9409—509—Jr4—305C—2x

49.6 cows averaged 428 lbs. fat in DHIA for 1955-1956. Improved Type and Production is increasingly evident. The Favors bear this out.

"Follow Through With Spruce Shadows"

SIDNEY NELSON
Manager

JAMES E. KELLEY, Owner
L. V. WILSON, Superintendent

HAROLD BEMIS
Herdsman

PRE-EMINENT GUERNSEYS

At the Pre-Eminent Guernsey Farm, it has been the policy to occasionally add to our breeding herd, some outstanding cows, owned and developed by other Guernsey Breeders. At the Lakewood Farm Dispersal these three top females were purchased.

This 3-Times National Grand Champion

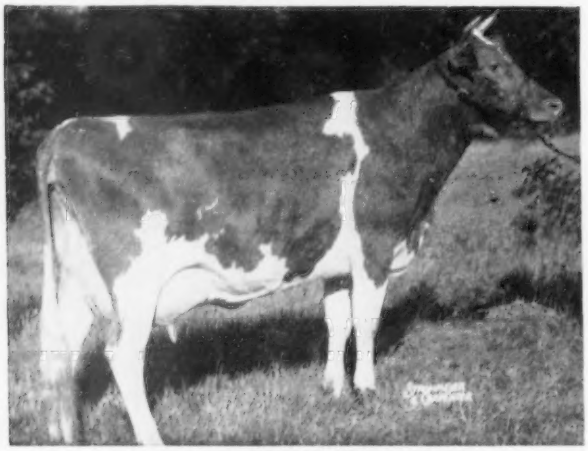

HAGAN FARMS MERRY SONG

Classified Excellent 4 times

15123—800—Jr3—365C—3x, 14998—785—Sr4—305C—3x

15564—817—5yrs—305C—3x, 11452—606—6yrs—305C—3x (pending)

1st 2-year-old, 1st 3-year-old, 1st 4-year-old at Waterloo in years shown. 3 times Grand Champion, Waterloo, Chicago. All-American Aged Cow, 1954, All-American Aged Cow, 1955.

Merry Song's Daughter

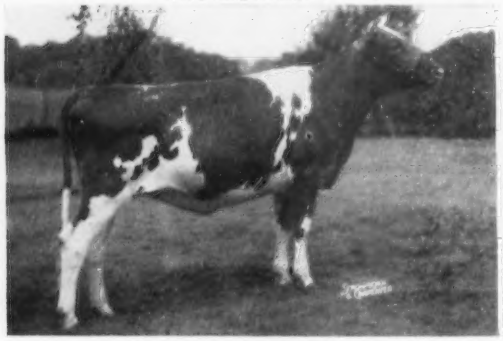

LAKEWOOD O. OPERETTA

Born September 19, 1954

Sire: **McDonald Farms High Ornate. Operetta** is due February 6, 1957, to Fairlawn Prince's Actor.

An Excellent Pontius Daughter

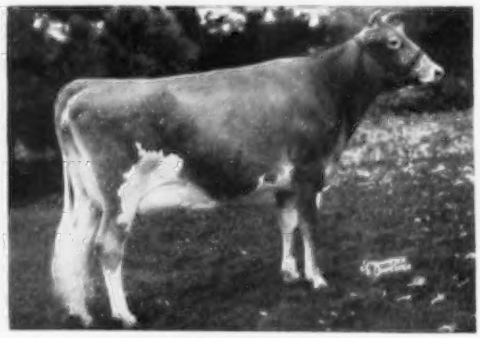

IDEAL'S PONTIUS' TRINKET

Classified Excellent '55. 12587—631—Sr2—365—3x.

Reserve All-American 2-Year-Old ,1955. 1st 3 Yrs. & Sr. & Gr. Ch., Ill. Ind., Ky., Minn., Wis., N. Ill. Parish Show, 1956.

Also purchased at this sale were **LAKEWOOD OPPORTUNIST,** by LushAcres Hermes' Noble and out of LushAcres Hermes' Quest (E), 13882—803—Jr2—365—3x, and **HOMINY HILL MUSICAL JANE,** by Hominy Hill Musician and out of Hominy Hill Prince's Jean, 13934—743—Sr4—365C—3x.

Plan to pay us a visit and see these great females.

PRE-EMINENT GUERNSEY FARM

Gallatin, Missouri

J. C. PENNEY, Owner HAROLD APPLEY, Manager

OAK HOLLOW FARM

Season's Greetings

and

Best Wishes For A Happy and Prosperous New Year

★ ★ From All Of Us At Oak Hollow ★ ★

During 1957 We Will Be Offering Bull Calves Sired By —

Ideal's Maximum

Born September 12, 1952

MAXIMUM is sired by Ideal's Standbest. 15 daughters of Standbest, half-sisters to Maximum, have 13 records over 700 lbs. fat.

MAXIMUM is out of Ideal's Peter's May Jewel, that in 7 lactations has produced 140,851 lbs. milk, 7,377 lbs. fat. May Jewel won the Liebers' Trophy for Lifetime Production in 1955.

Reserve Your Maximum Son For 1957 Now

ROSELLE, ILLINOIS

(Formerly BURR OAK FARM)

Vaccinated — T. B. Accredited

A. R. and D.H.I.A. Testing

GORDON LOVETT, Manager

H. G. SCHIERHOLZ, Owner

WE SHOWED — — —

ONE OF OUR BEST COW FAMILIES

Back in the "depression year" of 1933 Mr. Hill decided that he should milk "at least 100 cows" to operate profitably. Through C. T. Rice in Virginia he bought about 40 registered Guernseys at $135 each. During the next two years all of these cows except two were eliminated. The two that stayed each founded good cow families, the Princess family and the Kate family. A great granddaughter of the original Glencairne Duplicate, Quail Roost Royal Kate, was about as good as we have owned. Her daughters and granddaughters, now in the herd, formed the basis of our exhibit at the North Carolina State Fair this year. We showed the family, all bred by us, and they did very well in the best Guernsey show I have ever seen in the Southeast.

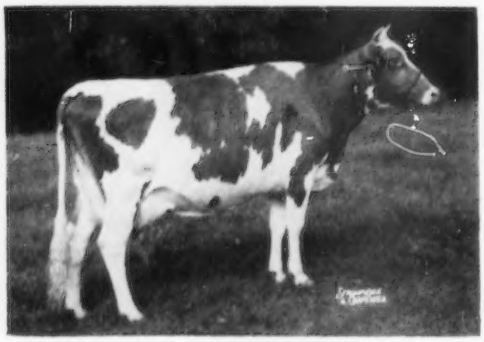

QUAIL ROOST GOLDEN KATE
1st Aged Cow, Sr. and Gr. Champion Female, Member 1st Produce, Member 2nd Dairy Herd, Member 3rd 3 Best Females.

QUAIL ROOST GOLDEN KATE
12739—701—5yrsC—3x

Sire: Fairlawn Maxim's Imprint

Dam: Quail Roost Royal Kate, VG
15257—750—B—3x—4 AR daughters

Dam of

Quail Roost Noble Kate, 15759—762—7yrsC—3x, VG (2nd Best Udder)

Quail Roost Golden Kate, 12739—701—5yrsC—3x

Quail Roost Lady Kate, 10831—597—Jr3—3x (1st calf)

Quail Roost NoMax Kate, 15031—600—Sr4—3x

Golden Kate was submitted for nomination for 1956 **All-American** Aged Cow. She is due to calve February 19, to Quail Roost Pablo, our good son of Dinsmore Royal May, Ex. 3X, $10,000.

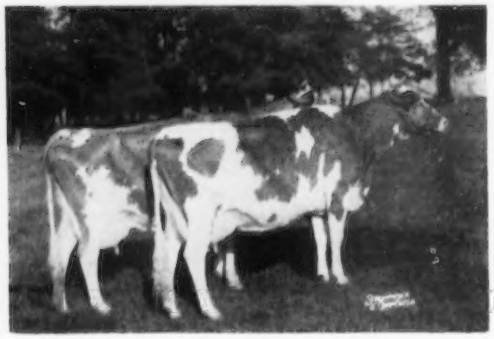

PRODUCE OF DAM

1st N. C. State Fair, 1955 and 1956
Submitted for nomination for 1956 All-American Produce.

QUAIL ROOST NOBLE KATE, VG
QUAIL ROOST GOLDEN KATE

Dam: Quail Roost Royal Kate, VG

Quail Roost Noble Kate is dam of:

Quail Roost R. R. Kate, 12825—602—Sr2—3x

Quail Roost Proud Katie, now on test, Jr2

Quail Roost Proud Kathy, a bred heifer, 2nd Jr. Yearling, N. C. State Fair, 1956.

Quail Roost Proud Kater, Junior herd sire, now 4 years old.

Quail Roost Super King, recently sold to Dinsmore.

We showed a Junior Get by Proud Kater that placed second, composed of a senior calf, Quail Roost Kater Hattie that placed 5th; A Junior Yearling, Quail Roost Kater Tilda that placed 7th and Quail Roost Kater Beckie, a Senior Yearling that placed 7th. Another Junior Yearling was not in the money.

The Katers have exceptional dairy character, never carry much flesh and are very sharp. We have several of our best brood cows due soon to Kater including Quail Roost Majesty Teeny, 13483—763—Jr3—3x; Quail Roost Bfat Alma, 13635—701—Jr2—3x; Glenloch Golden Hope, 22039—912—8yrs—3x, and Ruayne Lady Duchess, 15074—778—8yrs—3x. These are all due to calve in January, 1957.

HOLLIKNOLL MAXIM NOBLE MAJESTY ALSO DID WELL

This good sire, owned jointly with Holliknoll, had a son that was 1st Sr. Yearling Bull and Junior Champion and another that was 1st 2 Years, Sr. and Gr. Ch. Bull. Both these bulls were owned and shown by Holliknoll.

We showed a Senior Get by Majesty that placed second. The Majestys have scale and dairy character.

We expect to have some fine herd sire prospects with the good Kate and Royal May inheritance from our best brood cows and would be pleased to send prices and pedigrees. Write us.

QUAIL ROOST FARMS

Federal Accredited — North Carolina Bang's Free Certificate 11

GEO. WATTS HILL
Owner

Rougemont, N. C.

W. W. FITZPATRICK, Manager
MIKE J. McCARTHY, Herdsman

GREETINGS FROM FLORIDA'S 1956 GRAND CHAMPION

DINSMORE JURY LINNIE

9884—458—Jr4—305C—3x

On retest, 11261—508—5yrs in 293 days

Sire: **DINSMORE JURYMAN**
Sire: Quail Roost Noble Yeoman
Dam: Butler Island Janice

Dam: **GAYOSO CHINK'S LINDY**
Sire: Chinquapin Philosopher
Dam: Merry Lindy of Maulton

Linnie comes from a family that has produced many other show winners, notably Dinsmore Royal May ($10,000, 5 State Grand Championships). At the top of this page we were tempted to include a larger territory than FLORIDA since a number of out of state herds showed against Linnie, and were beaten at the Florida State Fair at Tampa, Florida.

Bulls of this breeding are available now.

Federal Accredited 57790 — J. B. Lanoux, Herdsman — Fla. Bang's Accredited 403

Dinsmore Farms

10 miles north of Jacksonville Near U. S. 1

Dinsmore, Florida

V. C. JOHNSON — EARL A. JOHNSON — CHARLES F. JOHNSON — BRADY S. JOHNSTON

THE GUERNSEY SALE (32nd Renewal)

Trenton Interstate Fairgrounds, Trenton, N. J.
Saturday, June 1, 1957
1956 Sale averaged $1,359

Top Cow, 1956 Sale $7,000

CHUKLUCK MERMAID (E)

Left to right: Kenneth Tate, manager of Normandy Farm; L. W. Power; Harold Verity, manager of Mulhocaway Farm, and Jack Power. Bred and consigned by Jack and Ronald Power, Burlington, Wash., purchased by H. C. Krannert, Normandy Farm, New Augusta, Ind.

In the 32nd renewal of The Guernsey Sale, we will endeavor to present to the Guernsey public an offering containing the Breed's best from all lines of breeding. Breeders wishing to consign, please let us know as selection trip will be soon under way.

THE 9th McDONALD FARMS GUERNSEY SALE

at the farm, Cortland, N. Y.
Monday, June 3, 1957
1956 Sale averaged $1,365

Top Cow, 1956 Sale—$6,600

BUTTERTON MASTER'S YAKIMA (E)

General view of the McDonald Farms Sale ring just after Butterton Master's Yakima had sold for $6,600 to top the sale. In the background, Mr. and Mrs. James D. Berry, Titusville, Pa., contenders; Mr. and Mrs. W. B. Doty, Woodland, Calif., consignors; Alvin R. Bush, Lee Yost, manager, and Alvin C. Bush, Muncy, Pa., purchasers; Henry Thomas at the halter; E. M. Granger, Jr., and John Merryman in the box.

In continuing the program of fitting their herd into a smaller unit, McDonald Farms will sell approximately 5 bulls and 40 females from their herd. All the bulls will be from Excellent dams. The females will be able representatives of the best at McDonald. This year, with limited showing, 8 head from McDonald were placed in the All-American nominations.

The 8th FRANCHESTER SALE, at the Farm, Saturday, October 12, 1957, West Salem, Ohio

This Franchester Sale will be held again in 1957 after a year's lapse due to a large expansion program in the herd and farming operations. The 7 previous Franchester Sales have averaged $2,278 on 308 head. **Plan a top cow from your herd for this year's sale.**

LOUIS MERRYMAN'S 97th SALE, Timonium, Md., Monday, January 28, 1957

We have some good consignments promised for the sale and have room for more.

1956 Is Over

In 1956, our sales organization managed or participated in the management of 26 sales in which 2,238 head sold for an average of $403.15. The 1955 Sales averaged $380 on 2,186 head. Although this is not a great increase, it shows an upward trend in the price of purebred Guernseys. We were happy to have sold or help sell 5 of the 6 bulls that sold for over $4,000 and 11 of the 14 cows that sold for over $4,000.

1957 Is Around the Corner

We predict the upward trend in prices will continue, and the demand for good purebred livestock will increase. Our Country's population is exploding, due to longer lives and the large birth rate. Milk is the best food for young and old. Purebred breeders have a great opportunity. Let's take advantage of it and push the Guernseys to the front.

We would like to congratulate the Butterfat breeders and particularly Buzz Garey, Lloyd Wescott and Harold Verity on their great sale at Mulhocaway in October. It was a boost to the breed and the industry.

Merry Christmas and A Happy New Year

FOR CATALOGS WRITE — **THE MERRYMAN COMPANY, SPARKS, MARYLAND**

Louis McL. Merryman, Sparks, Md.
Phone: Cockeysville (Md.) 57

John B. Merryman, Sparks, Md.
Phone: Manor 561-W-3

L. J. Mathews, Sparks, Md.
Phone: Cockeysville 57

George W. (Dutch) Snyder, St. Johns, Pa.
Phone: Drums—Parkview 3-2251